THE CENTRAL INDIA STATE GAZETTEER SERIES.

GWALIOR STATE GAZETTEER.

VOL. I

PART IV

Photos or Views of Places of Historical and Archæological Importance,

BY

CAPTAIN CHARLES ECKFORD LUARD M.A. (OXON), I.A.,

Superintendent Gazetteer in Central India.

ASSISTED BY

RAI SAHIB PANDIT DWARKA NATH SHEOPURI,

Gazetteer Officer, Gwalior State

Bombay:

PRINTED AT THE CAXTON WORKS, FORT,

1908.

GWALIOR STATE GAZETTEER.

PART IV.

PREFACE.

Part IV. containing photographs of all places of historical and archæological interest within the territory of the State forms the concluding volume of the Gazetteer.

When the work for the Imperial Gazetteer was started I suggested that it would be interesting that if a photographer could be attached to the State Gazetteer Office to take views of places of interest which has not as yet been dealt with His Highness with characteristic enterprise at once acceded to the proposition, but had it carried out on a far more extensive scale than I had intended. At the conclusion of the work, moreover, His Highness, with a view to securing a permanent record decided to reproduce the more important views in spite of the considerable expense entailed, and thus issue a fourth volume to complete the Gazetteer series.

The work of this volume was carried out after I had proceeded on leave under the direction of Rai Sahib Dwarka Nath, Gazetteer Officer.

The photographs were taken by Munshi Asghar Ali Khan, photographer and draftsman to the State Gazetteer Office, who took great pains to obtain satisfactory results.

C. E. LUARD, CAPTAIN,

Superintendent of Gazetteer in

Central India.

November, 1907.

CONTENTS.

NORTHERN ZILAS.

ZILA GWALIOR GIRD.

		PAGE
1	Abul Fazl's tomb at Antri, Pargana Pichhor, Zila Gwalior Gird ...	17
2	Jama Masjid at Antri, Pargana Pichhor, Zila Gwalior Gird ...	18
3	Garhi at Behat, Pargana Pichhor, Zila Gwalior Gird	19
4	Fort (Remains) at Deogarh, Pargana Pichhor, Zila Gwalior Gird ...	20
5	Anoteshvar Mahadev temple near Gijaura, Pargana Pichhor, Zila Gwalior Gird	21
6	Bandi-Chhor Baba's tomb at Gwalior Fort, Pargana Gwalior Gird, Zila Gwalior Gird	22
7	Bird's eye view No 1, of Lashkar city from the Gwalior Fort, Pargana Gwalior Gird, Zila Gwalior Gird	23
8	Bird's eye view No. 2, of Lashkar city from the Gwalior Fort, Pargana Gwalior Gird, Zila Gwalior Gird	24
9	Bird's eye view No. 3, of Lashkar city from the Gwalior Fort, Pargana Gwalior Gird, Zila Gwalior Gird	25
10	Bird's eye view No. 4, of Lashkar city from the Gwalior Fort, Pargana Gwalior Gird, Zila Gwalior Gird	26
11	Chaturbhuj temple at Gwalior Fort, Pargana Gwalior Gird, Zila Gwalior Gird	27
12	Eighty Pillar's Baori at Gwalior Fort, Pargana Gwalior Gird, Zila Gwalior Gird	28
13	Gujri Mahal at Gwalior Fort, Pargana Gwalior Gird, Zila Gwalior Gird	29
14	Chhatri of Rana of Dholpur at Gwalior Fort, Pargana Gwalior Gird, Zila Gwalior Gird	30
15	View of Jahangir Manzar, Shah Jahan Manzar, and Karan Mandir, at Gwalior Fort, Pargana Gwalior Gird, Zila Gwalior Gird ...	31
16	Jahangir Manzar (Interior view) at Gwalior Fort, Pargana Gwalior Gird, Zila Gwalior Gird	32
17	Jain temple at Gwalior Fort, Pargana Gwalior Gird, Zila Gwalior Gird	33

No.		Page
18	Karan Mandir (Front view) at Gwalior Fort, Pargana Gwalior Gird, Zila Gwalior Gird	34
19	Karan Mandir (Back view) at Gwalior Fort, Pargana Gwalior Gird, Zila Gwalior Gird	35
20	Man Mandir with Hathia (Elephant) gate (East view) at Gwalior Fort, Pargana Gwalior Gird, Zila Gwalior Gird	36
21	Man Mandir with Hathia (Elephant) gate (West view) at Gwalior Fort, Pargana Gwalior Gird, Zila Gwalior Gird	37
22	Man Mandir and Hathia (Elephant) gate at Gwalior Fort, Pargana Gwalior Gird, Zila Gwalior Gird	38
23	Man Mandir (Interior view) of room No. 1 at Gwalior Fort, Pargana Gwalior Gird, Zila Gwalior Gird	39
24	Man Mandir (Interior view) of room No. 2 at Gwalior Fort, Pargana Gwalior Gird, Zila Gwalior Gird	40
25	Sas Bahu temple, large, at Gwalior Fort, Pargana Gwalior Gird, Zila Gwalior Gird	41
26	Sas Bahu temple, large (Door), at Gwalior Fort, Pargana Gwalior Gird, Zila Gwalior Gird	42
27	Sas Bahu temple, large (Interior view), at Gwalior Fort, Pargana Gwalior Gird, Zila Gwalior Gird	43
28	Sas Bahu temple, small, at Gwalior Fort, Pargana Gwalior Gird, Zila Gwalior Gird	44
29	Suraj Kund with Suraj Narain temple at Gwalior Fort, Pargana Gwalior Gird, Zila Gwalior Gird	45
30	Teli Ka Mandir at Gwalior Fort, Pargana Gwalior Gird, Zila Gwalior Gird	46
31	Teli Ka Mandir (General view) at Gwalior Fort, Pargana Gwalior Gird, Zila Gwalior Gird	47
32	Urwai Jain images, cut in the rocks, at Gwalior Fort, Pargana Gwalior Gird, Zila Gwalior Gird	48
33	Urwai Jain image, cut in rock, at Gwalior Fort, Pargana Gwalior Gird, Zila Gwalior Gird	49
34	East view of the Gwalior Fort, Pargana Gwalior Gird, Zila Gwalior Gird	50
35	West view of the Gwalior Fort, Pargana Gwalior Gird, Zila Gwalior Gird	51
36	An old building close to the Jahangir Manzar at Gwalior Fort, Pargana Gwalior Gird, Zila Gwalior Cird	52
37	An old building close to the Karan Mandir at Gwalior Fort, Pargana Gwalior Gird, Zila Gwalior Gird	53
38	Balemian's tomb at Gwalior, Pargana Gwalior Gird, Zila Gwalior Gird	54
39	Gargaj Ka Hanuman with Balemian's Tekri at Gwalior, Pargana Gwalior Gird, Zila Gwalior Gird	55
40	Jama Masjid at Gwalior, Pargana Gwalior Gird, Zila Gwalior Gird	56
41	Jama Masjid (old) of Khandaula Khan at Gwalior, Pargana Gwalior Gird, Zila Gwalior Gird	57

No.		Page
42	Khuaja Kanun Sahib and his son's tombs at Gwalior, Pargana Gwalior Gird, Zila Gwalior Gird	58
43	Koteshvar Mahadev temple at Gwalior, Pargana Gwalior Gird, Zila Gwalior Gird	59
44	Ladheri Darwaza at Gwalior, Pargana Gwalior Gird, Zila Gwalior Gird	60
45	Mohammad Ghaus Sahib's tomb (Front view) at Gwalior, Pargana Gwalior Gird, Zila Gwalior Gird	61
46	Mohammad Ghaus Sahib's tomb (Back view) at Gwalior, Pargana Gwalior Gird, Zila Gwalior Gird	62
47	Baba Kapur or Shaikh Abdul Ghafur Sahib's tomb at Gwalior, Pargana Gwalior Gird, Zila Gwalior Gird	63
48	Tansen's tomb at Gwalior, Pargana Gwalior Gird, Zila Gwalior Gird	64
49	Chhatri of His Highness the Maharaja Jaya Ji Rao Sahib Sindhia at Lashkar, Pargana Gwalior Gird, Zila Gwalior Gird	65
50	Chhatri of His Highness the Maharaja Janko Ji Rao Sahib Sindhia at Lashkar, Pargana Gwalior Gird, Zila Gwalior Gird	66
51	Chhatri of His Highness the Maharaja Daulat Rao Sahib Sindhia at Lashkar, Pargana Gwalior Gird, Zila Gwalior Gird	67
52	Chhatri of Her Highness Maharani Maina Bai Sahiba at Lashkar, Pargana Gwalior Gird, Zila Gwalior Gird	68
53	Chhatri of Her Highness Maharani Bachia Bai Sahiba of Gaikwar at Lashkar, Pargana Gwalior Gird, Zila Gwalior Gird	69
54	Chhatri of Thaneshver Patel Rao Sahib Sindhia at Lashkar, Pargana Gwalior Gird, Zila Gwalior Gird	70
55	Dufferin Sarai at Lashkar, Pargana Gwalior Gird, Zila Gwalior Gird	71
56	Elgin Club at Lashkar, Pargana Gwalior Gird, Zila Gwalior Gird ..	72
57	Guest House at Lashkar, Pargana Gwalior Gird, Zila Gwalior Gird	73
58	Jaivilas or Jaindrabhavan (Front view) at Lashkar, Pargana Gwalior Gird, Zila Gwalior Gird	74
59	Jaivilas or Jaindrabhavan (Side view) at Lashkar, Pargana Gwalior Gird, Zila Gwalior Gird	75
60	Jaivilas or Jaindrabhavan (Darbar Hall) at Lashkar, Pargana Gwalior Gird, Zila Gwalior Gird	76
61	Janak Tal with Devi temple at Lashkar, Pargana Gwalior Gird, Zila Gwalior Gird	77
62	Kampu Kothi at Lashkar, Pargana Gwalior Gird, Zila Gwalior Gird	78
63	Mandre-ki devi or Daschra temple at Lashkar, Pargana Gwalior Gird, Zila Gwalior Gird	79
64	Memorial Hospital (Front view) at Lashkar, Pargana Gwalior Gird, Zila Gwalior Gird	80
65	Memorial Hospital (Back view) at Lashkar, Pargana Gwalior Gird, Zila Gwalior Gird	81

No.		Page
66	Mint at Lashkar, Pargana Gwalior Gird, Zila Gwalior Gird ...	82
67	Mosque of Shamsher Khan Bhaia at Lashkar, Pargana Gwalior Gird, Zila Gwalior Gird	83
68	Motimahal at Lashkar (Front view), Pargana Gwalior Gird, Zila Gwalior Gird	84
69	Motimahal (Side view) at Lashkar, Pargana Gwalior Gird, Zila Gwalior Gird	85
70	Motimahal (Darbar Hall) at Lashkar, Pargana Gwalior Gird, Zila Gwalior Gird	86
71	Qila Ka Hanuman at Lashkar, Pargana Gwalior Gird, Zila Gwalior Gird	87
72	Moti Tabela or His Highness' stable at Lashkar, Pargana Gwalior Gird, Zila Gwalior Gird	88
73	Museum at Lashkar, Pargana Gwalior Gird, Zila Gwalior Gird ...	89
74	Nautala palace at Lashkar, Pargana Gwalior Gird, Zila Gwalior Gird	90
75	Sakhia Vilas at Lashkar, Pargana Gwalior Gird, Zila Gwalior Gird	91
76	Victoria College at Lashkar, Pargana Gwalior Gird, Zila Gwalior Gird	92
77	View of Sarrafa Bazar at Lashkar, Pargana Gwalior Gird, Zila Gwalior Gird	93
78	Victoria Memorial Market at Lashkar, Pargana Gwalior Gird, Zila Gwalior Gird	94
79	Phulbagh gate towards Lashkar city at Lashkar, Pargana Gwalior Gird, Zila Gwalior Gird	95
80	Stone quarry Mahabir temple at Lashkar, Pargana Gwalior Gird, Zila Gwalior Gird	96
81	Old Vara and Gorkhi at Lashkar, Pargana Gwalior Gird, Zila Gwalior Gird	97
82	Jarau Kursi awarded to Maharaja Mahad Ji Sindhia by Emperor of Delhi—Mahi Maratab	98
83	Palki No. 1 awarded to Maharaja Mahad Ji Sindhia by Emperor of Delhi—Mahi Maratab	99
84	Palki No. 2 awarded to Maharaja Mahad Ji Sindhia by Emperor of Delhi—Mahi Maratab	100
85	Nalki No 1 awarded to Maharaja Mahad Ji Sindhia by Emperor of Delhi—Mahi Maratab	101
86	Nalki No. 1 (Side view) awarded to Maharaja Mahad Ji Sindhia by Emperor of Delhi—Mahi Maratab	102
87	Nalki No. 2 awarded to Maharaja Mahad Ji Sindhia by Emperor of Delhi—Mahi Maratab	103
88	Alam or Panja, awarded to Maharaja Mahad Ji Sindhia by Emperor of Delhi—Mahi Maratab	104
89	Alam awarded to Maharaja Mahad Ji Sindhia by Emperor of Delhi—Mahi Maratab	105

No. PAGE

90 Brass Eggs, awarded to Maharaja Mahad Ji Sindhia by Emperor of Delhi—Mahi Maratab 106

91 Alligator, awarded to Maharaja Mahad Ji Sindhia by Emperor of Delhi—Mahi Maratab 107

92 Sun and Moon, awarded to Maharaja Mahad Ji Sindhia by Emperor of Delhi—Mahi Maratab 108

93 Fish and Tiger's Head, awarded to Maharaja Mahad Ji Sindhia by Emperor of Delhi—Mahi Maratab 109

94 Gwalior State Banner 110

95 Gwalior State Coat of Arms 111

96 Dasehra Procession (1905) at Lashkar, Pargana Gwalior Gird, Zila Gwalior Gird 112

97 Garhi at Lohgarh, Pargana Pichhor, Zila Gwalior Gird 113

98 Alijah Club at Morar, Pargana Gwalior Gird, Zila Gwalior Gird... 114

99 Rao Hamir's Chhatri at Pichhor, Pargana Pichhor, Zila Gwalior Gird 115

100 View of Simaria Garhi, Pargana Pichhor, Zila Gwalior Gird ... 116

101 Susera Kothi or Sukh Nivas, Pargana Gwalior Gird, Zila Gwalior Gird 117

102 Susera Kothi or Sukh Nivas (View), Pargana Gwalior Gird, Zila Gwalior Gird 118

II.—ZILA BHIND

103 Fort at Ater (North view), Pargana Bhind, Zila Bhind 119

104 Fort at Ater (West view), Pargana Bhind, Zila Bhind 120

105 Image close to the Badan Singh's Image in the fort at Ater, Pargana Bhind, Zila Bhind 121

106 Kachehri and other Mahals in the Ater fort, Pargana Bhind, Zila Bhind 122

107 Ramchandra Ji's temple with Satkhana at Ater fort, Pargana Bhind, Zila Bhind 123

108 Twenty-two Sati Stones with Raja Gopal Singh, at Diwala near Ater, Pargana Bhind, Zila Bhind 124

109 Ath Khamba at the top of the hill at Bhander, Pargana Bhander, Zila Bhind 125

110 Id Gah at Bhander, Pargana Bhander, Zila Bhind 126

111 Madarchilla at Bhander, Pargana Bhander, Zila Bhind 127

112 Son Tallaia at Bhander, Pargana Bhander, Zila Bhind 128

113 Jama Masjid at Bhander, Pargana Bhander, Zila Bhind 129

114 Fort at Bhind, Pargana Bhind, Zila Bhind 130

No. PAGE

115 Forty Rani's Sati Stones with Raja, in Raja ki Mathi in Nawadabagh at Bhind, Pargana Bhind, Zila Bhind... 131
116 Mathis of Rani and Raja in Nawadabagh at Bhind, Pargana Bhind, Zila Bhind 132
117 Raja Gopal Bingh's Mahal in Nawadabagh at Bhind, Pargana Bhind, Zila Bhind 133
118 Lal Sahai Ka Dalan in Nawadabagh at Bhind, Pargana Bhind, Zila Bhind 134
119 Mahadev temple at Bhoraoli, Pargana Bhander, Zila Bhind ... 135
120 Bhoreshvar Mahadev temple at Dulegan, Pargana Bhind, Zila Bhind 136
121 Temple at Sikandarpur near Bhander, Pargana Bhander, Zila Bhind 137

III—ZILA TONWARGHAR.

122 Sanichara temple near Ainti, Pargana Nurabad, Zila Tonwarghar... 138
123 Fort with a tank and temples at Gohad, Pargana Gohad, Zila Tonwarghar 139
124 Fort with Naia Mahal at Gohad, Pargana Gohad, Zila Tonwarghar... 140
125 Lachhman Ji's temple at Gohad, Pargana Gohad, Zila Tonwarghar... 141
126 Naia Mahal (Interior view) at Gohad, Pargana Gohad, Zila Tonwarghar 142
127 Rana Sahib Bhagwant Singh's Chhatri at Gohad, Pargana Gohad, Zila Tonwarghar 143
128 Jain twin images at Khutiani Bihar, Pargana Jora, Zila Tonwarghar (Now in State Museum) 144
129 Harsiddhi Devi temple at Kotwal, Pargana Nurabad, Zila Tonwarghar 145
130 Bridge at Nurabad, Pargana Nurabad, Zila Tonwarghar 146
131 Sarai at Nurabad, Pargana Nurabad, Zila Tonwarghar 147
132 Ambika Devi's temple at Sohania, Pargana Gohad, Zila Tonwarghar 148
133 Bhim Ki Lat and Hanuman at Sohania, Pargana Gohad, Zila Tonwarghar 149
134 Chaitnath images at Sohania, Pargana Gohad, Zila Tonwarghar ... 150
135 Kakan Math at Sohania, Pargana Gohad, Zila Tonwarghar ... 151
136 Kakan Math (View) at Sohania, Pargana Gohad, Zila Tonwarghar 152

IV.—ZILA SHEOPUR.

No.		Page
137	Chhatri of Raja Narsingh Ji at Balaqila Sheopur, Pargana Sheopur, Zila Sheopur	153
138	Hanuman Mahal at Balaqila Sheopur, Pargana Sheopur, Zila Sheopur...	154
139	Shri Ji's temple and Mahlat at Balaqila Sheopur, Pargana Sheopur, Zila Sheopur.	155
140	Sundar Das Ji's Mahal at Balaqila Sheopur, Pargana Sheopur, Zila Sheopur	156
141	Mahlat of Raja Sahib Baroda Jagir (Back view) at Baroda, Pargana Sheopur, Zila Sheopur	157
142	Mahlat of Raja Sahib Baroda Jagir (Front view) at Baroda, Pargana Sheopur, Zila Sheopur	158
143	An inscription in a Jain temple at Dubkund, Pargana Sheopur, Zila Sheopur	159
144	Jain images at Dubkund, Pargana Sheopur, Zila Sheopur	160
145	Jain temples in ruins (Exterior view) at Dubkund, Pargana Sheopur. Zila Sheopur	161
146	Jain temple in ruins (Interior view) at Dubkund, Pargana Sheopur, Zila Sheopur	162
147	Chhatri of Raja Radhika Das at Hirapur, Pargana Sheopur, Zila Sheopur...	163
148	Tar tree at Hirapur, Pargana Bijaipur, Zila Sheopur	164
149	Palace and Jal Mahal at Kashipur, Pargana Bijaipur. Zila Sheopur	165
150	Sita Ram Ji's temple at Pandola, Pargana Bijaipur, Zila Sheopur	166
151	Chhatri of Raja Vitthal at Sheopur, Pargana Sheopur, Zila Sheopur	167

V.—ZILA NARWAR.

152	A gate with an inscription at Chanderi, Pargana Pichhor, Zila Narwar	168
153	A part of the gate with an inscription at Chanderi, Pargana Pichhor, Zila Narwar	169
154	Badal Mahal gate at Chanderi, Pargana Pichhor, Zila Narwar ...	170
155	Maharaja's old Mahlat at Chanderi, Pargana Pichhor, Zila Narwar	171
156	Bala Ji's temple with Parmeshvar tank at Chanderi, Pargana Pichhor, Zila Narwar	172
157	Chanderi Bird's eye view No. 1, Pargana Pichhor, Zila Narwar ...	173
158	Chanderi Bird's eye view No. 2, Pargana Pichhor, Zila Narwar ...	174
159	Chanderi Bird's eye view No. 3, Pargana Pichhor, Zila Narwar ...	175
160	Chanderi Bird's eye view No. 4, Pargana Pichhor, Zila Narwar ...	176

No.		Page
161	Hawa Mahal at Chanderi Fort, Pargana Pichhor, Zila Narwar ...	177
162	Jageshvari Devi temple, Sarag Naseni and Sagar Tal at Chanderi, Pargana Pichhor, Zila Narwar	178
163	Jain temple at Chanderi, Pargana Pichhor, Zila Narwar.	179
164	Jama Masjid at Chanderi, Pargana Pichhor, Zila Narwar	180
165	Kati Ghati at Chanderi, Pargana Pichhor, Zila Narwar	181
166	Madrasa or tomb of Alamgir's daughter at Chanderi, Pargana Pichhor, Zila Narwar...	182
167	Makhdum Shah Vilait's tomb at Chanderi, Pargana Pichhor, Zila Narwar	183
168	Maula Ali Ki Tekri at Chanderi, Pargana Pichhor, Zila Narwar ...	184
169	Narsingh Ji's temple at Chanderi, Pargana Pichhor, Zila Narwar ...	185
170	Nawab Ismail's tomb at Chanderi, Pargana Pichhor, Zila Narwar...	186
171	Tomb of Nizamuddin Aulia's brother at Chanderi, Pargana Pichhor, Zila Narwar	187
172	Raja Bharat Shah's Chhatri at Chanderi, Pargana Pichhor, Zila Narwar	188
173	Chhatri of Raja Bharat Shah's Rani at Chanderi, Pargana Pichhor, Zila Narwar	189
174	Tomb of Jhinjharia Pir at Chanderi, Pargana Pichhor, Zila Narwar.	190
175	Koshak-ke-Mahalat at Fatehabad, Pargana Pichhor, Zila Narwar ...	191
176	Bari Rani Ki Baori at Kolaras, Pargana Kolaras, Zila Narwar ...	192
177	Thirty-two Khambhas at Kolaras, Pargana Kolaras, Zila Narwar...	193
178	Jama Masjid at Kolaras, Pargana Kolaras, Zila Narwar	194
179	The Sind Bridge near Magroni, Pargana Karera, Zila Narwar ...	195
180	Chaudah Mahadev temple at Narwar, Pargana Karera, Zila Narwar.	196
181	Dhola gate at Narwar Fort, Pargana Karera, Zila Narwar... ...	197
182	Ek Khambhi Masjid at Narwar, Pargana Karera, Zila Narwar .	198
183	Fort with Hawapaur gate at Narwar, Pargana Karera, Zila Narwar.	199
184	Himmat Khan's tomb, at Narwar, Pargana Karera, Zila Narwar ...	200
185	Kachehri at Narwar Fort, Pargana Karera, Zila Narwar	201
186	Khalil Khan's tomb at Narwar, Pargana Karera, Zila Narwar ...	202
187	Makraddhuj tank or Ath Kunwa Nau Baori in the fort at Narwar, Pargana Karera, Zila Narwar	203
188	Mosque in the fort at Narwar, Pargana Karera, Zila Narwar ...	204
189	Pasar Devi in the fort at Narwar, Pargana Karera, Zila Narwar ..	205
190	Fort at Pauri Jagir, Pargana Sipri, Zila Narwar	206
191	Jal Mandir at Pauri Jagir, Pargana Sipri, Zila Narwar	207
192	Sismahal or Kanchan Mahal at Pauri Jagir, Pargana Sipri, Zila Narwar	208
193	Chaha Ram Bibi or Chamar Bibi's tomb at Ranod, Pargana Kolaras, Zila Narwar	[illegible]
194	Khokhai temple's inscription at Ranod, Pargana Kolaras, Zila Narwar	[illegible]

No. PAGE

195 Khokhai temple at Ranod, Pargana Kolaras, Zila Narwar 211
196 Khokhai temple with Baori at Ranod, Pargana Kolaras, Zila Narwar 212
197 Banganga Kund near Sipri, Pargana Sipri, Zila Narwar 213
198 Banganga Kund with twelve Khambha near Sipri, Pargana Sipri, Zila Narwar 214
199 Mohan Kund near Sipri, Pargana Sipri, Zila Narwar 215
200 Temple at Surwaia (Front view), Pargana Sipri, Zila Narwar ... 216
201 Temple at Surwaia (East view) Pargana Sipri, Zila Narwar .. 217
202 Temple at Surwaia (West view) Pargana Sipri, Zila Narwar ... 218

VI.—ZILA ISAGARH.

203 Bis Bhuji Devi near Bajranggarh, Pargana Bajranggarh, Zila Isagarh 219
204 Bis Bhuji temple near Bajranggarh, Pargana Bajranggarh, Zila Isagarh 220
205 Fort at Bajranggarh, Pargana Bajranggarh, Zila Isagarh 221
206 Chhatri at Chanchora, Pargana Kumbhraj, Zila Isagarh 222
207 Garhi at Chanchora, Pargana Kumbhraj, Zila Isagarh 223
208 Fortress gate at Isagarh, Pargana Isagarh, Zila Isagarh 224
209 Mahadev temple at Kadwaia, Pargana Isagarh, Zila Isagarh ... 225
210 Marghate-ki-Marhi at Kadwaia, Pargana Isagarh, Zila Isagarh ... 226
211 Muraita or Mahadev temple at Kadwaia, Pargana Isagarh, Zila Isagarh 227
212 Muraita or Mahadev temple at Kadwaia, Pargana Isagarh, Zila Isagarh 228
213 Talaia Marhi or Mahadev temple at Kadwaia, Pargana Isagarh, Zila Isagarh 229
214 Fort at Malhargarh, Pargana Mungaoli, Zila Isagarh 230
215 Nasai (Jain temple) at Malhargarh, Pargana Mungaoli, Zila Isagarh 231
216 Jain temples at Mungaoli, Pargana Mungaoli, Zila Isagarh ... 232
217 Jain temple or Para Sahib at Thoban, Pargana Isagarh, Zila Isagarh 233
218 Jain temples (East view) at Thoban, Pargana Isagarh, Zila Isagarh 234
219 Jain temples (General view) at Thoban, Pargana Isagarh, Zila Isagarh 235
220 Jain temple (West view) at Thoban, Pargana Isagarh, Zila Isagarh 236
221 Sita Marhi at Thoban, Pargana Isagarh, Zila Isagarh 237

VII.—ZILA BHILSA.

No.		Page
222	Garur Mal's temple at Baro (General view), Pargana Basoda, Zila Bhilsa	238
223	Garur Mal's entrance gate pillar at Baro, Pargana Basoda, Zila Bhilsa	239
224	Garur Mal's wife and child at Baro, Pargana Basoda, Zila Bhilsa	240
225	Garur Mal's temple's image at Baro, Pargana Basoda, Zila Bhilsa..	241
226	Garur Mal's temple at Baro, Pargana Basoda, Zila Bhilsa... ...	242
227	Jain temple at Baro, Pargana Basoda, Zila Bhilsa	243
228	Shaikh Karimullah Sahib's tomb at Basoda, Pargana Basoda, Zila Bhilsa	244
229	A cap of the pillar, etc., at Kham Baba Beshnagar), Pargana Bhilsa, Zila Bhilsa	245
230	Balaji's temple at Bhilsa, Pargana Bhilsa, Zila Bhilsa	246
231	Bija Mandal at Bhilsa, Pargana Bhilsa, Zila Bhilsa	247
232	Charan Tirth at Bhilsa, Pargana Bhilsa, Zila Bhilsa	248
233	Haji Vali's tomb at Bhilsa, Pargana Bhilsa, Zila Bhilsa	249
234	Image at the bank of the Betwa river at Bhilsa, Pargana Bhilsa, Zila Bhilsa	250
235	Jain temple at Bhilsa, Pargana Bhilsa, Zila Bhilsa	251
236	Lohangi Pir or tomb of Shah Jalal Chishti at Bhilsa, Pargana Bhilsa, Zila Bhilsa	252
237	Malik-ush-Sharf, Malil-ut-tajjar's tomb at Bhilsa, Pargana Bhilsa, Zila Bhilsa	253
238	Ath Khambha at Giaraspur, Pargana Basoda, Zila Bhilsa	254
239	Bhand Ka Math (Bird's eye view) at the top of the hill at Giaraspur, Pargana Basoda, Zila Bhilsa	255
240	Bhand Ka Math (Front view) at the top of the hill at Giaraspur, Pargana Basoda, Zila Bhilsa	256
241	Chhe (6) Khambha at Giaraspur, Pargana Basoda, Zila Bhilsa ...	257
242	Jain temple at Giaraspur, Pargana Basoda, Zila Bhilsa	258
243	Jain temple (Front view) at Giaraspur, Pargana Basoda, Zila Bhilsa	259
244	Barah Autar at Udaigiri near Bhilsa, Pargana Bhilsa, Zila Bhilsa.	260
245	Mahadev temple in the Amrita cave at Udaigiri near Bhilsa, Pargana Bhilsa, Zila Bhilsa	261
246	A pillar with inscription in the Amrita cave at Udaigiri near Bhilsa, Pargana Bhilsa, Zila Bhilsa	262
247	Narsingh Autar at Udaigiri near Bhilsa, Pargana Bhilsa, Zila Bhilsa	263
248	Shesh Nag at Udaigiri near Bhilsa, Pargana Bhilsa, Zila Bhilsa...	264
249	Kashi Bisheshvar Nath temple or Pisanhari ka Mandir at Udaipur, Pargana Basoda, Zila Bhilsa	265

No. PAGE

250 Nilkantheshvar Mahadev temple (Back view) at Udaipur, Pargana Basoda, Zila Bhilsa 266

251 Nilkantheshvar Mahadev temple (Front view) at Udaipur, Pargana Basoda, Zila Bhilsa 267

MALWA PRANT.

VIII.—ZILA UJJAIN.

252 Bhairon Nath's temple at Bhairongarh near Ujjain, Pargana Ujjain, Zila Ujjain 268

253 Sidh Nath temple at Bhairongarh, near Ujjain, Pargana Ujjain, Zila Ujjain 269

254 Balemian Data's tomb at Khachrod, Pargana Khachrod, Zila Ujjain 270

255 Ramji's temple at Khachrod, Pargana Khachrod, Zila Ujjain ... 271

256 Shri Ramji's Asthal at Khachrod, Pargana Khachrod, Zila Ujjain . 272

257 Nilkantheshvar Mahadev temple at Khachrod, Pargana Khachrod, Zila Ujjain 273

258 Deo Dharm Raja or Khandre Baba's temple (Front view) at Pharnakheri near Kachrod, Pargana Kachrod, Zila Ujjain 274

259 Deo Dharm Raja or Khandre Baba's temple (Side view) at Pharnakheri near Khachrod, Pargana Khachrod, Zila Ujjain 275

260 Chavanda Devi's temple (Front view) at Runija, Pargana Barnagar, Zila Ujjain 276

261 Chavanda Devi's temple (Side view) at Runija, Pargana Barnagar, Zila Ujjain 277

262 Anant Narain's temple at Ujjain, Pargana Ujjain, Zila Ujjain ... 278

263 Begam Sahib's tomb at Ujjain, Pargana Ujjain, Zila Ujjain ... 279

264 Bhartari's Gupha at Ujjain, Pargana Ujjain, Zila Ujjain ... 280

265 Chaubis (24) Khambha at Ujjain, Pargana Ujjain, Zila Ujjain . 281

266 Gogeshvar Mahadev's temple at Ujjain, Pargana Ujjain, Zila Ujjain. 282

267 Gopal Mandir, at Ujjain, Pargana Ujjain, Zila Ujjain 283

268 Hadsiddhi Devi's temple at Ujjain, Pargana Ujjain, Zila Ujjain ... 284

269 His Highness' palace (Back view) at Ujjain, Pargana Ujjain, Zila Ujjain 285

270 His Highness' palace (Front view) at Ujjain, Pargana Ujjain, Zila Ujjain 286

271 His Highness' palace (Side view) at Ujjain, Pargana Ujjain, Zila Ujjain 287

272 His Highness' palace (Darbar Hall) at Ujjain, Pargana Ujjain, Zila Ujjain 288

No. PAGE

273 Jama Masjid at Ujjain, Pargana Ujjain, Zila Ujjain 289
274 Jantra Mahal at Ujjain, Pargana Ujjain, Zila Ujjain 290
275 Jantra Mahal's (Bird's eye view) at Ujjain, Pargana Ujjain, Zila Ujjain 291
276 Kalia Deh Mahal near Ujjain, Pargana Ujjain, Zila Ujjain ... 292
277 Kalia Deh Mahal with tanks near Ujjain, Pargana Ujjain, Zila Ujjain 293
278 Kalia Deh Mahal tanks near Ujjain, Pargana Ujjain, Zila Ujjain ... 294
279 Madhava College, Ujjain, Pargana Ujjain, Zila Ujjain ... 295
280 Sipra Ghat's view No. 1 at Ujjain, Pargana Ujjain, Zila Ujjain ... 296
281 Sipra Ghat's view No. 2 at Ujjain, Pargana Ujjain, Zila Ujjain ... 297
282 Sipra Ghat's view No. 3 at Ujjain, Pargana Ujjain, Zila Ujjain ... 298
283 Sipra Ghat's view No. 4 at Ujjain, Pargana Ujjain, Zila Ujjain ... 299
284 Sipra Ghat's view No. 5 at Ujjain, Pargana Ujjain, Zila Ujjain 300
285 Sipra Ghat's view No. 6 at Ujjain, Pargana Ujjain, Zila Ujjain ... 301
286 Kshir Sagar at Ujjain, Pargana Ujjain, Zila Ujjain 302
287 Mahakaleshvar Mahadev temple with tank (Back view) at Ujjain, Pargana Ujjain, Zila Ujjain 303
288 Mahakaleshvar Mahadev temple (North view) at Ujjain, Pargana Ujjain, Zila Ujjain 304
289 Mahakaleshvar Mahadev temple (South view) at Ujjain, Pargana Ujjain, Zila Ujjain 305
290 Mahakaleshvar Mahadev temple (Old) at Ujjain, Pargana Ujjain, Zila Ujjain 306
291 Maharajvara at Ujjain, Pargana Ujjain, Zila Ujjain 307
292 Mirza Sahib's mosque at Ujjain, Pargana Ujjain, Zila Ujjain ... 308
293 Maulana Sahib's tomb at Ujjain, Pargana Ujjain, Zila Ujjain ... 309
294 Mosque without foundation at Ujjain, Pargana Ujjain, Zila Ujjain... 310
295 Maina Bai's Vara at Ujjain, Pargana Ujjain, Zila Ujjain ... 311
296 Rumi's tomb at Ujjain, Pargana Ujjain, Zila Ujjain ... 312
297 Shankar's image at the bank of the Sipra river at Ujjain, Pargana Ujjain, Zila Ujjain 313
298 Tila Bhandeshvar Mahadev temple at Ujjain, Pargana Ujjain, Zila Ujjain 314

IX.—ZILA SHAJAPUR.

299 Baijnath Mahadev temple near Agar, Pargana Agar, Zila Shajapur 315
300 Gupha Mata at Agar, Pargana Agar, Zila Shajapur... 316
301 Kanar gate with city wall at Agar, Pargana Agar, Zila Shajapur ... 317
302 Bhanwar Nath Mahadev temple at Bhonrasa, Pargana Sonkach, Zila Shajapur 318

No. PAGE

303 Kale Sayad's tomb at Bhonrasa, Pargana Sonkach, Zila Shajapur... 319
304 Gandharva Sen's temple (North view) at Gandhawal, Pargana Sonkach, Zila Shajapur 320
305 Gandharva Sen's temple (South view) at Gandhawal, Pargana Sonkach, Zila Shajapur 321
306 Jain images (Group) at Gandhawal, Pargana Sonkach, Zila Shajapur 322
307 Jain temple (in ruins) at Gandhawal, Pargana Sonkach, Zila Shajapur 323
308 Raja Gandharva Sen's image at Gandhawal, Pargana Sonkach, Zila Shajapur 324
309 Jain temple (Digambari) at Maksi, Pargana Sonkach, Zila Shajapur 325
310 Jain temple (Shwetambari) at Maksi, Pargana Sonkach, Zila Shajapur 326
311 Jain temple at Pipalrawan, Pargana Sonkach, Zila Shajapur ... 327
312 Mahadev temple at Pipalrawan, Pargana Sonkach, Zila Shajapur... 328
313 Vishnu Dehra temple at Pipalrawan, Pargana Sonkach, Zila Shajapur 329
314 Rareshvari Devi's temple at Shajapur, Pargana Shajapur, Zila Shajapur 330
315 Fort at Shajapur, Pargana Shajapur, Zila Shajapur 331
316 Fort gate at Shajapur, Pargana Shajapur, Zila Shajapur 332
317 Jama Masjid at Shajapur, Pargana Shajapur, Zila Shajapur ... 333
318 Tara Bai's Chhatri at Shajapur, Pargana Shajapur, Zila Shajapur... 334
319 Tara Bai's palace at Shajapur, Pargana Shajapur, Zila Shajapur... 335
320 His Highness Maharaja Rano Ji's Chhatri at Shujalpur, Pargana Shujalpur, Zila Shajapur 336
321 Mahadev temple at Sonkach, Pargana Sonkach, Zila Shajapur ... 337
322 Mahadev temple at Sundarsi, Pargana Sonkach, Zila Shajapur ... 338
323 Mahadev temple at Sundarsi, Pargana Sonkach, Zila Shajapur ... 339
324 Mahadev temple's view at Sundarsi, Pargana Sonkach, Zila Shajapur 340

X.—ZILA MANDASOR.

325 Mahadev temple at Barro Khera near Nimach, Pargana Nimach, Zila Mandasor 341
326 Charbhuj Mahadev temple at Barro Khera near Nimach, Pargana Nimach, Zila Mandasor 342
327 Chatarbhuj Mahadev temple (Side view) at Barro Khera near Nimach, Pargana Nimach, Zila Mandasor... 343
328 Mahadev temple at Barro Khera near Nimach, Pargana Nimach, Zila Mandasor... 344

No | Page

329 Mahadev temple (Old) at Barro Khera near Nimach, Pargana Nimach, Zila Mandasor 345
330 Ganga Bai's Chhatri (Front view) at Gangapur, Pargana Gangapur, Zila Mandasor 346
331 Ganga Bai's Chhatri (Side view) at Gangapur, Pargana Gangapur, Zila Mandasor 347
332 Lachhmi Narain's temple at Jawad, Pargana Jawad, Zila Mandasor 348
333 Mahadev temple at Jawad, Pargana Jawad, Zila Mandasor... ... 349
334 Sarwan's Kanwar at Khilchipur near Mandasor, Pargana Mandasor, Zila Mandasor 350
335 City gate at the Mandasor Fort, Pargana Mandasor, Zila Mandasor 351
336 An old image in the fort at Mandasor, Pargana Mandasor, Zila Mandasor 352
337 Sondni pillar near Mandasor No. 1, Pargana Mandasor, Zila Mandasor 353
338 Sondni pillar near Mandasor No. 2, Pargana Mandasor, Zila Mandasor 354
339 Sondni group of images near Mandasor, Pargana Mandasor, Zila Mandasor 355
340 Sukhanand temple near Jawad, Pargana Jawad, Zila Mandasor ... 356
341 Bhadva Devi's temple at Bhadwa, Pargana Nimach, Zila Mandasor 357
342 Fort view at Ratangarh, Pargana Jawad, Zila Mandasor 358
343 An image at Sondni near Mandasor, Pargana Mandasor, Zila Mandasor 359
344 Old Mahadev temple at Thakurai, Pargana Singoli, Zila Mandasor 360

XI.—ZILA AMJHERA.

345 Ambika Jhambika Devi's cave with Mahadev temple at Amjhera, Pargana Amjhera, Zila Amjhera 361
346 Bhil married women at Amjhera, Pargana Amjhera, Zila Amjhera 362
347 Bhil Shooting at Amjhera, Pargana Amjhera, Zila Amjhera ... 363
348 Bhil unmarried girls at Amjhera, Pargana Amjhera, Zila Amjhera... 364
349 Bhil widow at Amjhera, Pargana Amjhera, Zila Amjhera 365
350 Cave No. 2 (Interior view) at Bag, Pargana Bakaner, Zila Amjhera 366
351 Cave No. 2 (Exterior view) at Bag, Pargana Bakaner, Zila Amjhera 367
352 Cave No. 3 with tiger's head at Bag, Pargana Bakaner, Zila Amjhera 368
353 Cave No. 4 Broken image at the end and pillar at Bag, Pargana Bakaner, Zila Amjhera 369
354 Cave No. 4 (Central door) at Bag, Pargana Bakaner, Zila Amjhera 370
355 Cave No 4 8 rows of painted Buddhas at Bag, Pargana Bakaner, Zila Amjhera 371

No.		Page
356	Caves at Bag (General view) No. 1, Pargana Bakaner, Zila Amjhera	372
357	Caves at Bag (General view) No. 2, Pargana Bakaner, Zila Amjhera	373
358	Caves at Bag (General view) No. 3, Pargana Bakaner, Zila Amjhera	374
359	Pandwa's image No. 1, at Bag, Pargana Bakaner, Zila Amjhera ...	375
360	Image No. 2 at Bag, Pargana Bakaner, Zila Amjhera	376
361	Pandwa's image No. 3, at Bag, Pargana Bakaner, Zila Amjhera ...	377
362	Pandwa's images No. 4, at Bag, Pargana Bakaner, Zila Amjhera...	378
363	Narsingh Ji's temple at Dasai, Pargana Amjhera, Zila Amjhera ...	379
364	Gangeshvar Mahadev's temple with cave at Sultanpur, Pargana Amjhera, Zila Amjhera	380
365	Waterfall near Gangeshvar Mahadev's temple at Sultanpur, Pargana Amjhera, Zila Amjhera	381
366	Bhil dance at Tanda, Pargana Amjhera, Zila Amjhera	382
367	Bhil family group at Tanda, Pargana Amjhera, Zila Amjhera ...	383
368	Gupteshvar Mahadev temple (in ruins) at Dasai, Pargana Amjhera, Zila Amjhera	384

सत्यमेव जयते

सत्यमेव जयते

Abul Fazl's tomb at Antri, Pargana Pichhor, Zila Gwalior Gird.

अबुल फ़ज़्ल की क़ब्र आंतरी, परगना पिछोर, ज़िला ग्वालियर गिर्द.

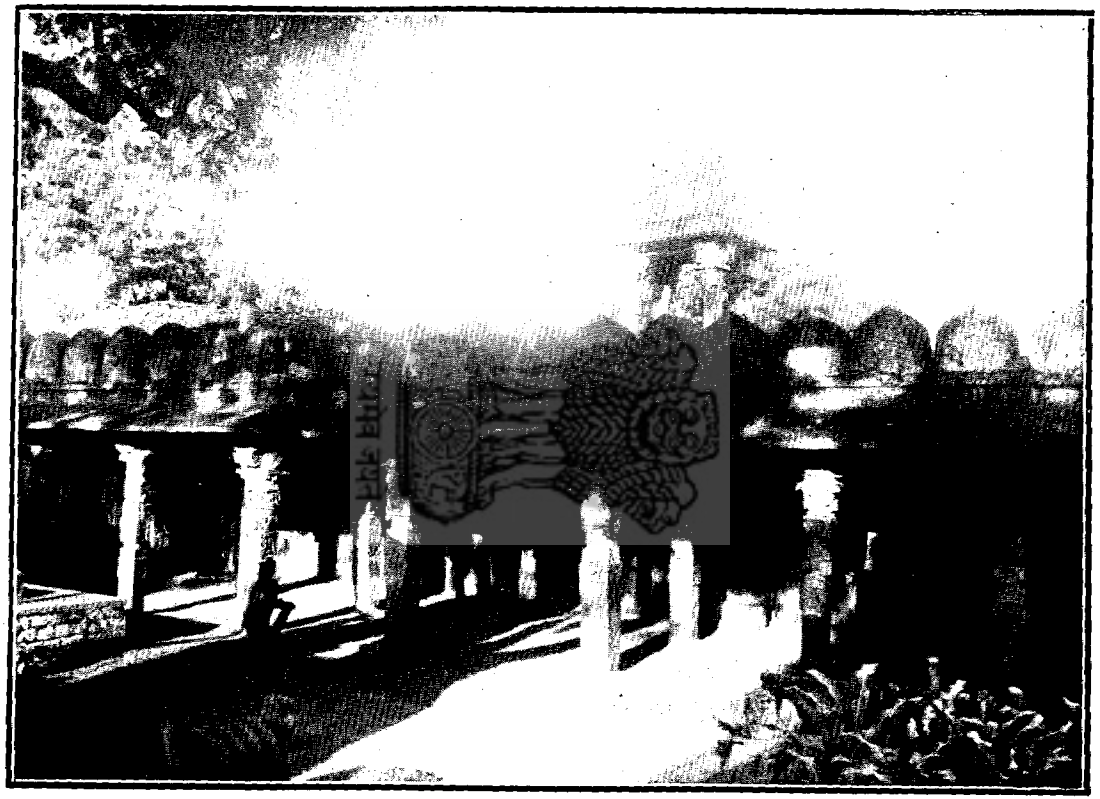

Jama Masjid at Antri, Pargana Pichhor, Zila Gwalior Gird.

जामा मस्जिद आंतरी, परगना पिछोर, ज़िला ग्वालियर गिर्द.

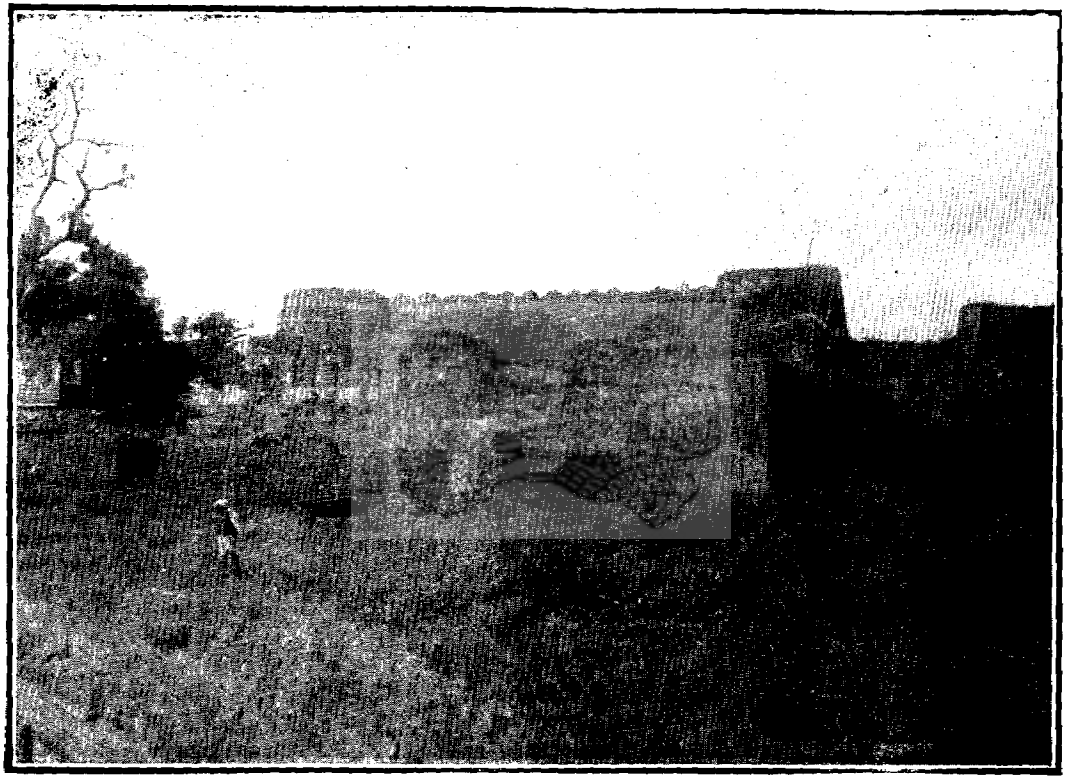

Garhi at Behat, Pargana Pichhor, Zila Gwalior Gird.

गढ़ी बेहट, परगना पिछोर, ज़िला ग्वालियर गिर्द.

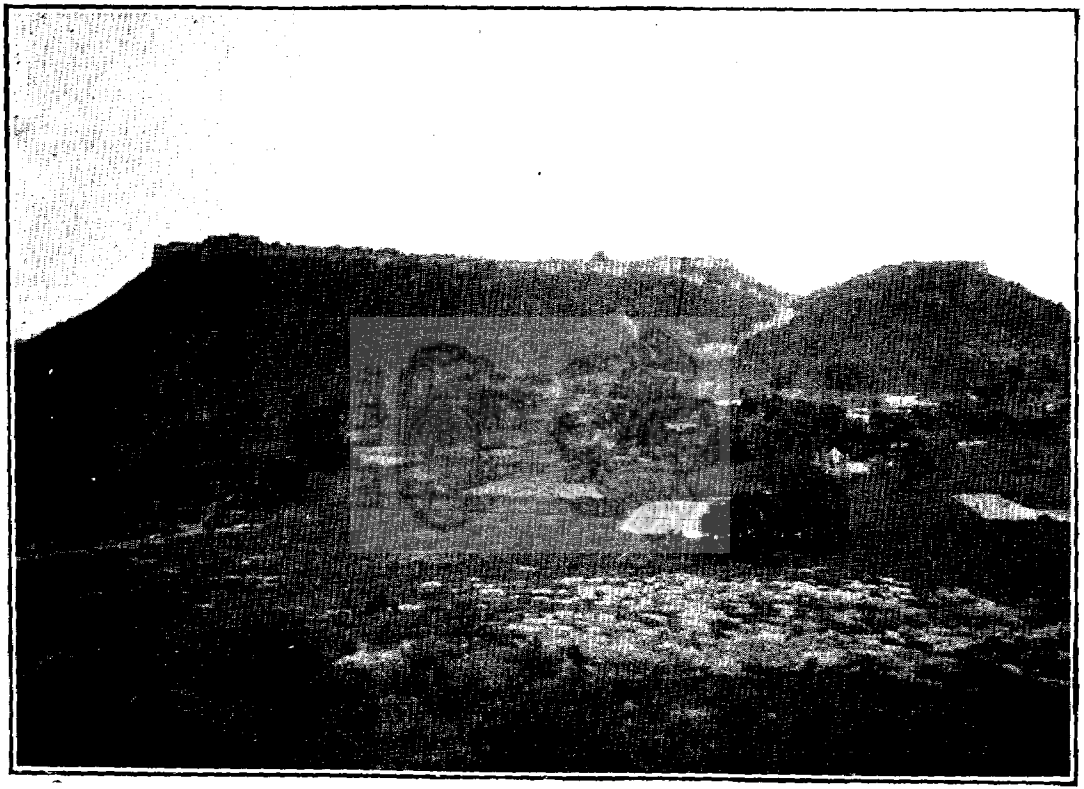

Fort (Remains) at Deogarh, Pargana Pichhor, Zila Gwalior Gird.

निशानात क़िला देवगढ़, परगना पिछोर, ज़िला ग्वालियर गिर्द.

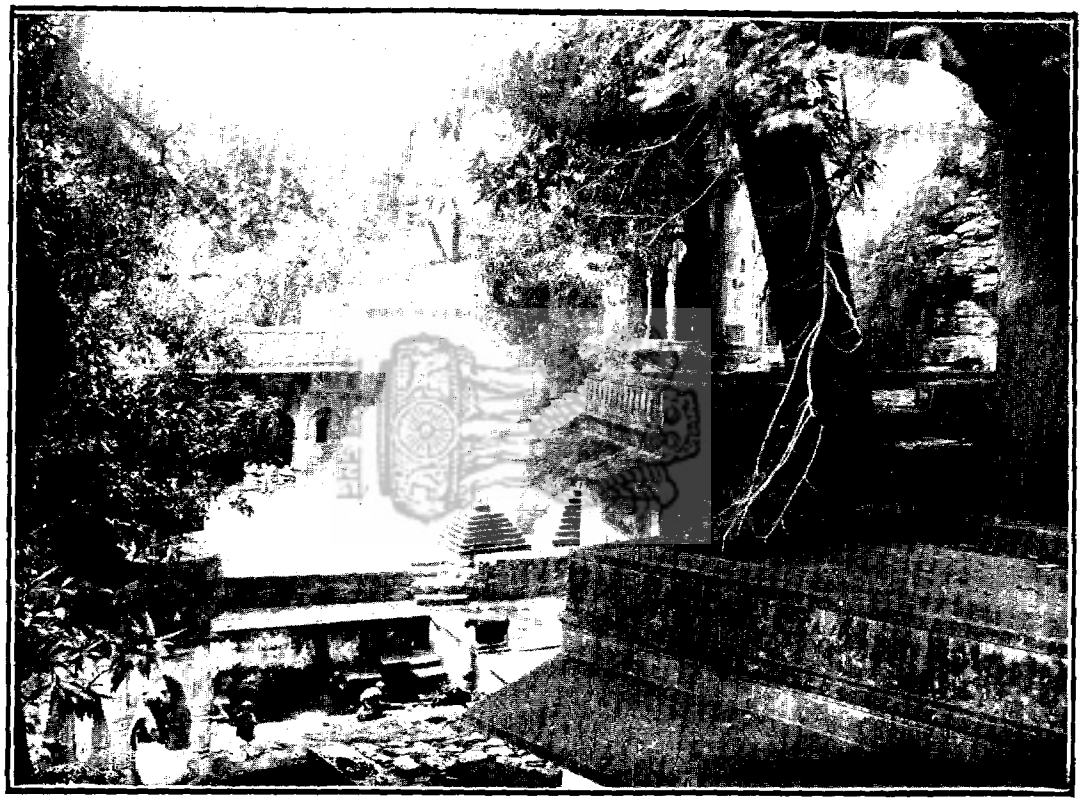

Anoteshvar Mahadev Temple near Gijaura, Pargana Pichhor, Zila Gwalior Gird.

मन्दिर अनोटेश्वर महादेव गिजौरा, परगना पिछोर, ज़िला ग्वालियर गिर्द.

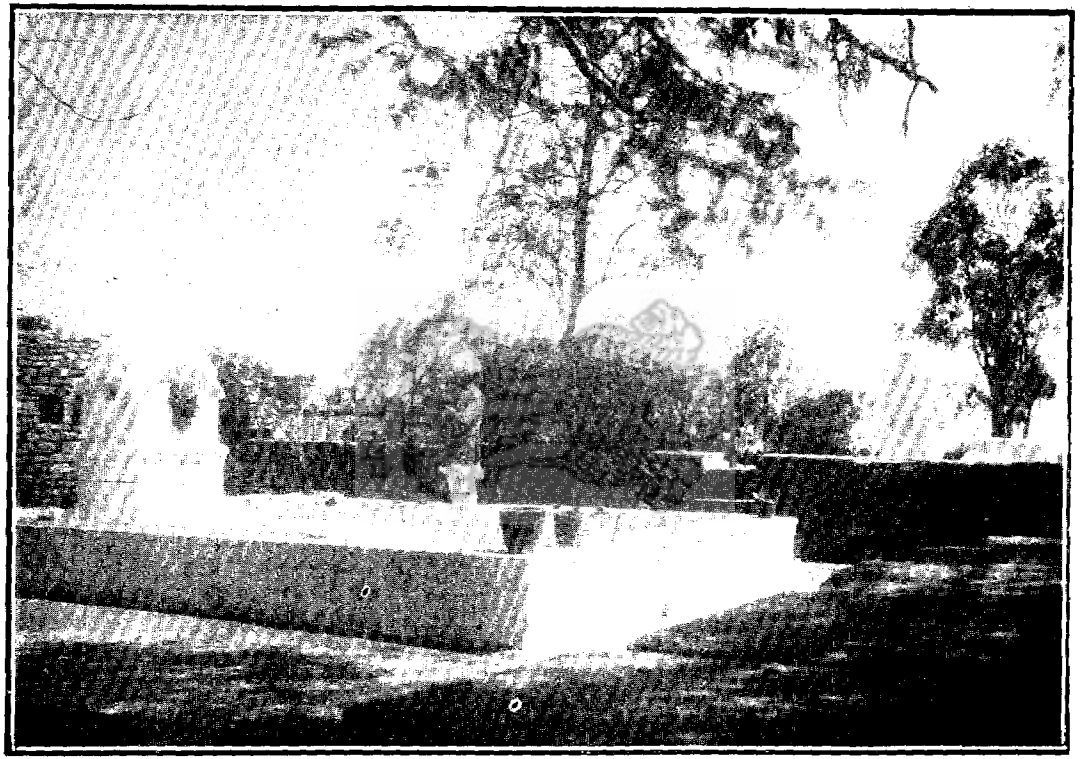

Bandi chhor Baba's Tomb at Gwalior Fort. Pargana Gwalior Gird, Zila Gwalior Gird.

बन्दी छोड़ बाबाकी क़ब्र क़िला ग्वालियर, परगना ग्वालियर गिर्द ज़िला ग्वालियर गिर्द.

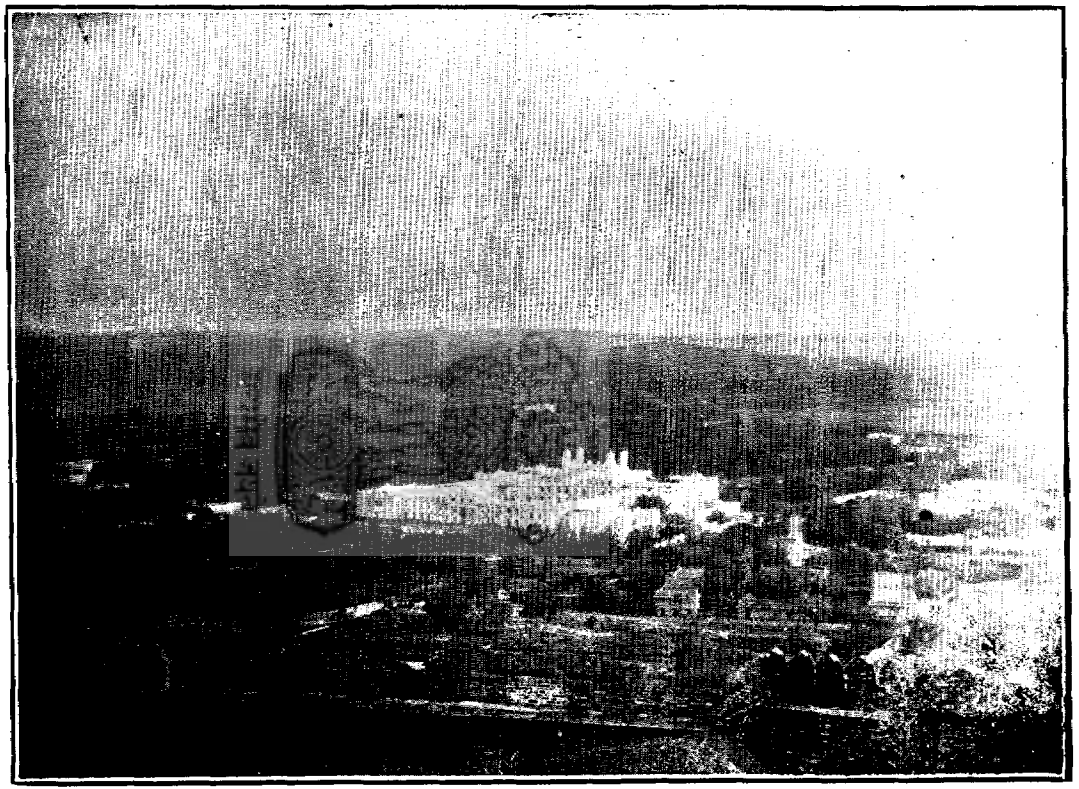

Bird's-eye view No. 1 of Lashkar City from the Gwalior Fort, Pargana Gwalior Gird, Zila Gwalior Gird.

ग्वालियर क़िलेसे शहर लश्करका दृश्य (बर्डस आईव्यू) नं. १ परगना ग्वालियर गिर्द, ज़िला ग्वालियर गिर्द.

Bird's-eye view No. 2 of Lashkar City from the Gwalior Fort, Pargana Gwalior Gird, Zila Gwalior Gird.

ग्वालियर क़िलेसे शहर लश्करका दृश्य (बर्डस आईव्यू) नं. २, परगना ग्वालियर गिर्द, ज़िला ग्वालियर गिर्द.

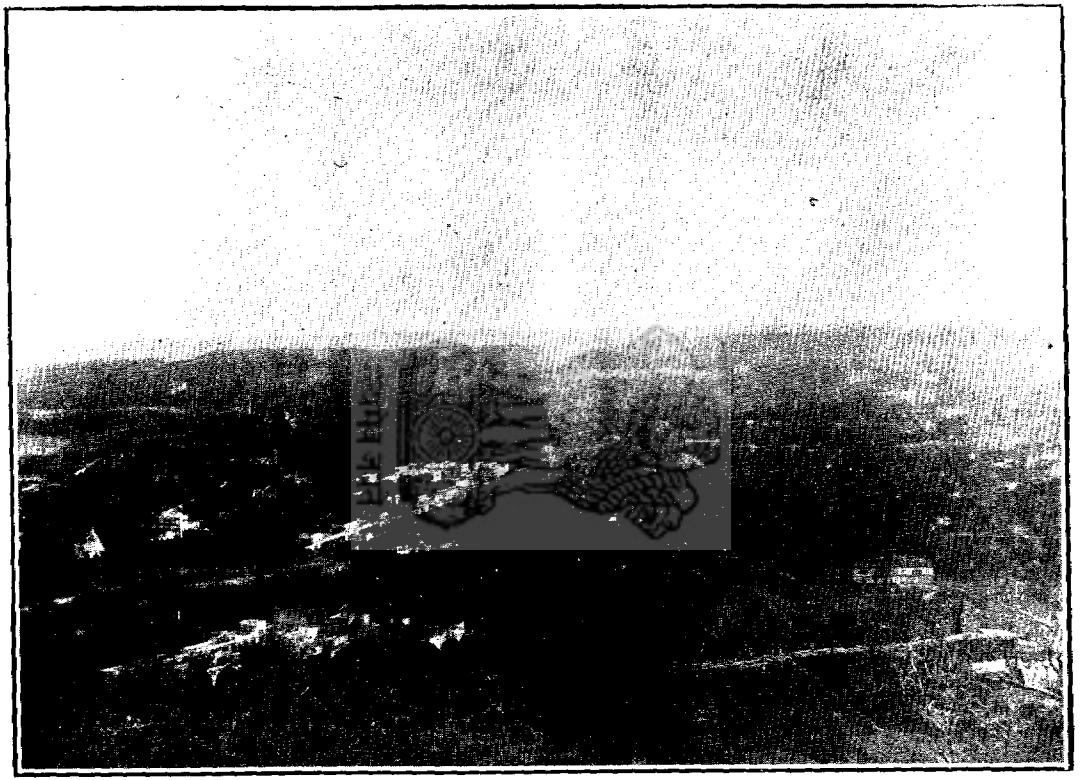

Bird's-eye view No. 3 of Lashkar City from the Gwalior Fort, Pargana Gwalior Gird, Zila Gwalior Gird.

ग्वालियर क़िलेसे शहर लश्करका दृश्य (बर्डसआई व्यू) नं ३, परगना ग्वालियर गिर्द, ज़िला ग्वालियर गिर्द.

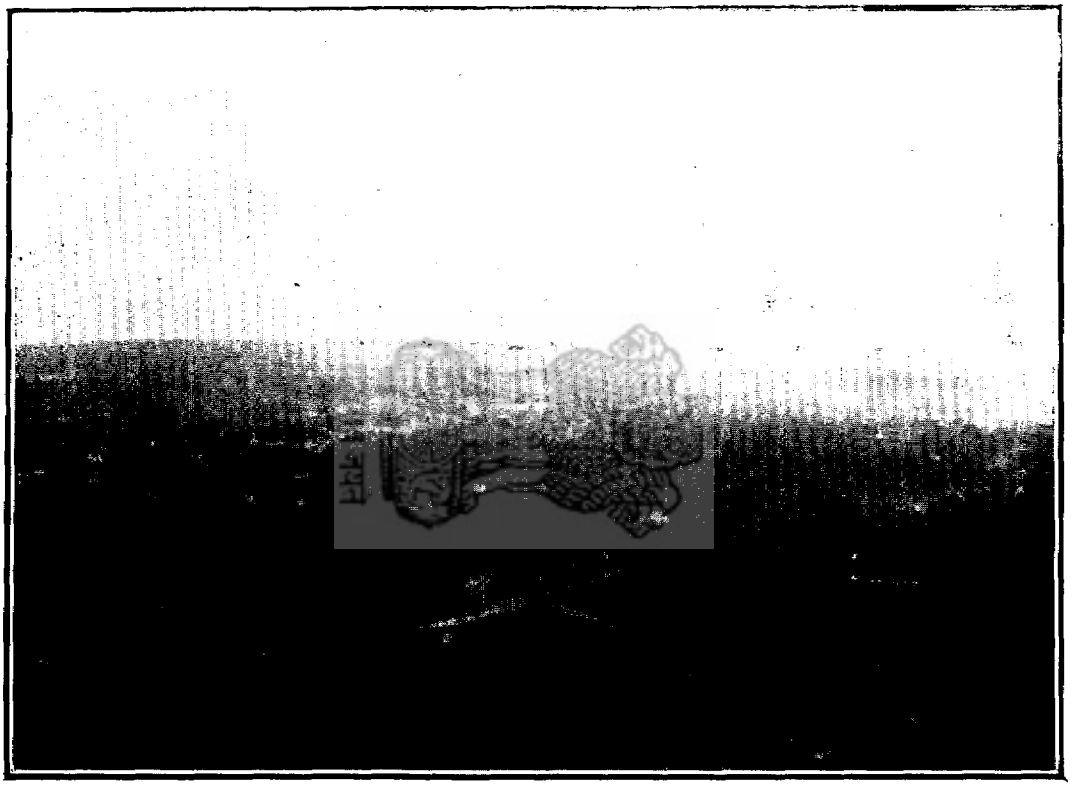

Bird's-eye view No. 4 of Lashkar City from the Gwalior Fort, Pargana Gwalior Gird, Zila Gwalior Gird.

ग्वालियर क़िलेसे शहर लश्करका दृश्य (बर्डसआई व्यू) नं. ४, परगना ग्वालियर गिर्द, ज़िला ग्वालियर गिर्द.

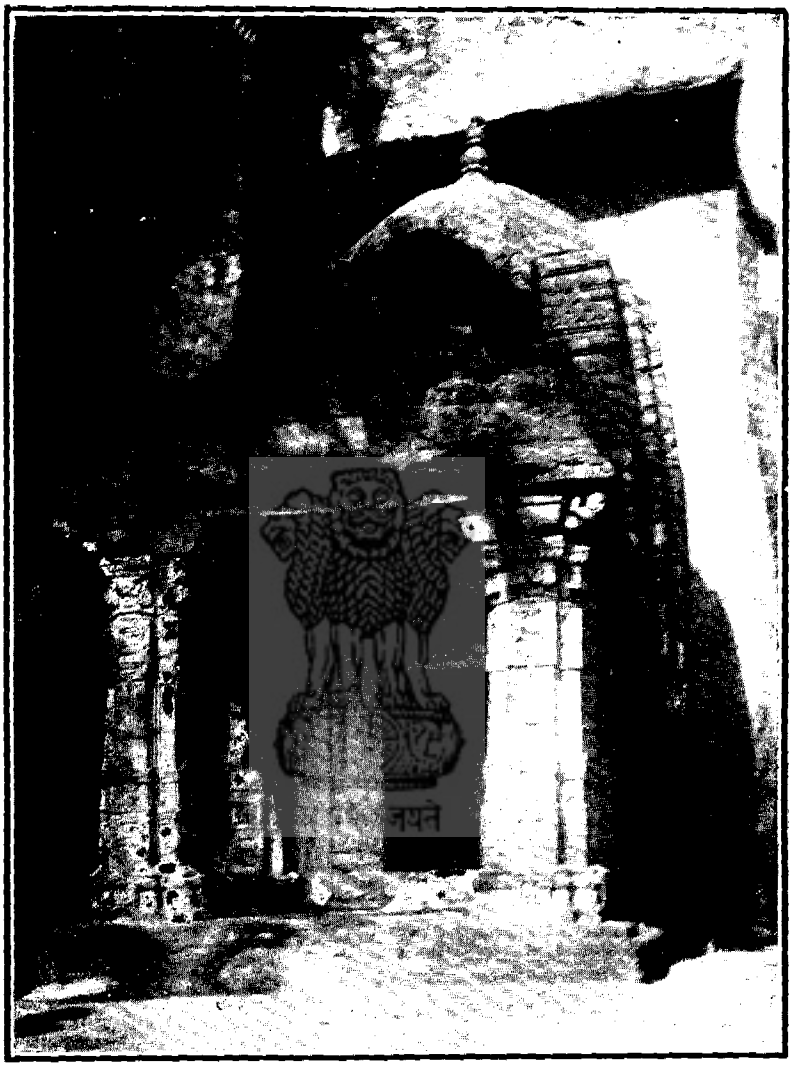

Chaturbhuj Temple at Gwalior Fort, Pargana Gwalior Gird, Zila Gwalior Gird.

चतुर्भुज मन्दिर क़िला ग्वालियर, परगना ग्वालियर गिर्द, ज़िला ग्वालियर गिर्द.

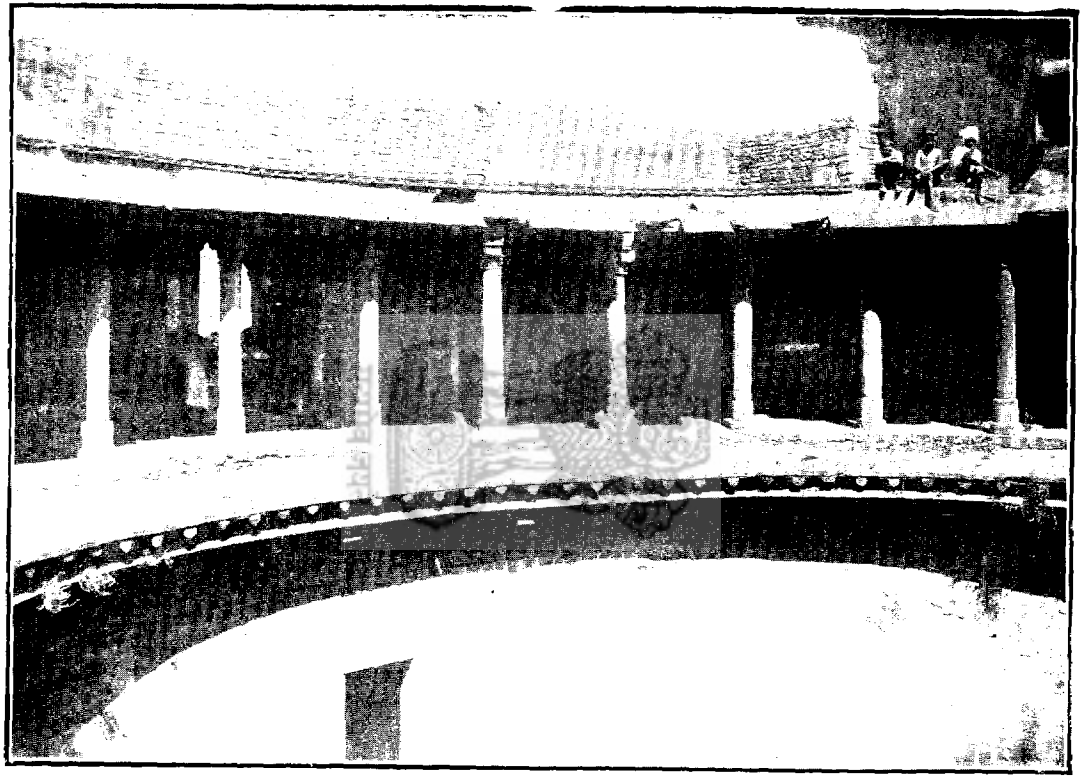

Eighty Pillar's Baory at Gwalior Fort, Pargana Gwalior Gird, Zila Gwalior Gird.

अस्सी खम्भेकी बावड़ी क़िला ग्वालियर, परगना ग्वालियर गिर्द, ज़िला ग्वालियर गिर्द.

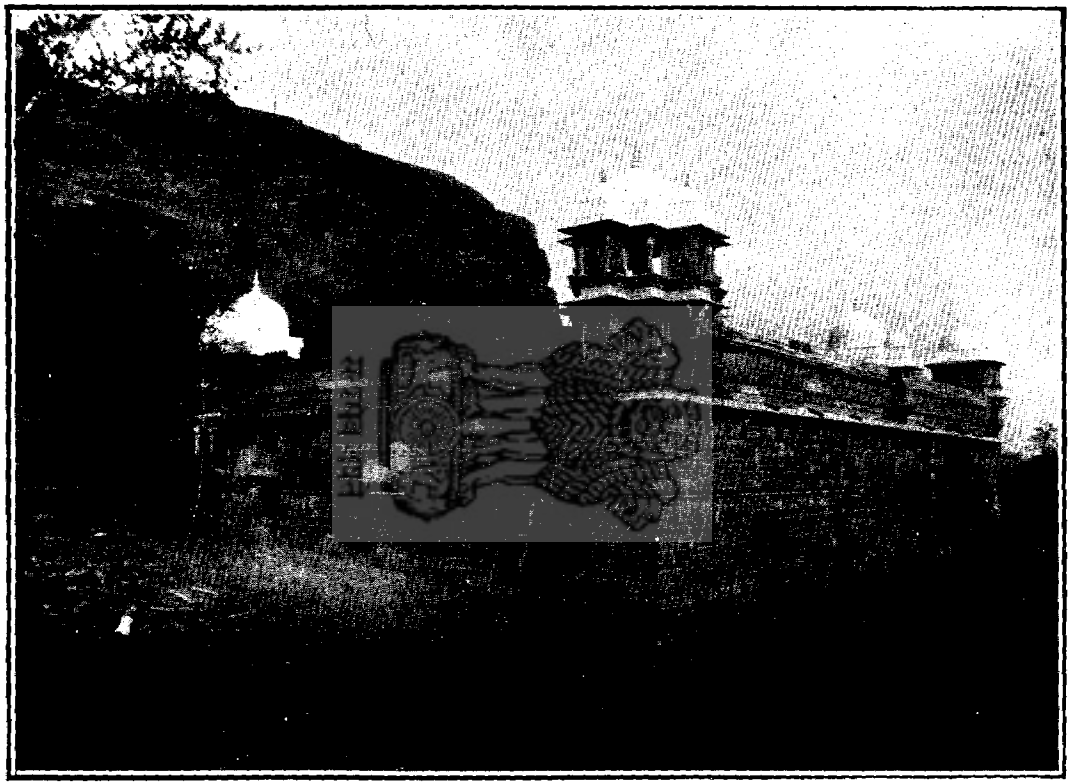

Gujri Mahal at Gwalior Fort, Pargana Gwalior Gird, Zila Gwalior Gird.

गूजरी महल क़िला ग्वालियर, परगना ग्वालियर गिर्द, ज़िला ग्वालियर गिर्द.

Chhatri of Rana of Dholpur at Gwalior Fort, Pargana Gwalior Gird, Zila Gwalior Gird.

राना धौलपुरकी छत्री क़िला ग्वालियर, परगना ग्वालियर गिर्द, ज़िला ग्वालियर गिर्द.

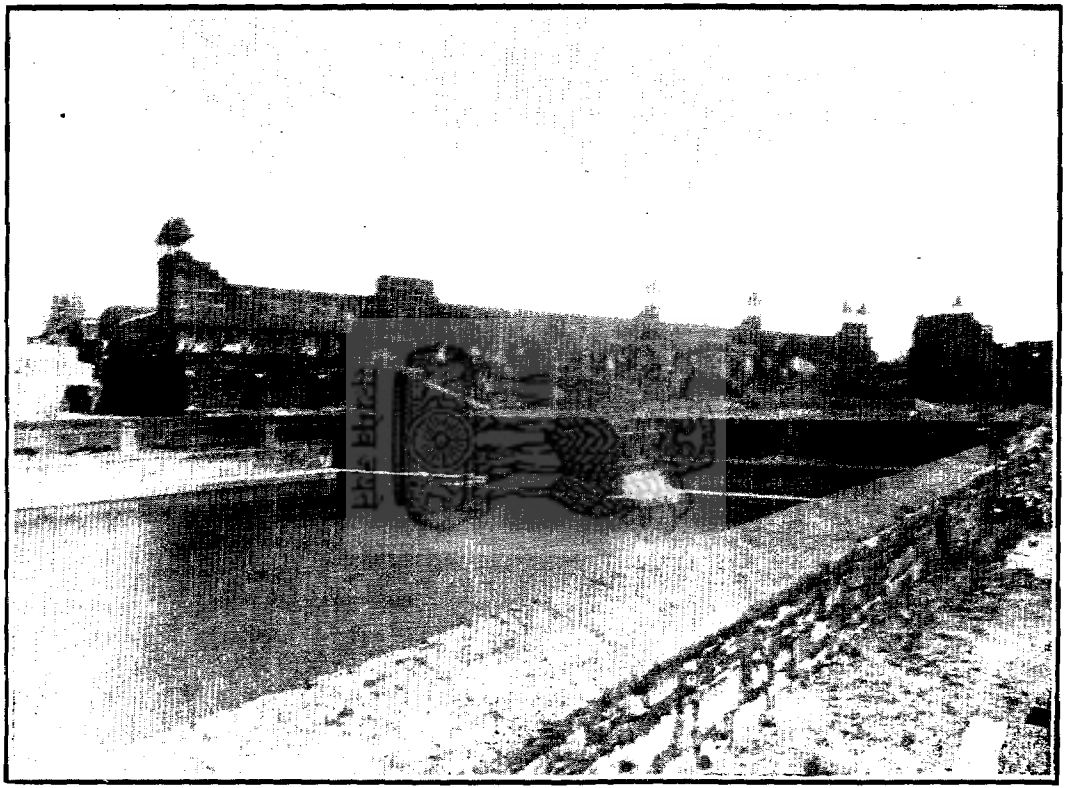

View of Jehangir Manzar, Shah-Jahan Manzar and Karan Mandir at Gwalior Fort, Pargana Gwalior Gird, Zila Gwalior Gird.

दृश्य जहांगीरि मंज़र, शाहजहां मंज़र और करन मन्दिर क़िला ग्वालियर, परगना ग्वालियर गिर्द, ज़िला ग्वालियर गिर्द.

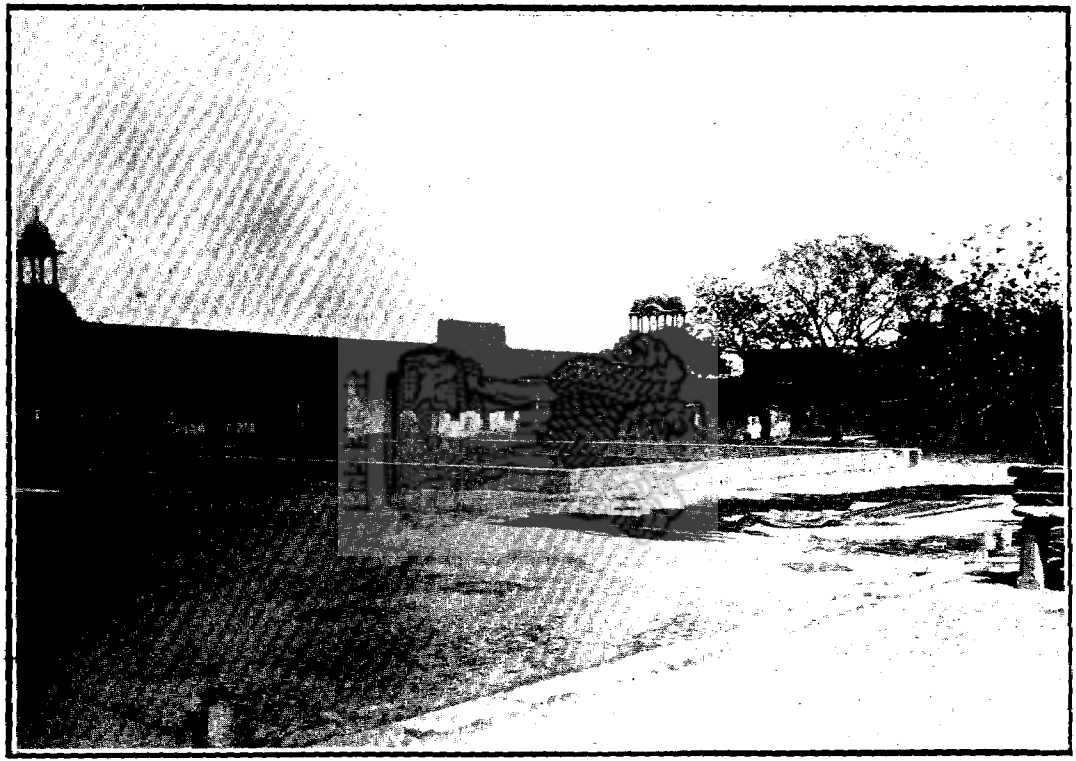

Jahangir Manzar (Interior view) at Gwalior Fort, Pargana Gwalior Gird, Zila Gwalior Gird.

जहांगीर मंज़र (भीतरी दृश्य) क़िला ग्वालियर, परगना ग्वालियर गिर्द, ज़िला ग्वालियर गिर्द.

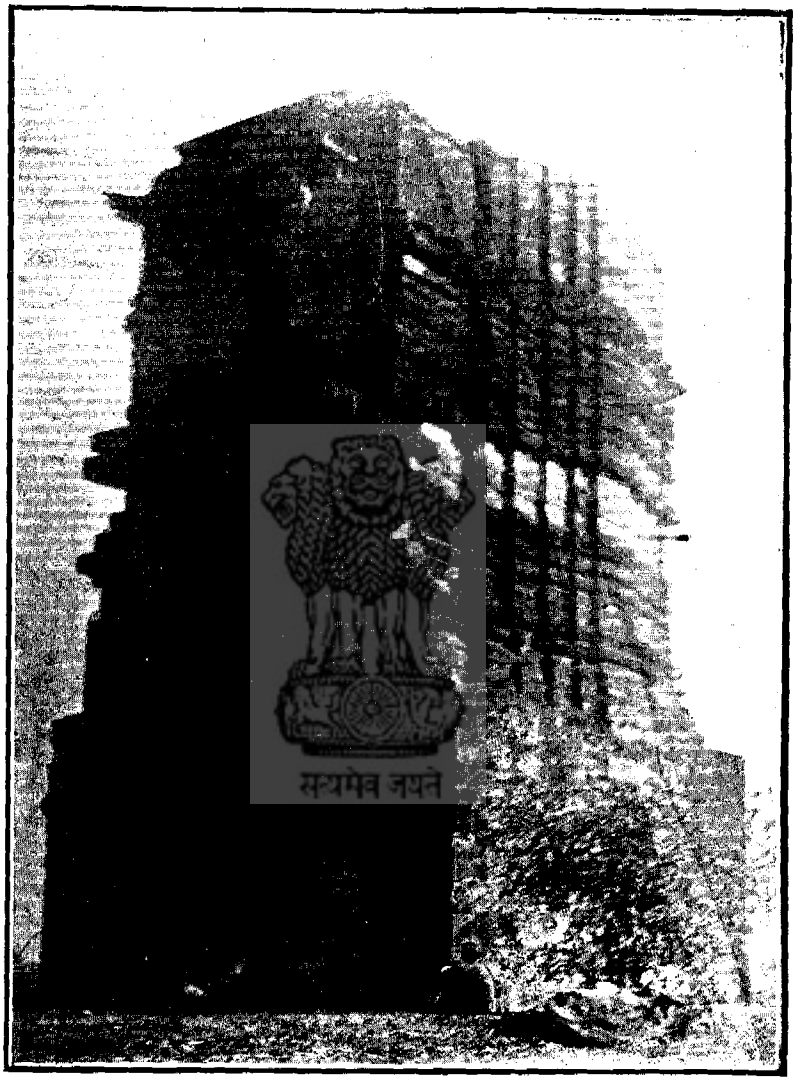

Jain temple at Gwalior Fort, Pargana Gwalior Gird, Zila Gwalior Gird.

जैन मन्दिर क़िला ग्वालियर, परगना ग्वालियर गिर्द, ज़िला ग्वालियर गिर्द.

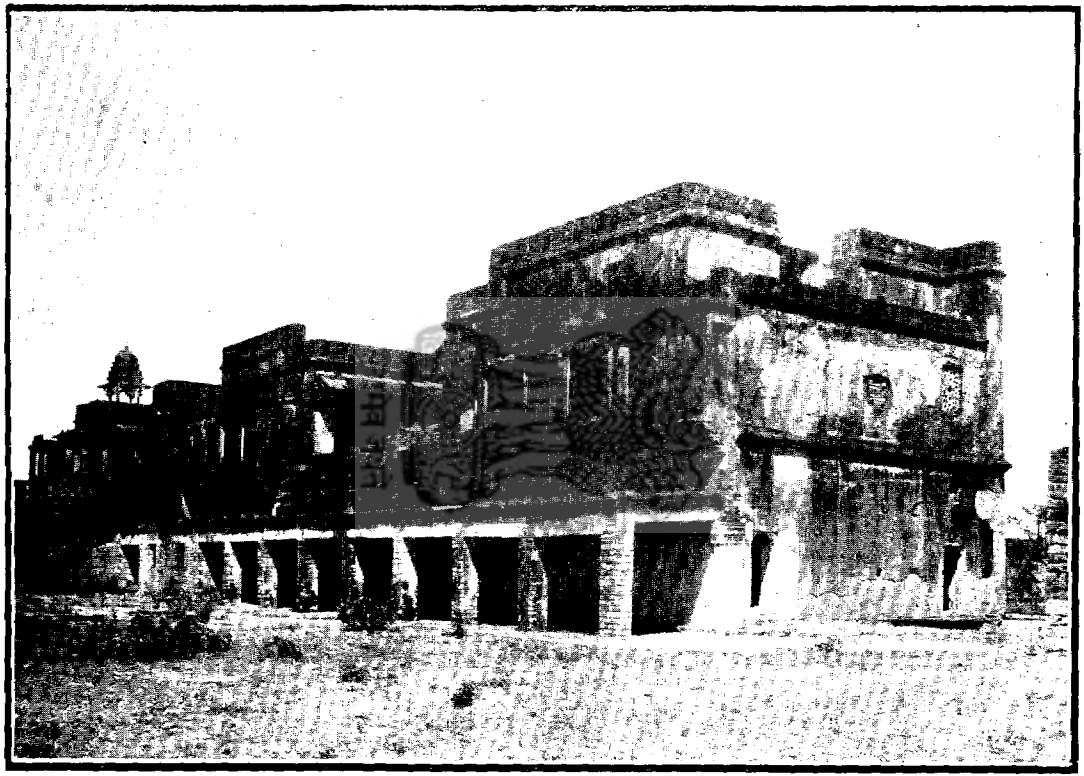

Karan Mandir (Front view) at Gwalior Fort, Pargana Gwalior Gird, Zila Gwalior Gird.

करन मन्दिर (बाहरी दृश्य) क़िला ग्वालियर, परगना ग्वालियर गिर्द, ज़िला ग्वालियर गिर्द.

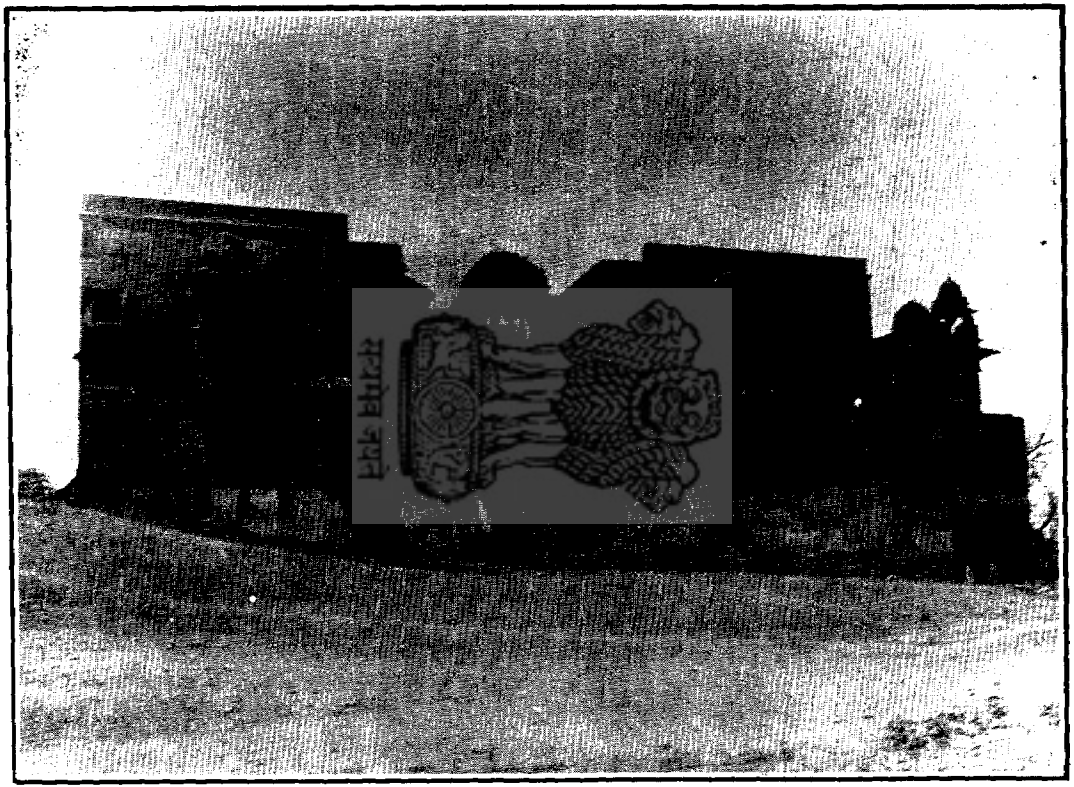

Karan Mandir (Back view) at Gwalior Fort, Pargana Gwalior Gird, Zila Gwalior Gird.

करन मन्दिर (पीछेका दृश्य,) क़िला ग्वालियर, परगना ग्वालियर गिर्द ज़िला ग्वालियर गिर्द.

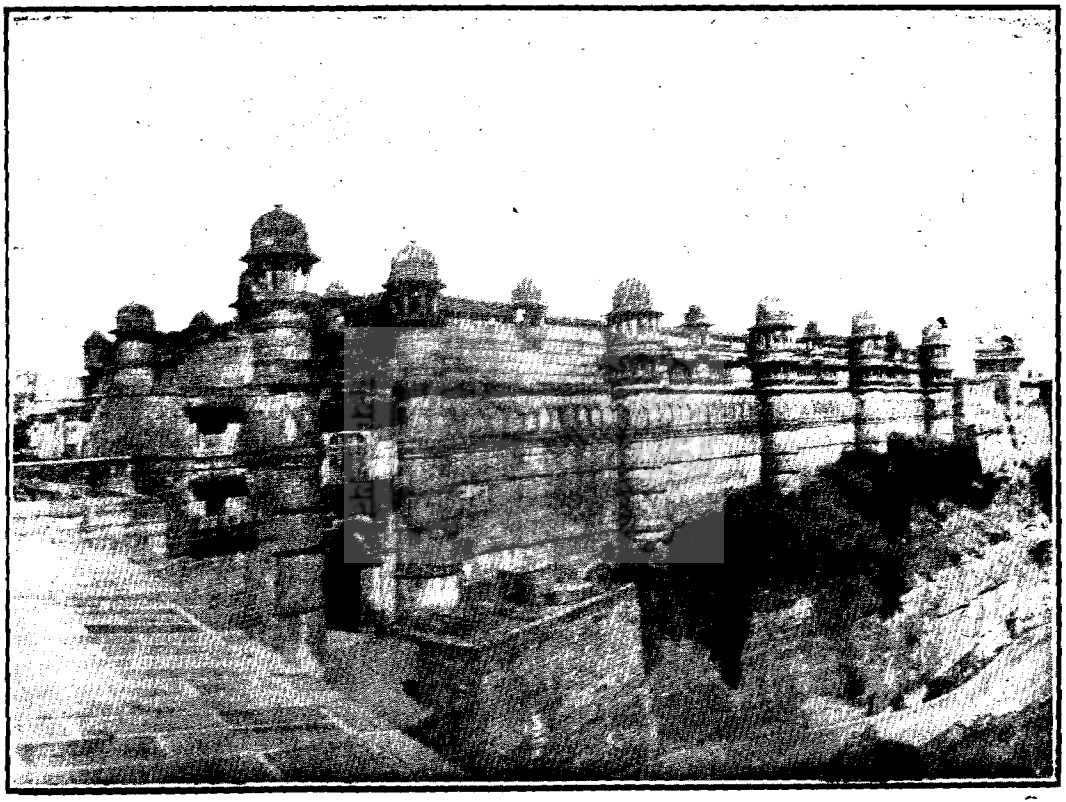

Man Mandir with Hathia (Elephant) gate (East view) at Gwalior Fort, Pargana Gwalior Gird, Zila Gwalior Gird.

मान मन्दिर मय हथिया पौर (पूर्वी दृश्य) किला ग्वालियर, परगना ग्वालियर गिर्द, जिला ग्वालियर गिर्द.

Man Mandir with Hathia (Elephant) gate (West view) at Gwalior Fort, Pargana Gwalior Gird, Zila Gwalior Gird.

मान मन्दिर मय हथिया पौर (पश्चिमी दृश्य) क़िला ग्वालियर, परगना ग्वालियर गिर्द, ज़िला ग्वालियर गिर्द.

Man Mandir and Hathia (Elephant) gate at Gwalior Fort, Pargana Gwalior Gird, Zila Gwalior Gird.

मान मन्दिर और हथिया पौर क़िला ग्वालियर, परगना ग्वालियर गिर्द, ज़िला ग्वालियर गिर्द

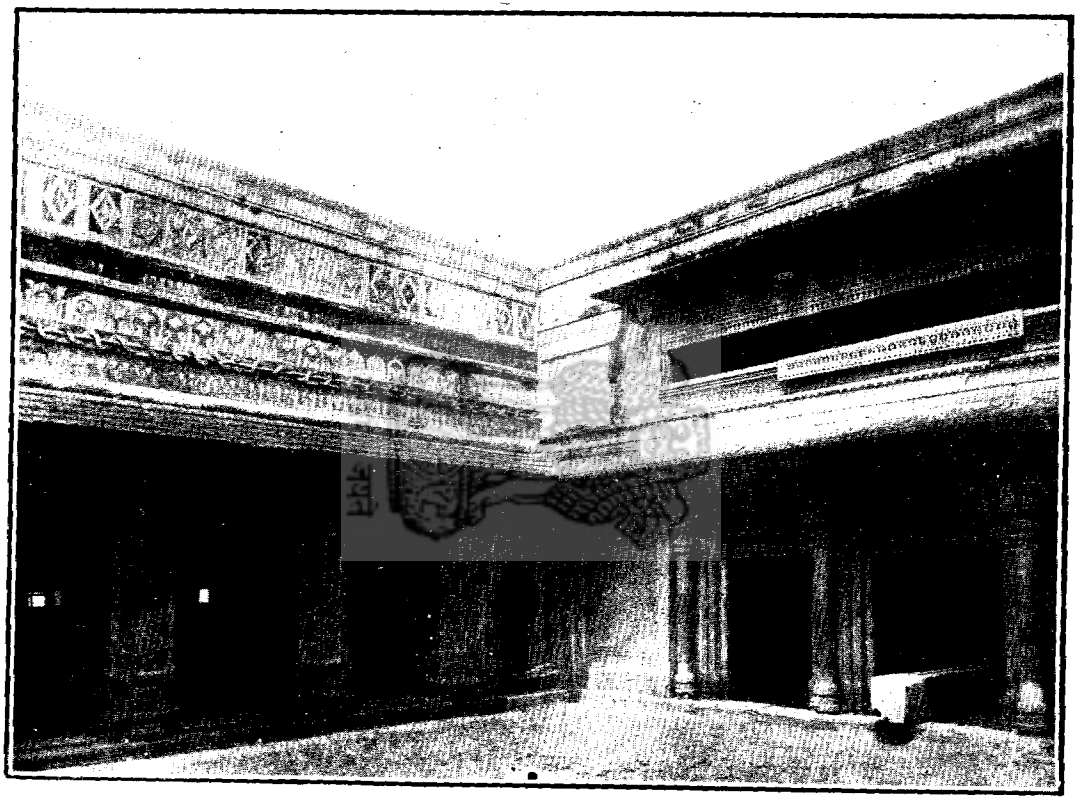

Man Mandir (Interior view) of room No. 1 at Gwalior Fort, Pargana Gwalior Gird, Zila Gwalior Gird

मान मन्दिरके कमरे नं० १ का (भीतरी दृश्य) क़िला ग्वालियर, परगना ग्वालियर गिर्द, ज़िला ग्वालियर गिर्द.

Man Mandir (Interior view) of room No. 2 at Gwalior Fort, Pargana Gwalior Gird, Zila Gwalior Gird,

मान मन्दिरके कमरे नं. २ का (भीतरी दृश्य) किला ग्वालियर, परगना ग्वालियर गिर्द, ज़िला ग्वालियर गिर्द.

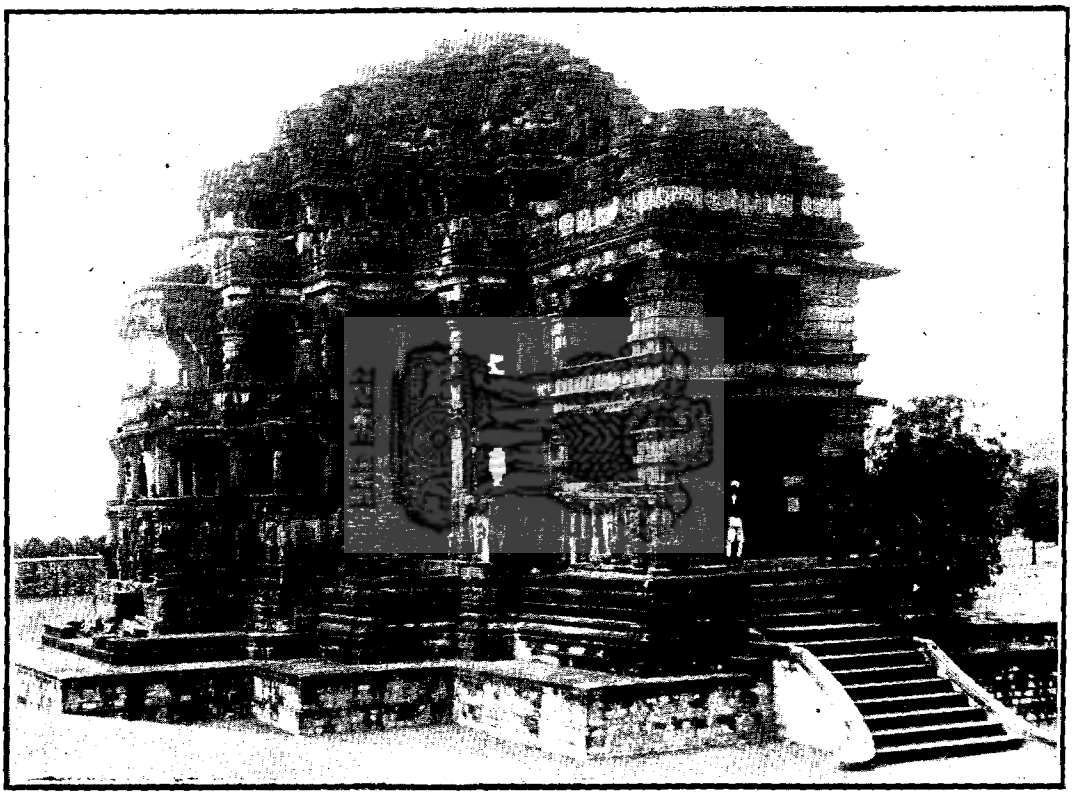

Sas Bahu temple, large, at Gwalior Fort, Pargana Gwalior Gird, Zila Gwalior Gird.

सास बहूका बड़ा मन्दिर, क़िला ग्वालियर, परगना ग्वालियर गिर्द, ज़िला ग्वालियर गिर्द.

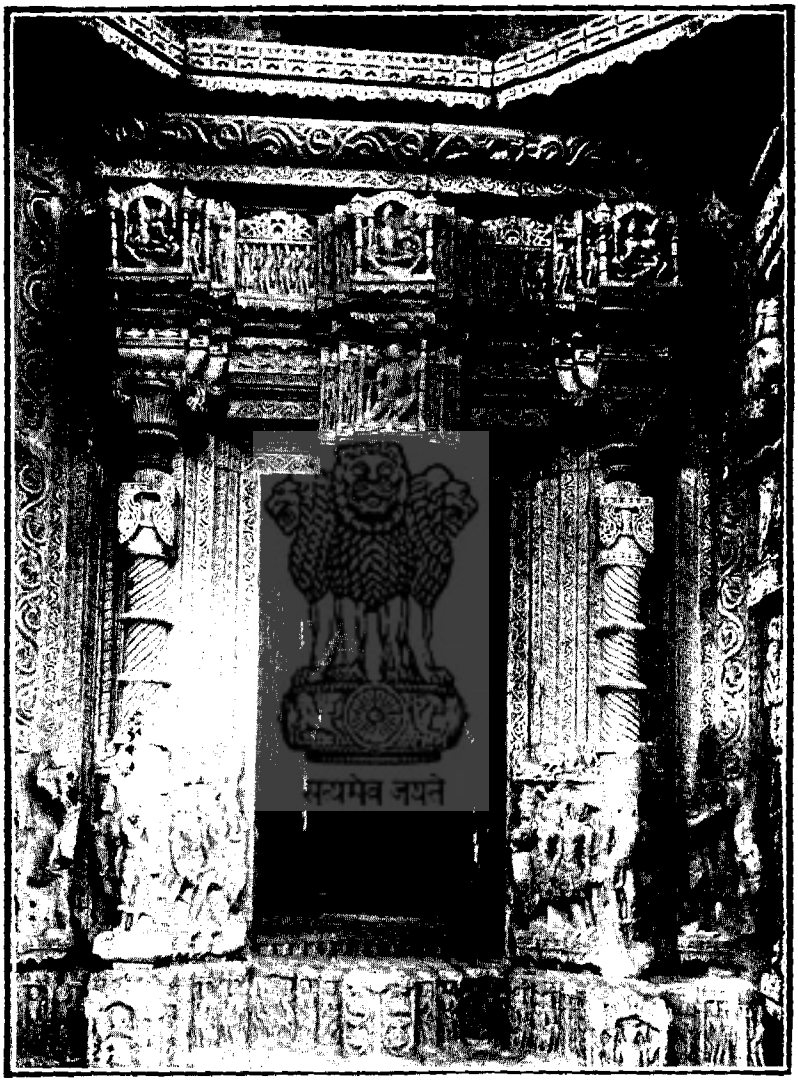

Sas Bahu temple, large (Door) at Gwalior Fort, Pargana Gwalior Gird, Zila Gwalior Gird.

सास बहूके बड़े मन्दिरका दरवाजा, क़िला ग्वालियर, परगना ग्वालियर गिर्द, ज़िला ग्वालियर गिर्द.

Sas Bahu temple, large (Interior view) at Gwalior Fort, Pargana Gwalior Gird, Zila Gwalior Gird.

सास बहूका बड़ा मंदर (भीतरी दृश्य) किला ग्वालियर, परगना ग्वालियर गिर्द, ज़िला ग्वालियर गिर्द.

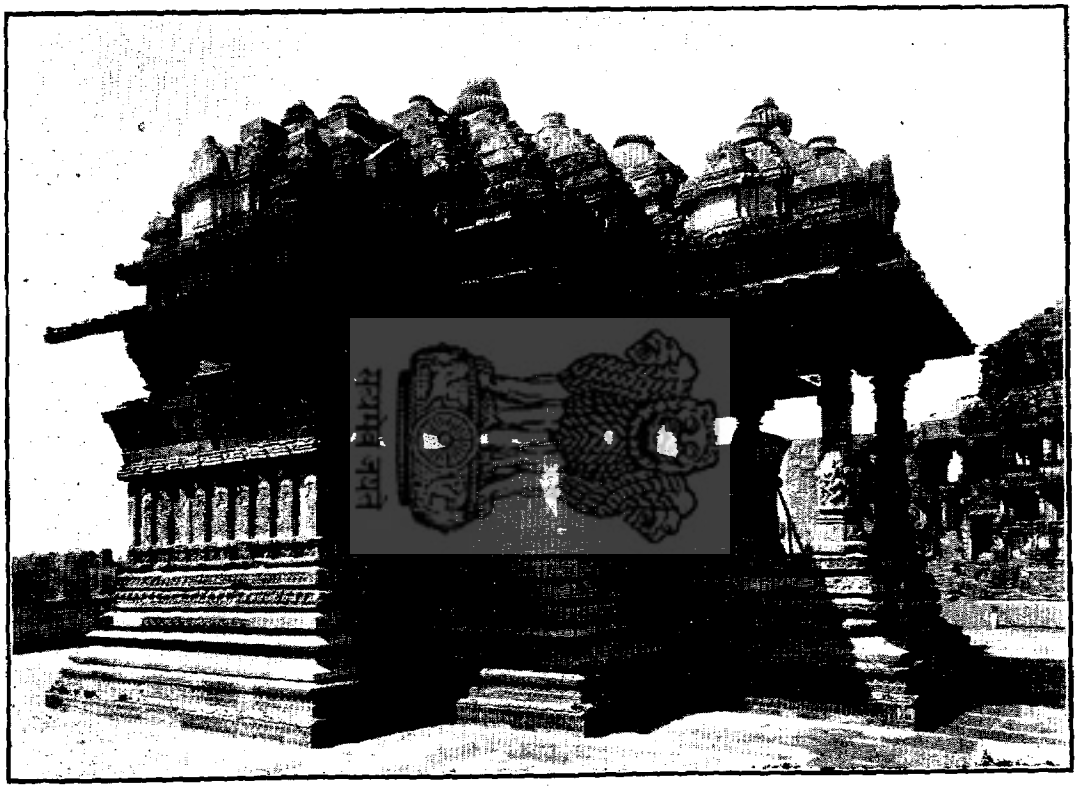

Sas Bahu temple, small, at Gwalior Fort, Pargana Gwalior Gird, Zila Gwalior Gird.

सास बहूका छोटा मन्दिर, क़िला ग्वालियर, परगना ग्वालियर गिर्द, ज़िला ग्वालियर गिर्द.

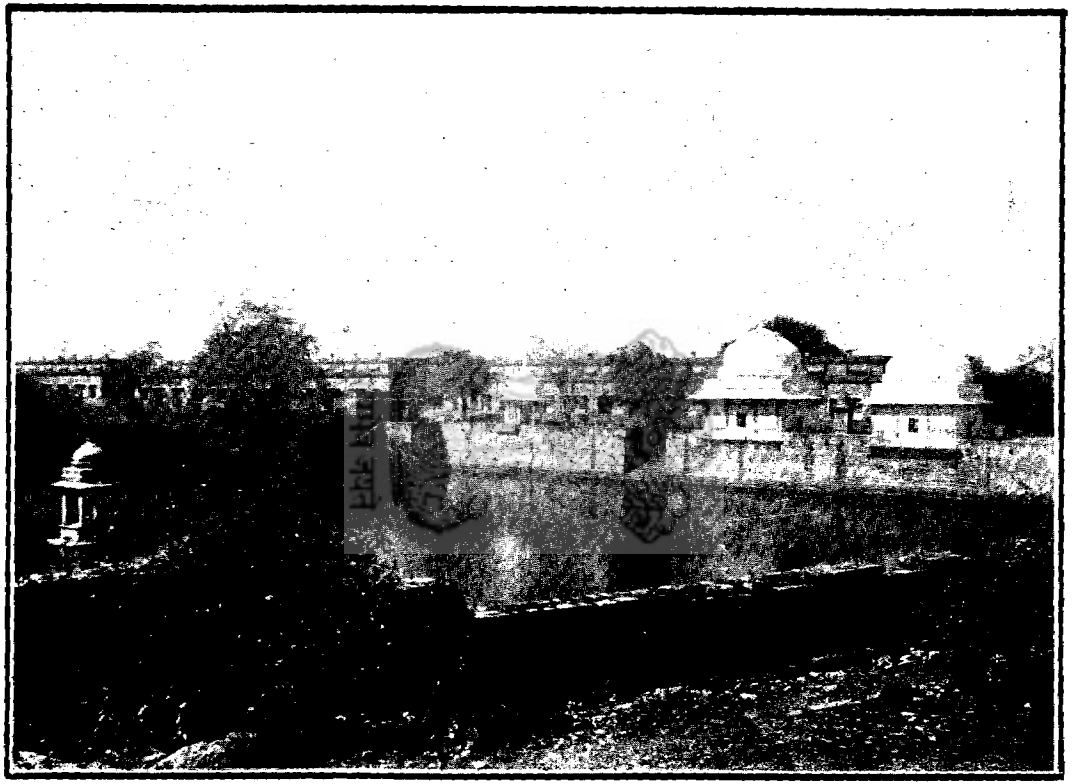

Suraj Kund with Suraj Narain temple at Gwalior Fort, Pargana Gwalior Gird, Zila Gwalior Gird.

सूर्य्य कुन्ड मय सूर्य्य नारायण मन्दिर, क़िला ग्वालियर, परगना ग्वालियर गिर्द, ज़िला ग्वालियर गिर्द.

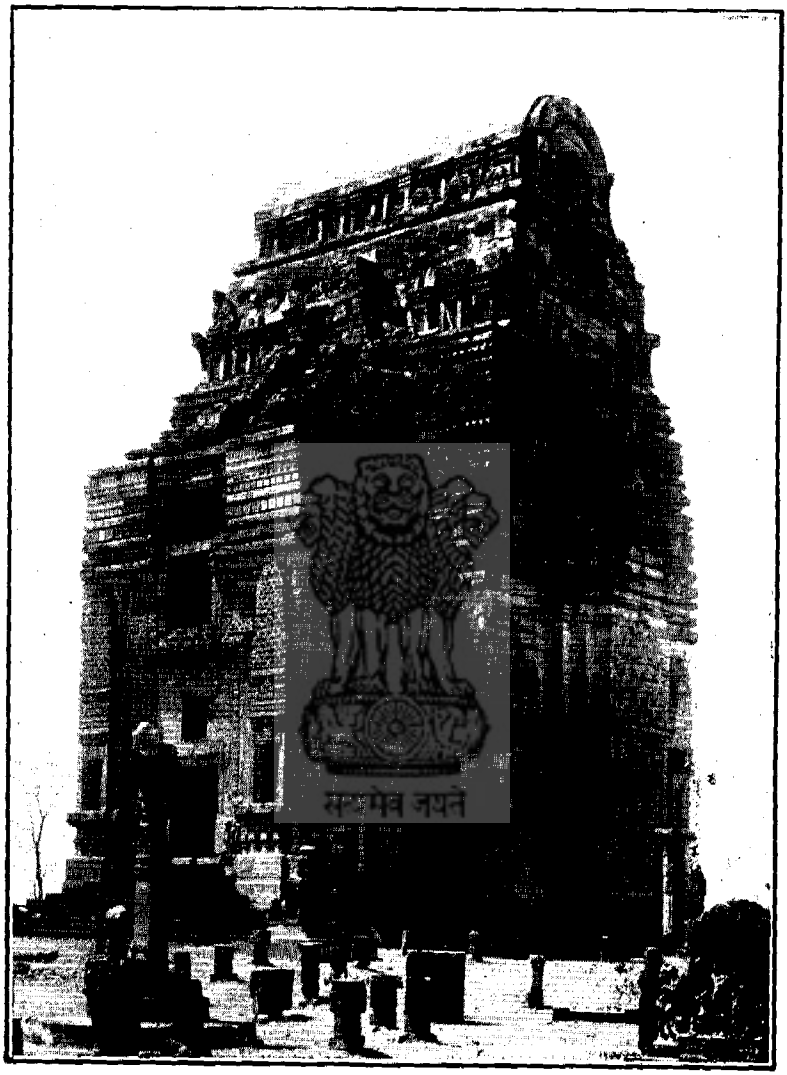

Teli Ka Mandir at Gwalior Fort, Pargana Gwalior Gird, Zila Gwalior Gird.

तेलीका मन्दिर क़िला ग्वालियर, परगना ग्वालियर गिर्द, ज़िला ग्वालियर गिर्द.

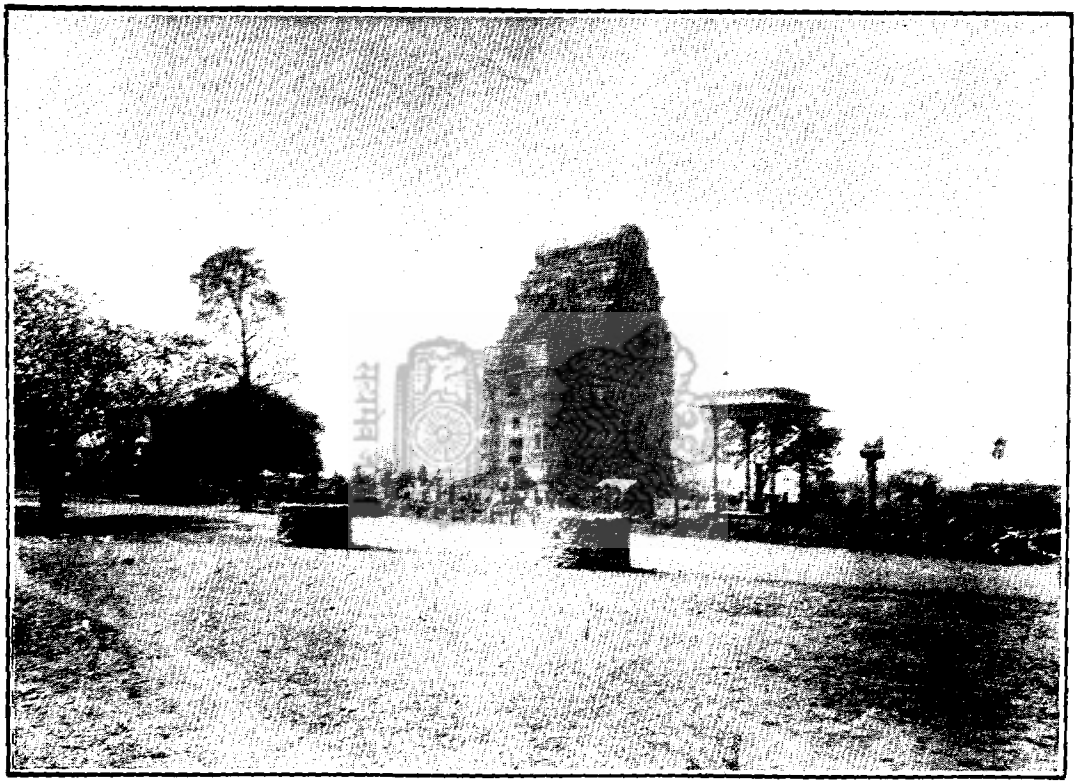

Teli Ka Mandir (General view) at Gwalior Fort, Pargana Gwalior Gird, Zila Gwalior Gird.

तेलीका मन्दिर (दृश्य) क़िला ग्वालियर, परगना ग्वालियर गिर्द, ज़िला ग्वालियर गिर्द.

Urwai Jain images, cut in the rocks, at Gwalior Fort, Pargana Gwalior Gird, Zila Gwalior Gird.

पहाड़की चट्टानोंपर खुदी हुई उर्वाई दरवाजेपर जैन मूर्तियां, क़िला ग्वालियर, परगना ग्वालियर गिर्द, ज़िला ग्वालियर गिर्द.

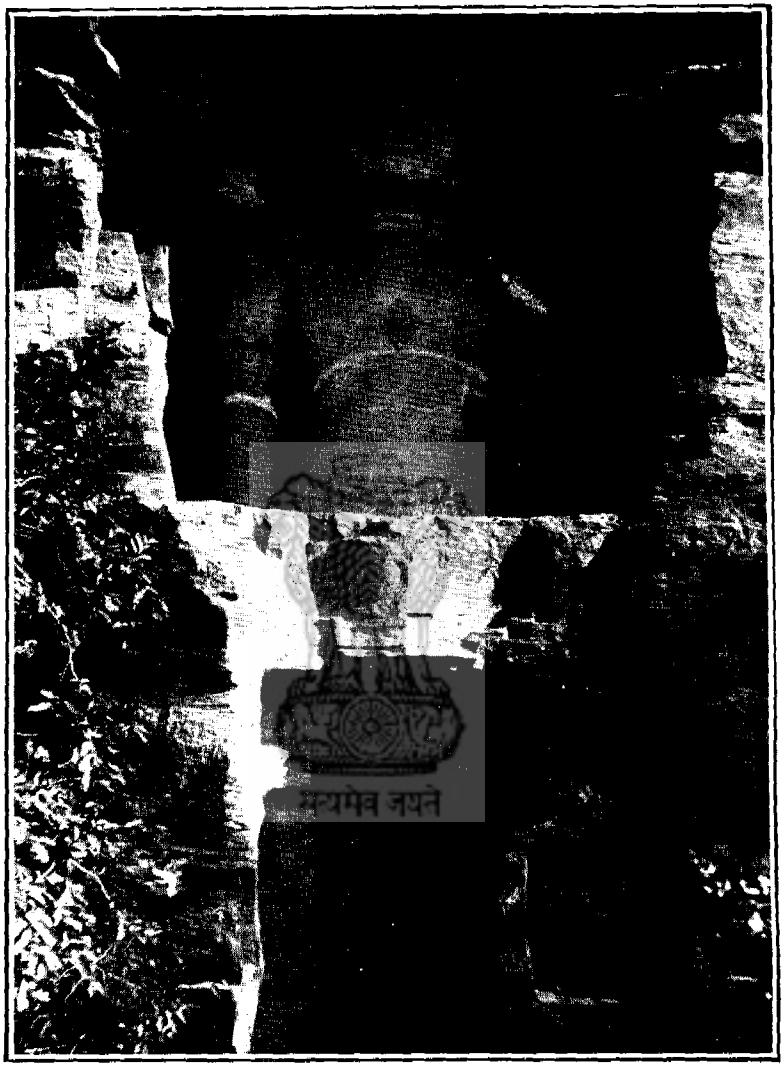

Urwai Jain image, cut in rock, at Gwalior Fort, Pargana Gwalior Gird, Zila Gwalior Gird.

पहाड़ठकी चट्टानोंमें खुदी हुई उर्वाइ दरवाजेकी जैन मूर्ती, क़िला ग्वालियर, परगना ग्वालियर गिर्द, ज़िला ग्वालियर गिर्द.

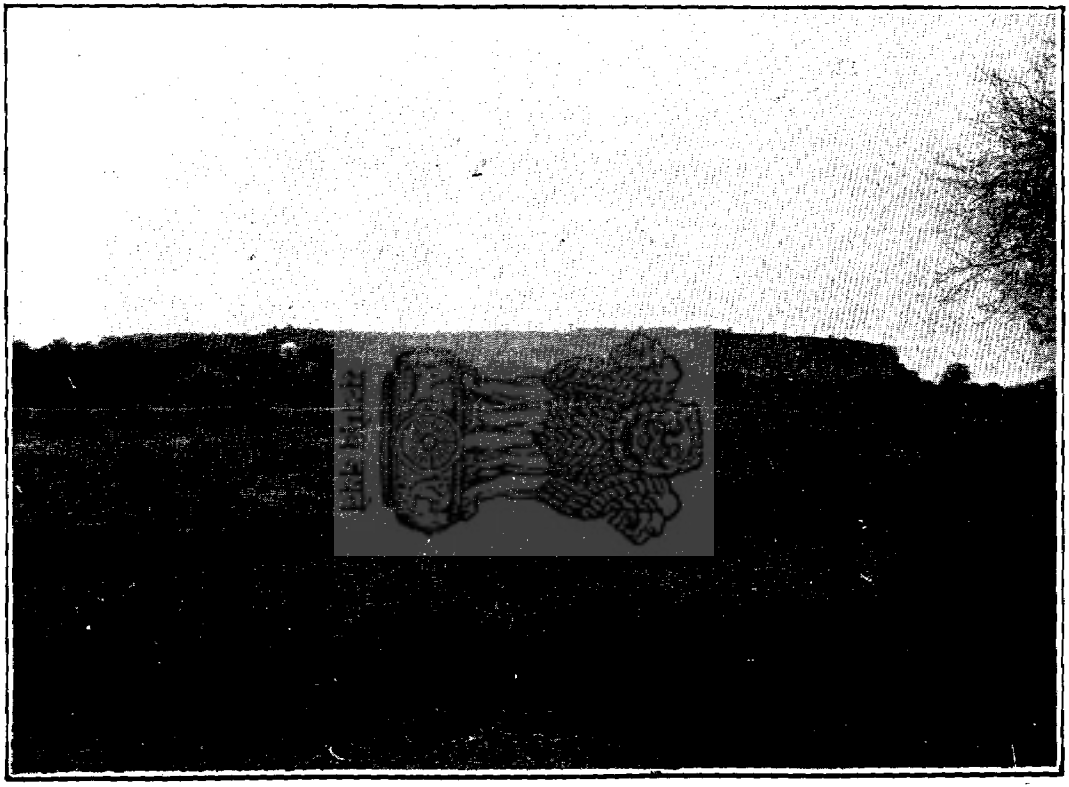

East view of the Gwalior Fort, Pargana Gwalior Gird, Zila Gwalior Gird.

क़िले ग्वालियरका पूर्वी दृश्य, परगना ग्वालियर गिर्द, ज़िला ग्वालियर गिर्द.

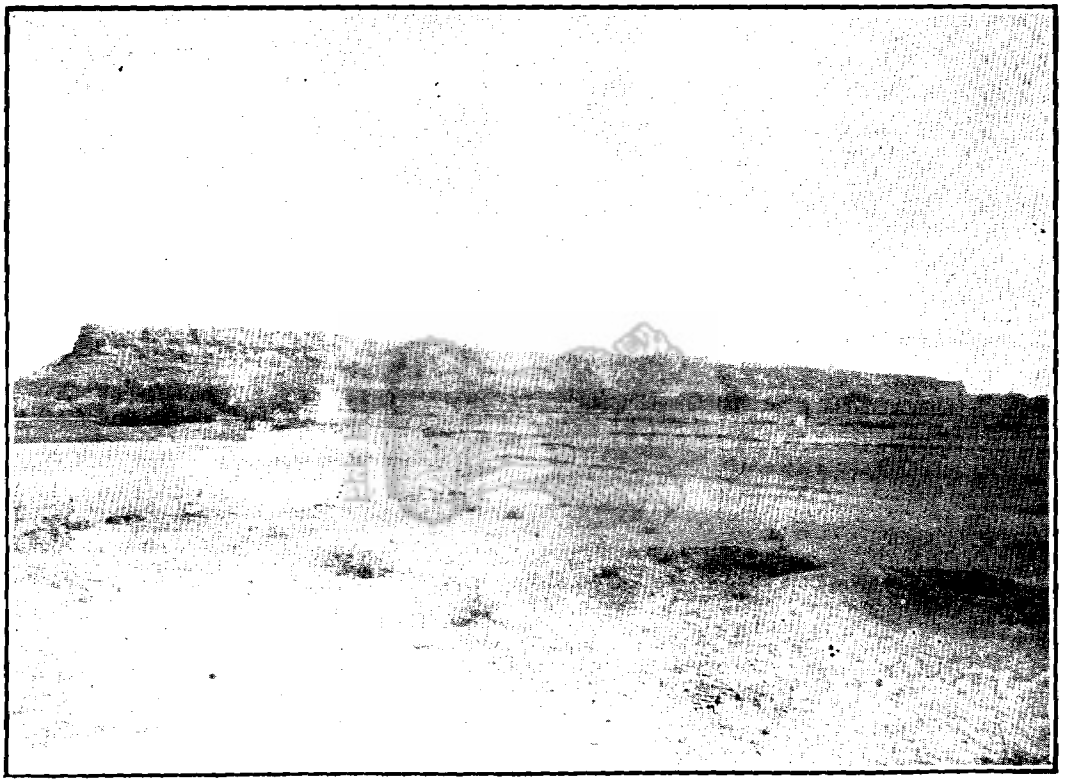

West view of the Gwalior Fort. Pargana Gwalior Gird. Zila Gwalior Gird.

क़िले ग्वालियरका पश्चिमी दृश्य, परगना ग्वालियर गिर्द, ज़िला ग्वालियर गिर्द.

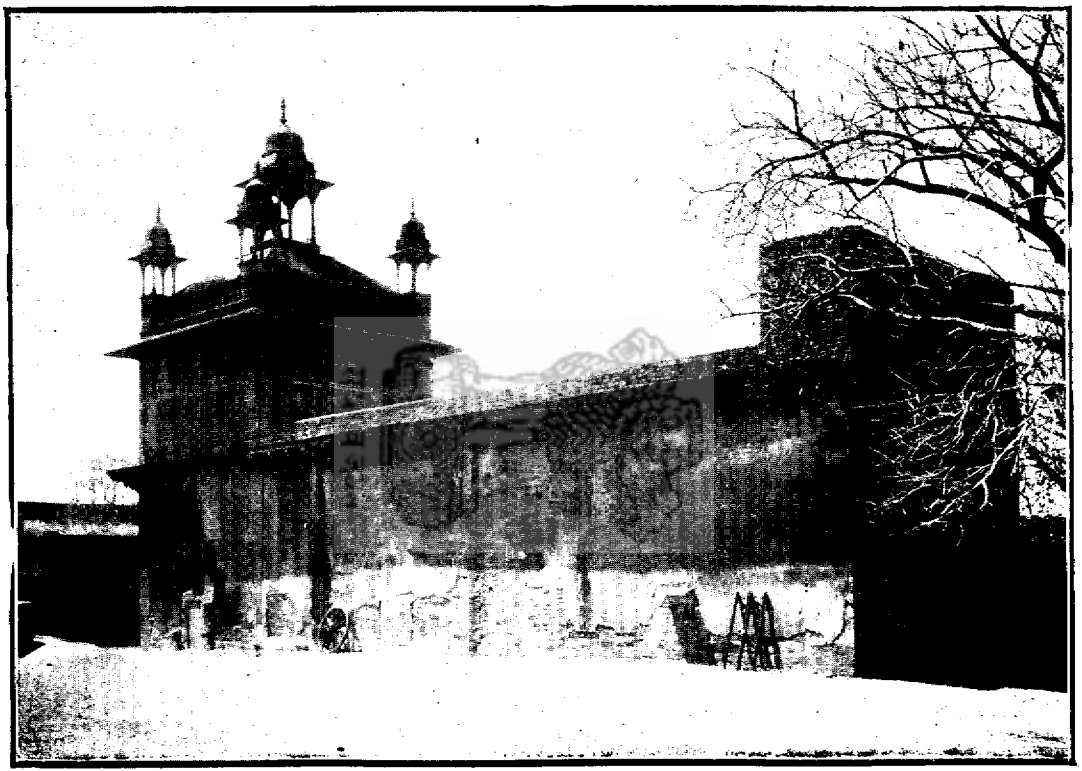

An old building close to the Jahangir Manzar at Gwalior Fort, Pargana Gwalior Gird, Zila Gwalior Gird.

जहांगीर मंज़रके पास एक पुरानी इमारत क़िला ग्वालियर, परगना ग्वालियर गिर्द, ज़िला ग्वालियर गिर्द

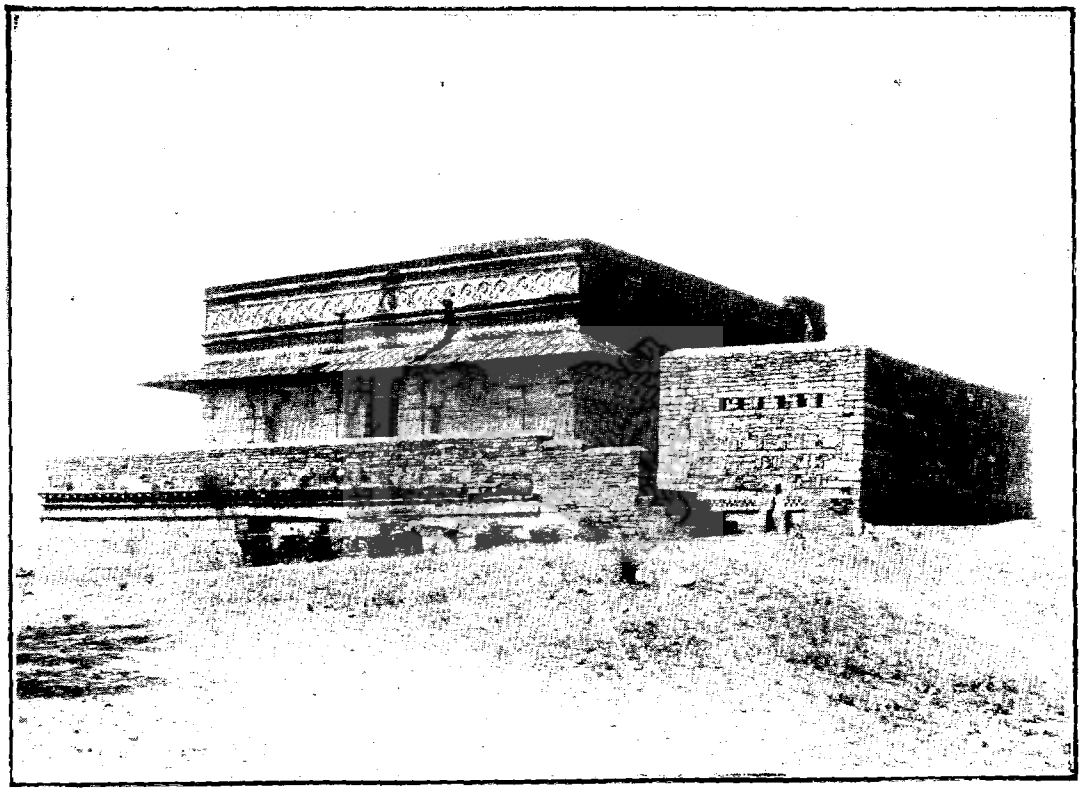

An old building close to the Karan Mandir at Gwalior Fort, Pargana Gwalior Gird, Zila Gwalior Gird.

करन मन्दिरके पास एक पुरानी इमारत क़िला ग्वालियर, परगना ग्वालियर गिर्द, ज़िला ग्वालियर गिर्द.

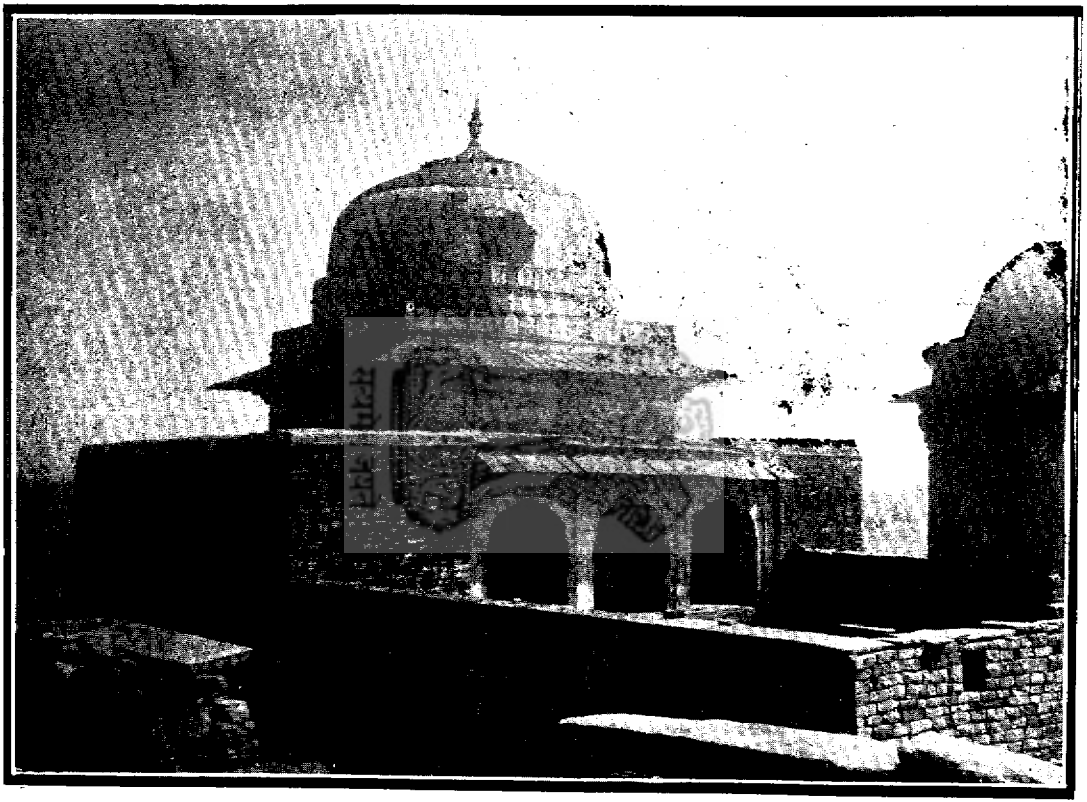

Balemian's tomb at Gwalior, Pargana Gwalior Gird, Zila Gwalior Gird.

बाले मियांकी क़ब्र ग्वालियर, परगना ग्वालियर गिर्द, ज़िला ग्वालियर गिर्द.

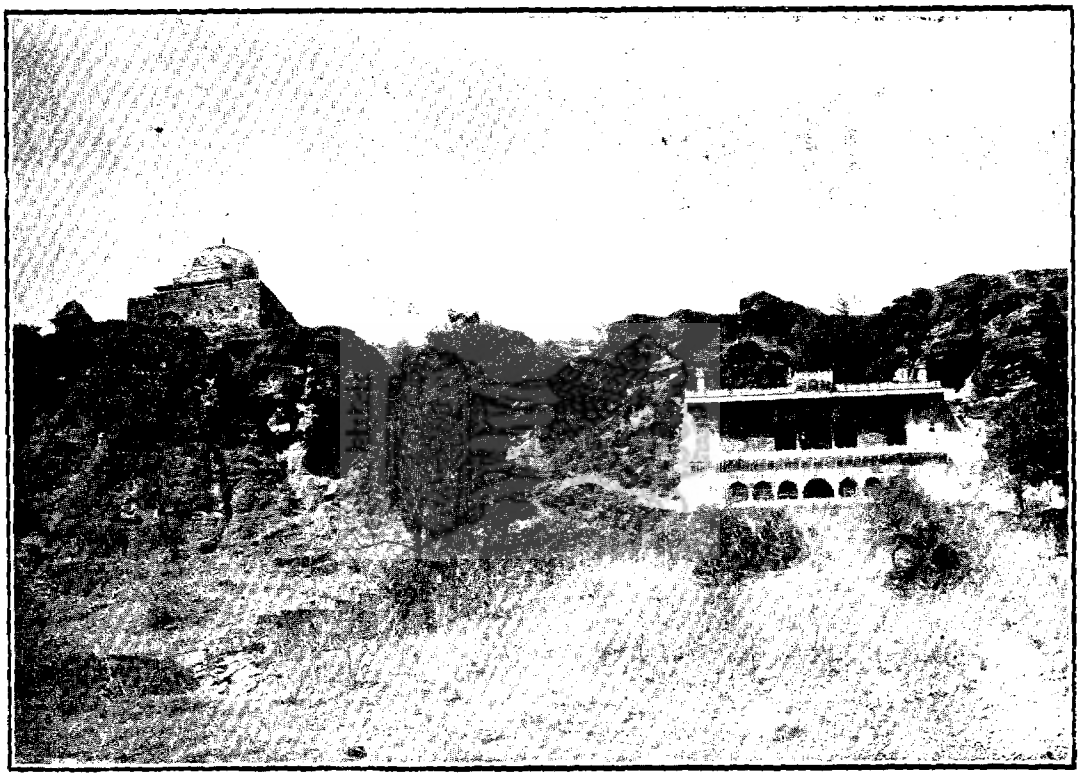

Gargaj Ka Hanuman with Balemian's Tekri at Gwalior, Pargana Gwalior Gird, Zila Gwalior Gird.

गरगजके हनुमान मय बालेमियाँकी टेकरी ग्वालियर, परगना ग्वालियर गिर्द, ज़िला ग्वालियर गिर्द.

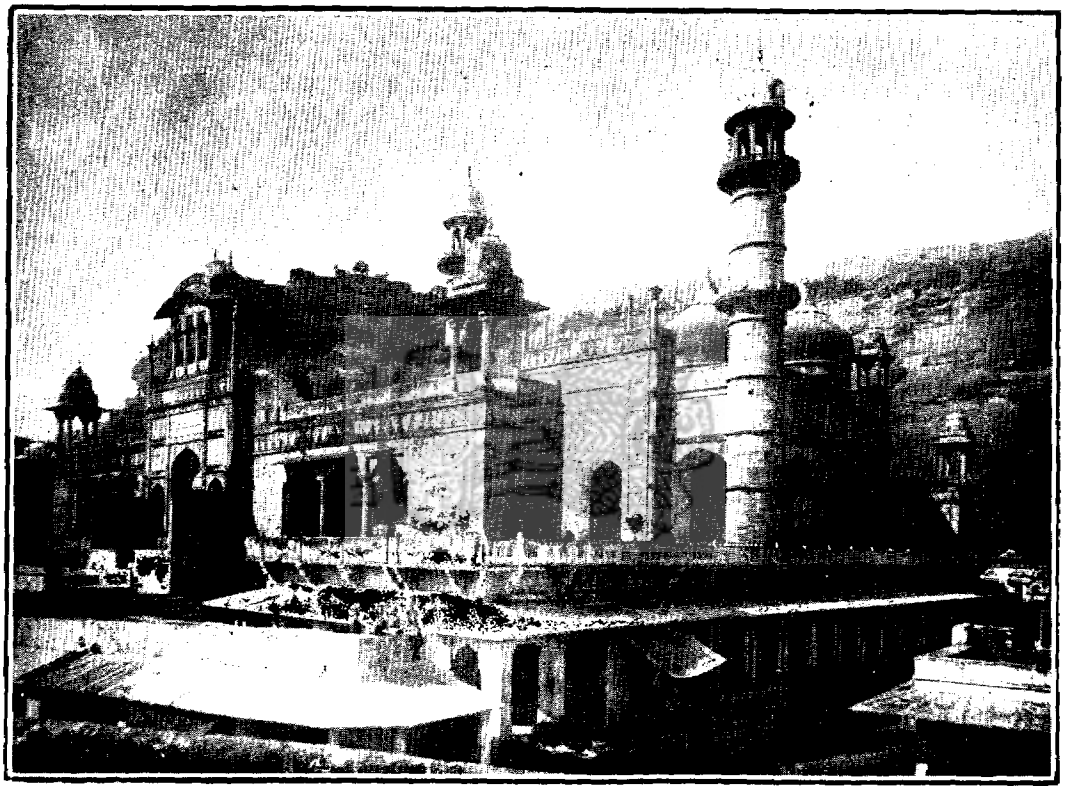

Jama Masjid at Gwalior, Pargana Gwalior Gird, Zila Gwalior Gird.

जामा मस्जिद ग्वालियर, परगना ग्वालियर गिर्द, ज़िला ग्वालियर गिर्द.

Jama Masjid (Old) of Khandaula Khan at Gwalior, Pargana Gwalior Gird, Zila Gwalior Gird.

खान दौलाखांकी जामा मस्जिद (पुरानी) ग्वालियर, परगना ग्वालियर गिर्द, ज़िला ग्वालियर गिर्द.

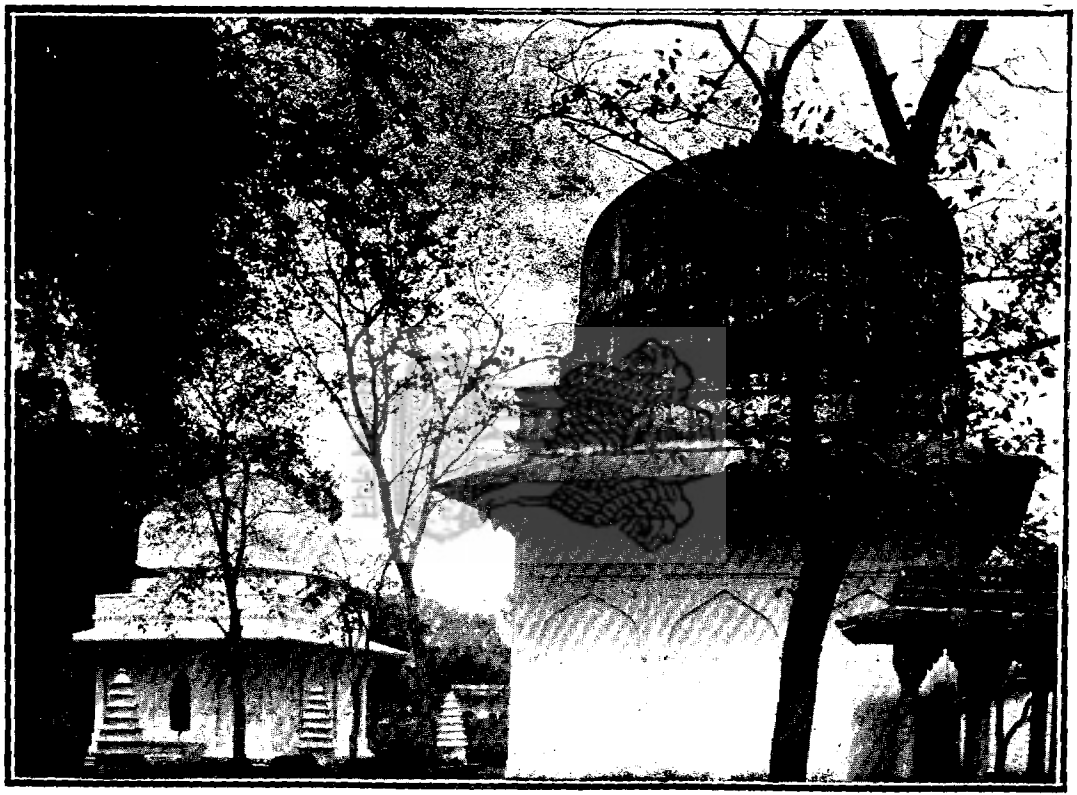

Khuaja Kanun Sahib and his son's tombs at Gwalior, Pargana Gwalior Gird. Zila Gwalior Gird.

ख्वाजा कानून साहिब और उनके लड़केका मक़बरा ग्वालियर, परगना ग्वालियर गिर्द, जिला ग्वालियर गिर्द.

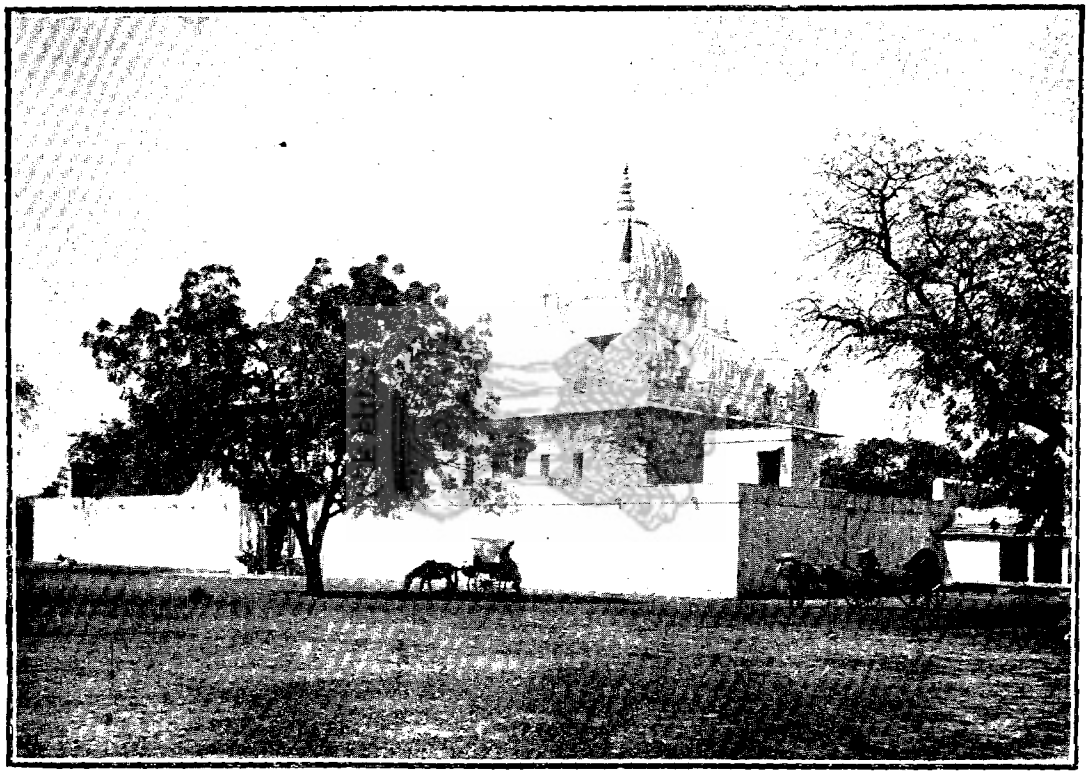

Koteshvar Mahadev temple at Gwalior, Pargana Gwalior Gird, Zila Gwalior Gird.

कोटेश्वर महादेवका मन्दिर ग्वालियर, परगना ग्वालियर गिर्द, ज़िला ग्वालियर गिर्द.

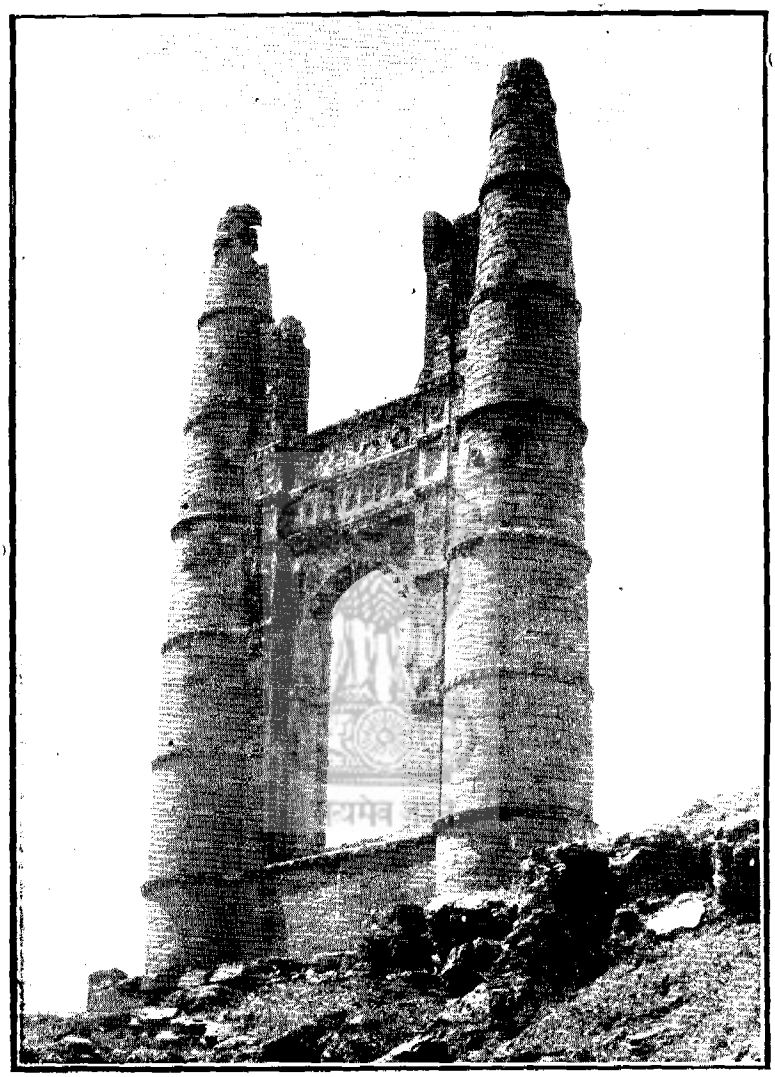

Ladheri Darwaza at Gwalior, Pargana Gwalior Gird, Zila Gwalior Gird.

लधेड़ी दरवाज़ा ग्वालियर, परगना ग्वालियर गिर्द, ज़िला ग्वालियर गिर्द.

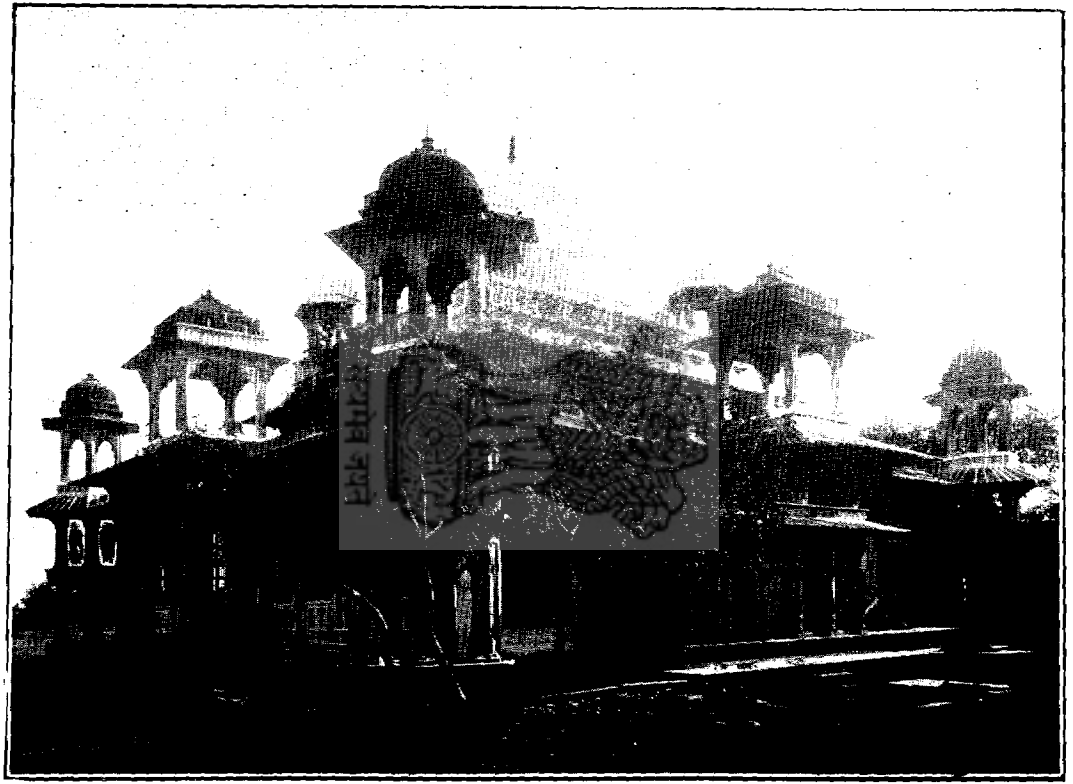

Mohammad Ghaus Sahib's tomb (Front view) at Gwalior, Pargana Gwalior Gird, Zila Gwalior Gird.

मुहम्मद ग़ौस साहिबकी दरगाह (सामनेका दृश्य) ग्वालियर, परगना ग्वालियर गिर्द, ज़िला ग्वालियर गिर्द.

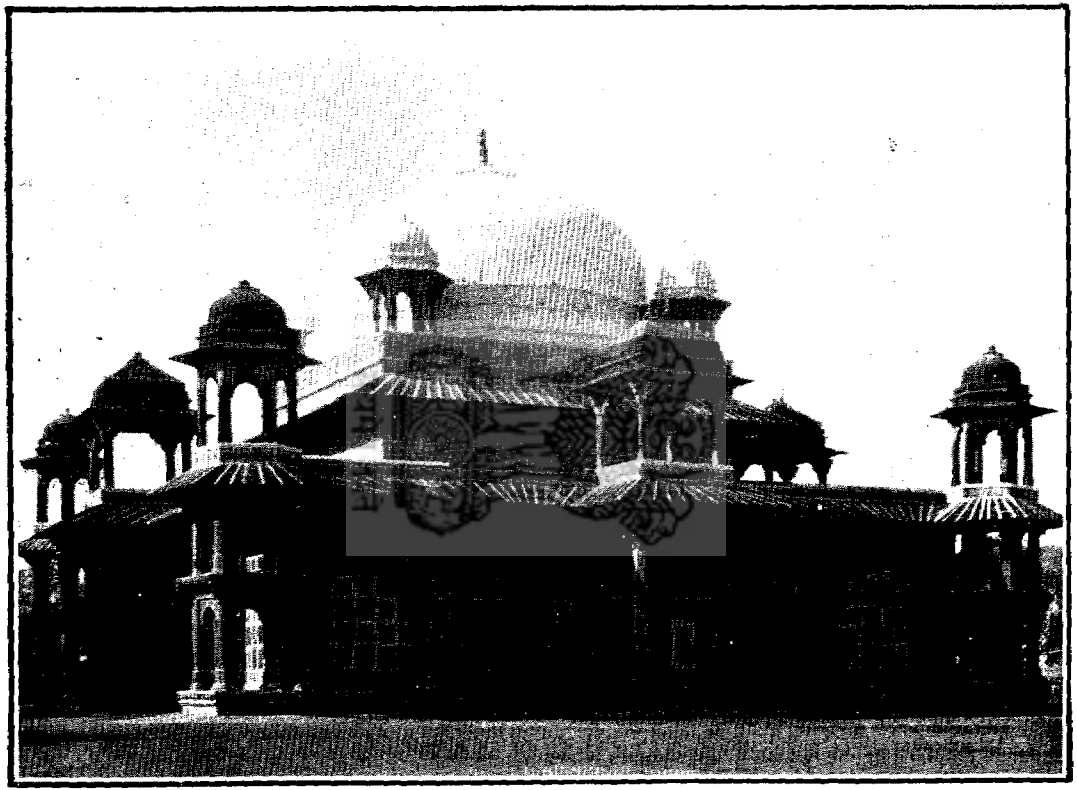

Mohammad Ghaus Sahib's tomb (Back view) at Gwalior, Pargana Gwalior Gird, Zila Gwalior Gird.

मुहम्मद गौस साहिबकी दरगाह (पीछेका दृश्य) ग्वालियर, परगना ग्वालियर गिर्द, ज़िला ग्वालियर गिर्द.

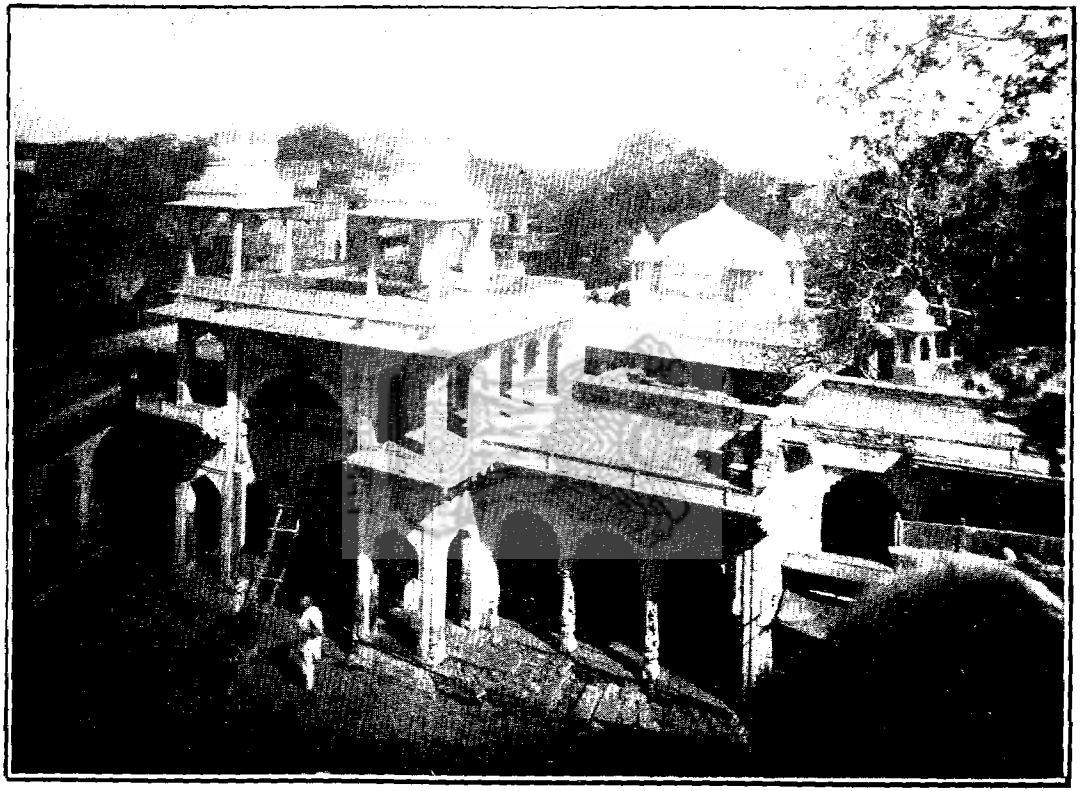

Baba Kapur or Shaikh Abdul Ghafur Sahib's tomb at Gwalior, Pargana Gwalior Gird, Zila Gwalior Gird.

बाबा कपूर या शेख़ अब्दुल ग़फ़ूर साहिबकी दरगाह ग्वालियर, परगना ग्वालियर गिर्द, ज़िला ग्वालियर गिर्द.

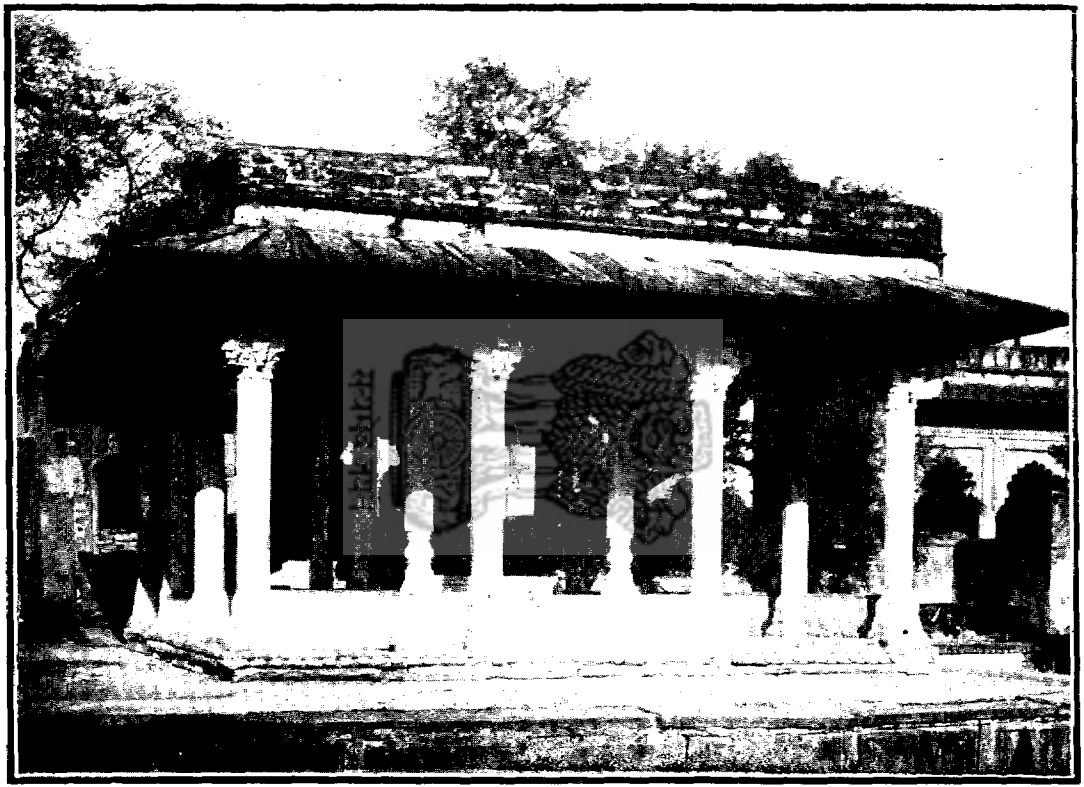

Tansen's tomb at Gwalior, Pargana Gwalior Gird, Zila Gwalior Gird.

तानसेनकी क़ब्र ग्वालियर, परगना ग्वालियर गिर्द, ज़िला ग्वालियर गिर्द.

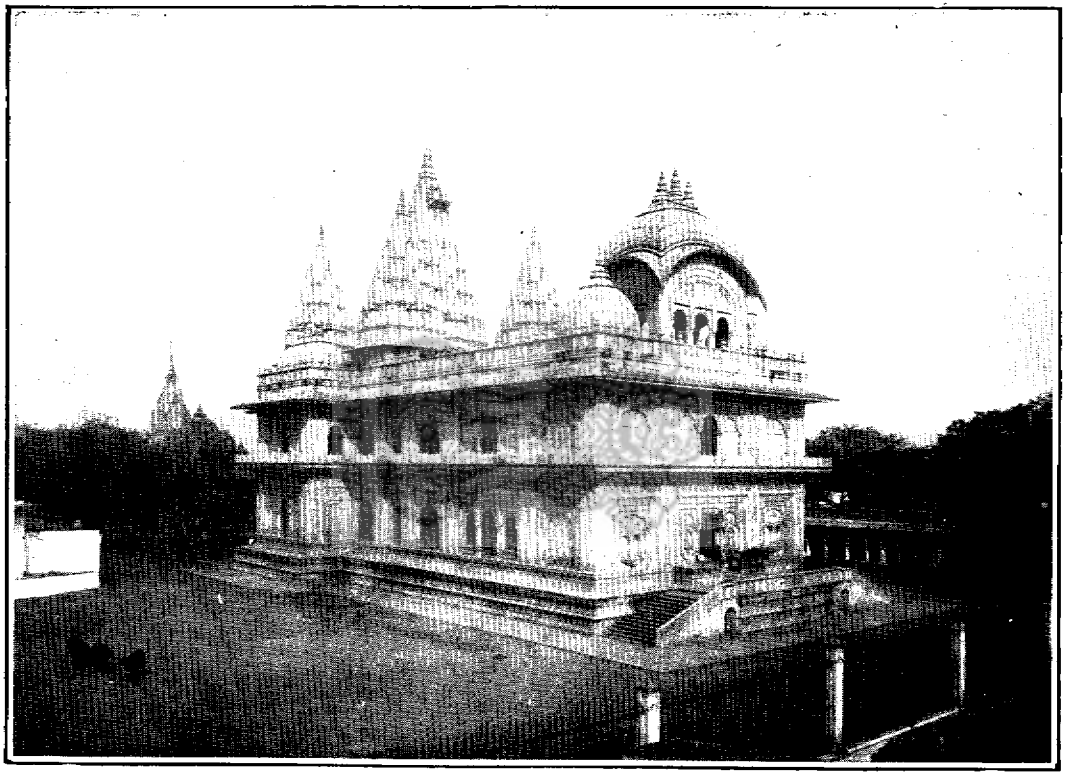

Chhatri of His Highness the Maharaja Jaya Ji Rao Sahib Sindhia at Lashkar, Pargana Gwalior Gird, Zila Gwalior Gird.

छत्री श्रीमंत महाराजा जयाजीराव साहिब सिंधिया लश्कर, परगना ग्वालियर गिर्द, ज़िला ग्वालियर गिर्द.

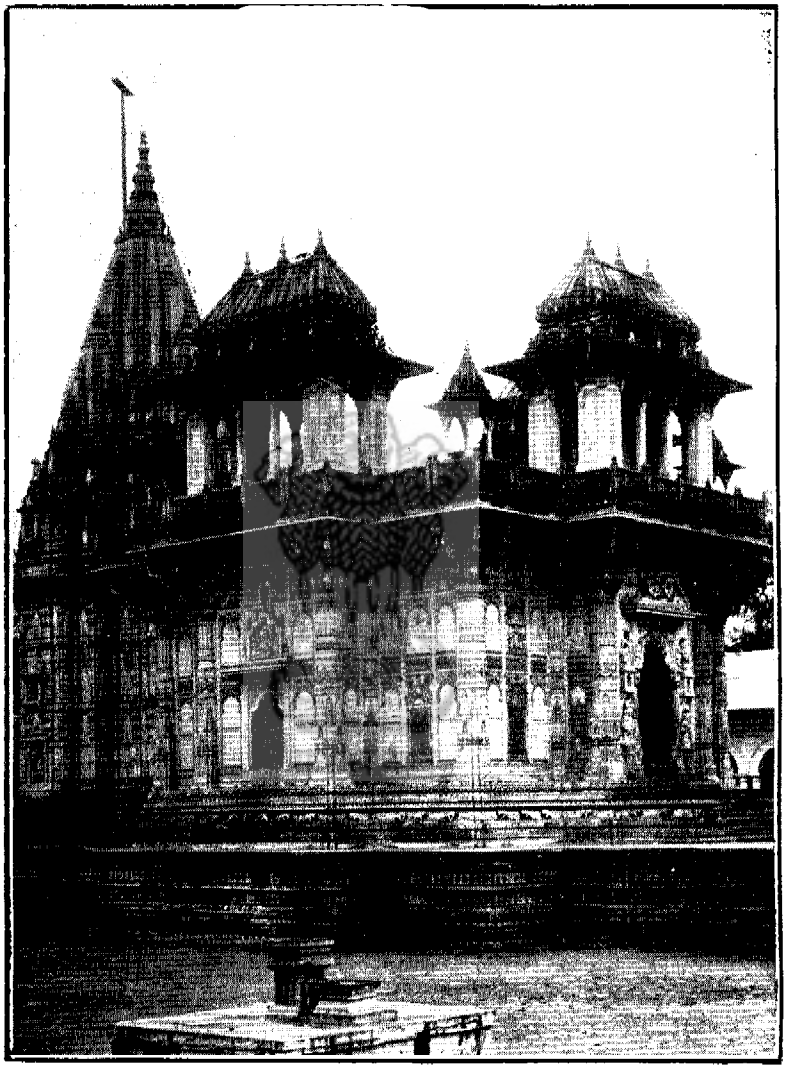

Chhatri of His Highness the Maharaja Janko Ji Rao Sahib Sindhia at Lashkar, Pargana Gwalior Gird, Zila Gwalior Gird.

छत्री श्रीमंत महाराजा जनकोजीराव साहिब सिंधिया लश्कर, परगना ग्वालियर गिर्द,

ज़िला ग्वालियर गिर्द.

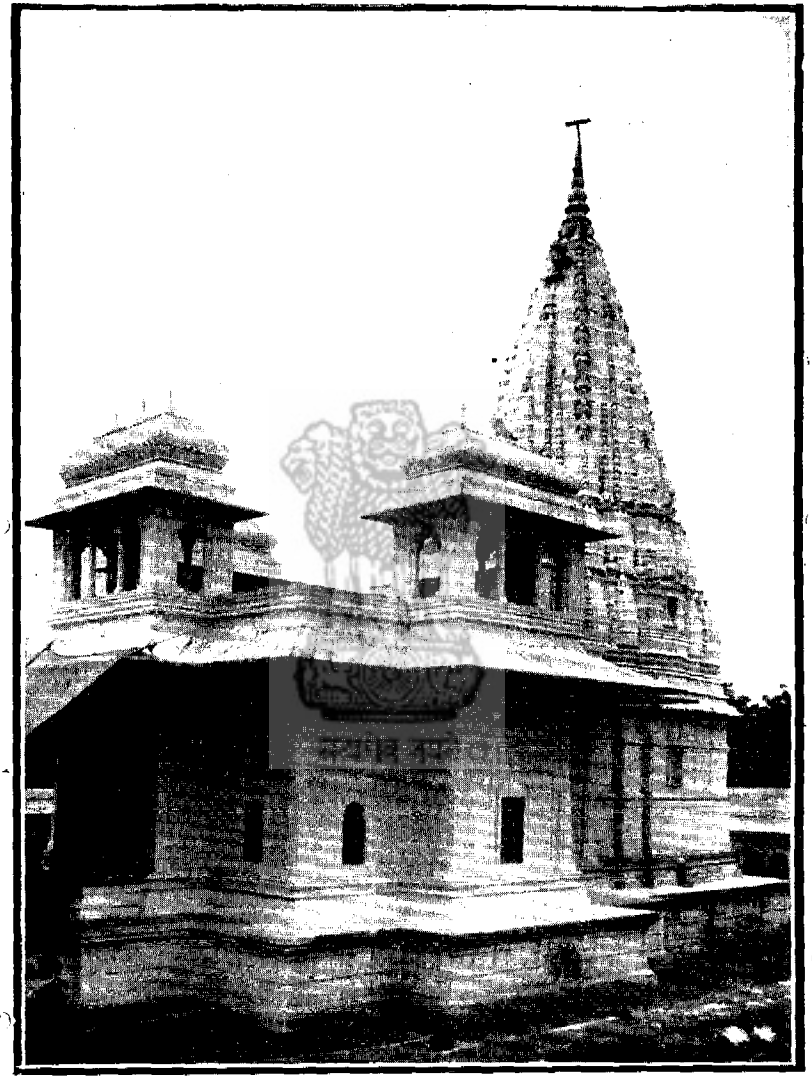

Chhatri of His Highness the Maharaja Daulat Rao Sahib Sindhia at Lashkar, Pargana Gwalior Gird, Zila Gwalior Gird.

छत्री श्रीमंत महाराजा दौलतराव साहिब सिंधिया लश्कर, परगना ग्वालियर गिर्द, ज़िला ग्वालियर गिर्द

Chhatri of Her Highness Maharani Maina Bai Sahiba at Lashkar, Pargana Gwalior Gird, Zila Gwalior Gird.

छत्री श्रीमती महारानी मैनाबाई साहिबा लश्कर, परगना ग्वालियर गिर्द, जिला ग्वालियर गिर्द.

Chhatri of Her Highness Maharani Bachia Bai Sahiba of Gaikwar at Lashkar, Pargana Gwalior Gird, Zila Gwalior Gird.

छत्री श्रीमती महारानी बचियाबाई साहिबा गायकवाड़ लश्कर, परगना ग्वालियर गिर्द, ज़िला ग्वालियर गिर्द.

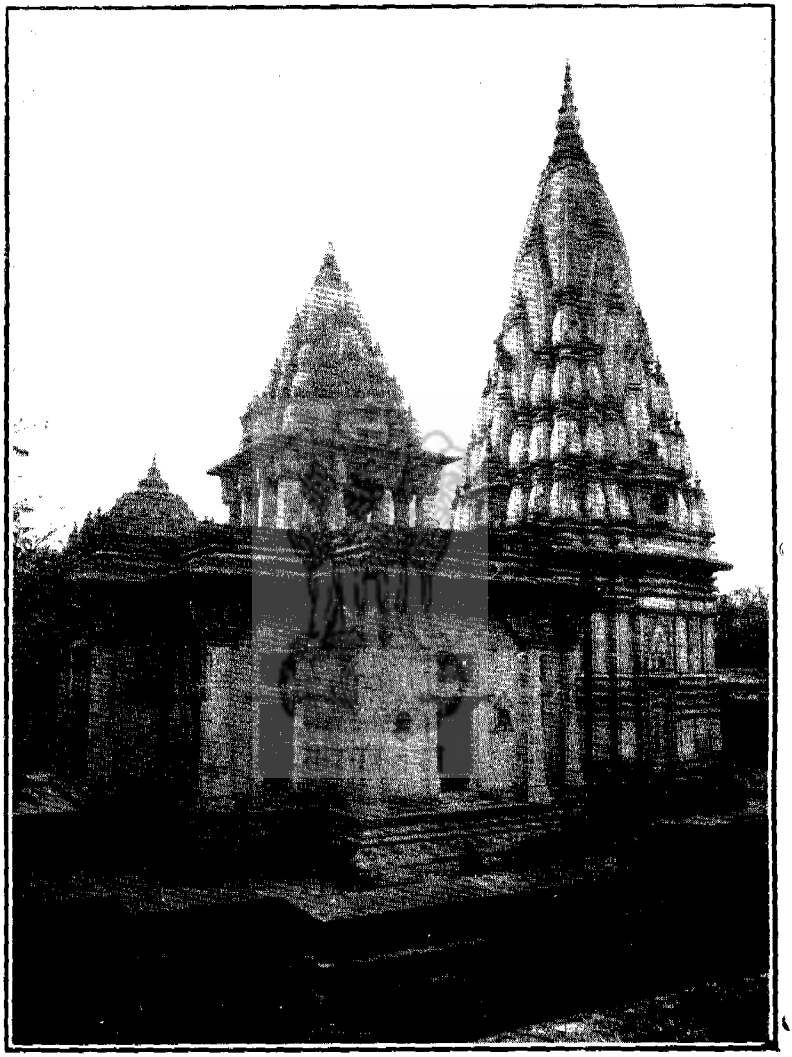

Chhatri of Thaneshvar Patel Rao Sahib Sindhia at Lashkar, Pargana Gwalior Gird, Zila Gwalior Gird.

छत्री थानेश्वर पटेलराव साहिब सिंधिया लश्कर, परगना ग्वालियर गिर्द, ज़िला ग्वालियर गिर्द.

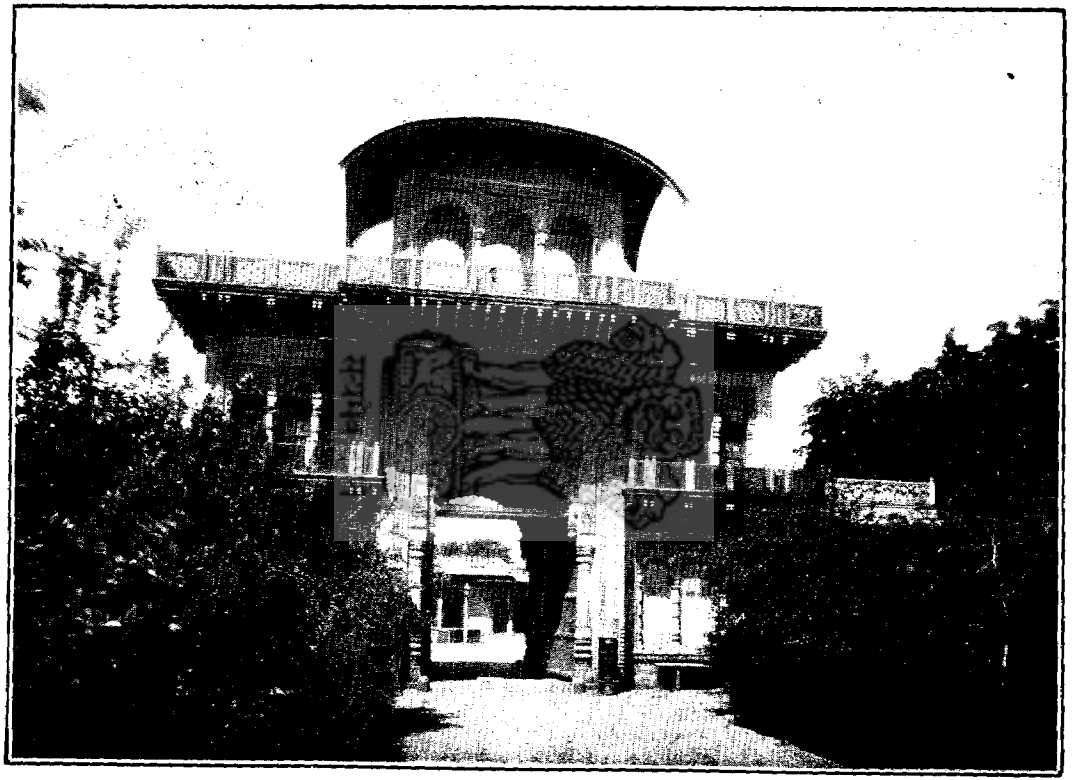

Dufferin Sarai at Lashkar, Pargana Gwalior Gird, Zila Gwalior Gird.

डफ़रिन सराय लश्कर, परगना ग्वालियर गिर्द, ज़िला ग्वालियर गिर्द.

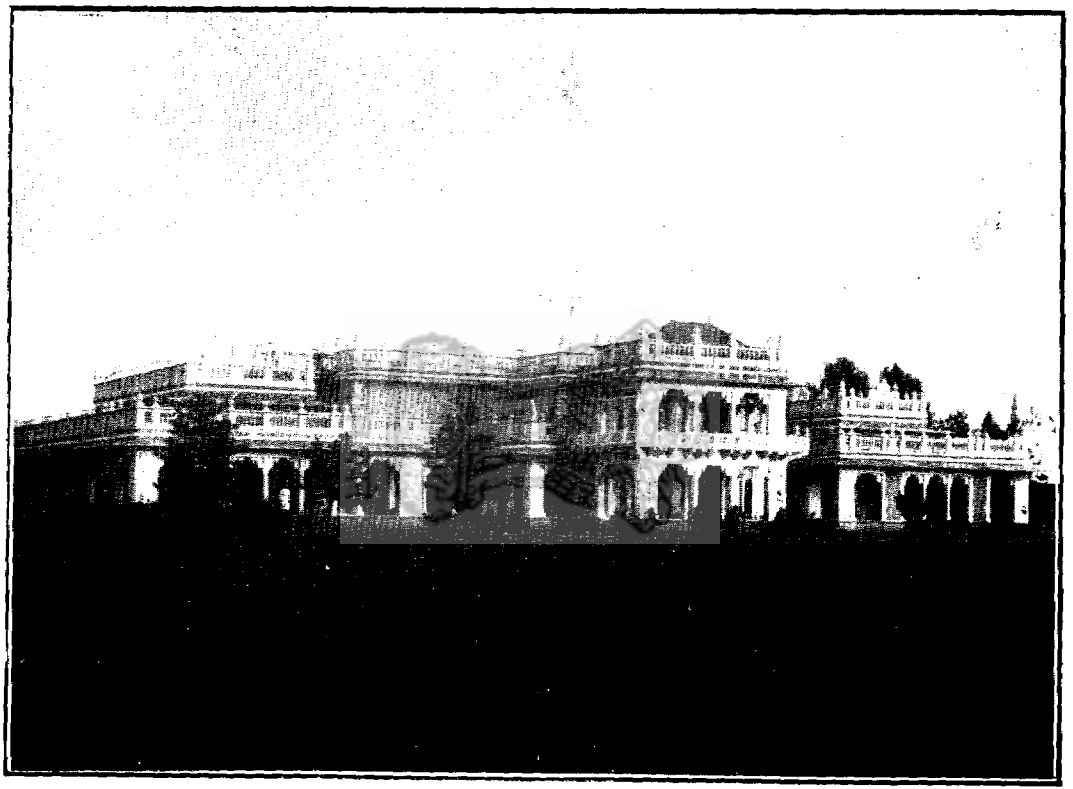

Elgin Club at Lashkar, Pargana Gwalior Gird, Zila Gwalior Gird.

एलगिन क्लब लश्कर, परगना ग्वालियर गिर्द जिला ग्वालियर गिर्द.

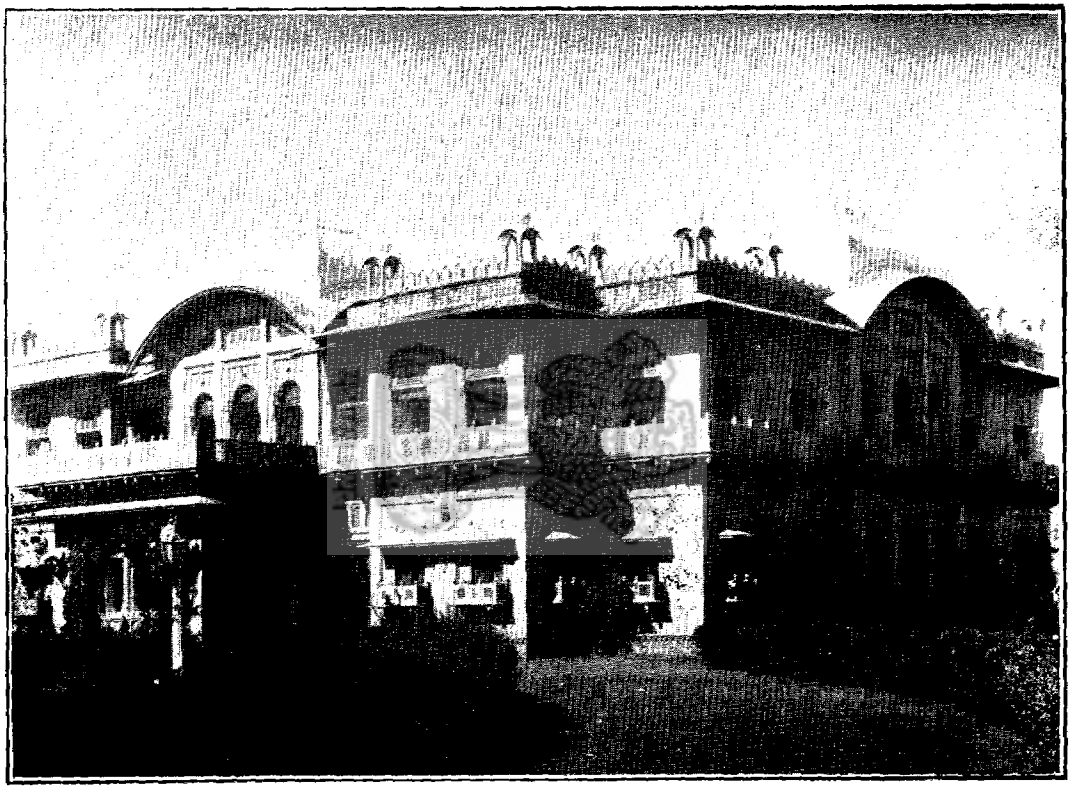

Guest House at Lashkar, Pargana Gwalior Gird, Zila Gwalior Gird.

गेस्ट हाउस लश्कर, परगना ग्वालियर गिर्द, जिला ग्वालियर गिर्द.

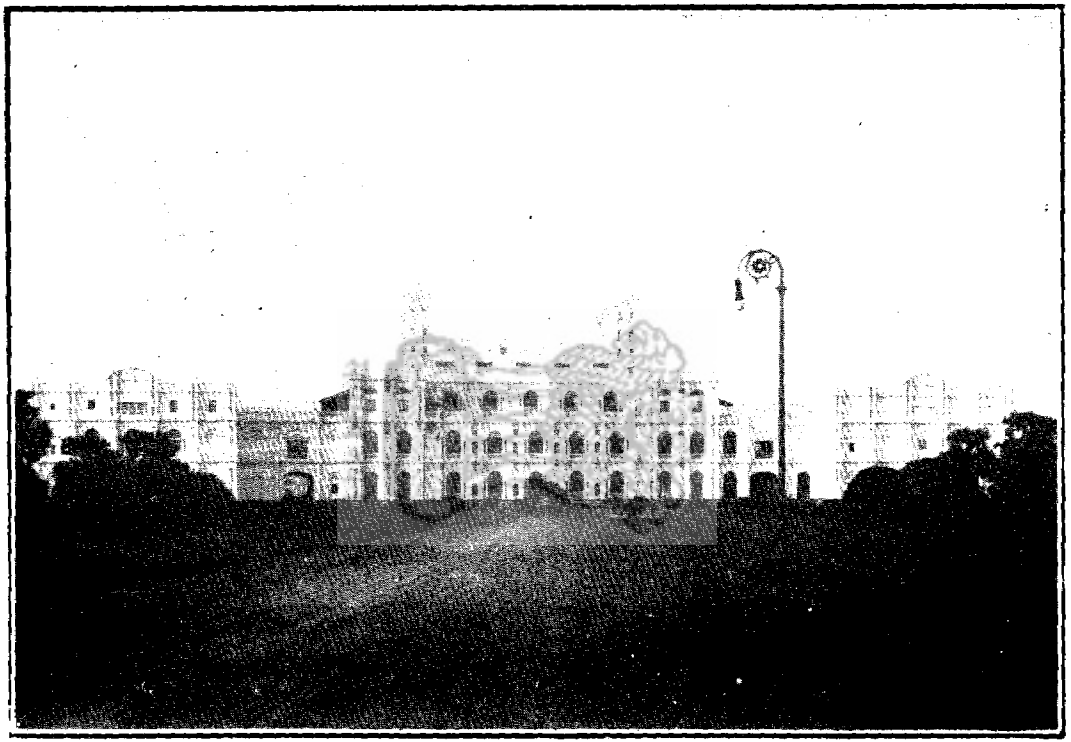

Jaivilas or Jaindrabhavan (Front view) at Lashkar, Pargana Gwalior Gird, Zila Gwalior Gird.

जै विलास या जयन्द्रभवन (सामनेका दृश्य) लश्कर, परगना ग्वालियर गिर्द, ज़िला ग्वालियर गिर्द.

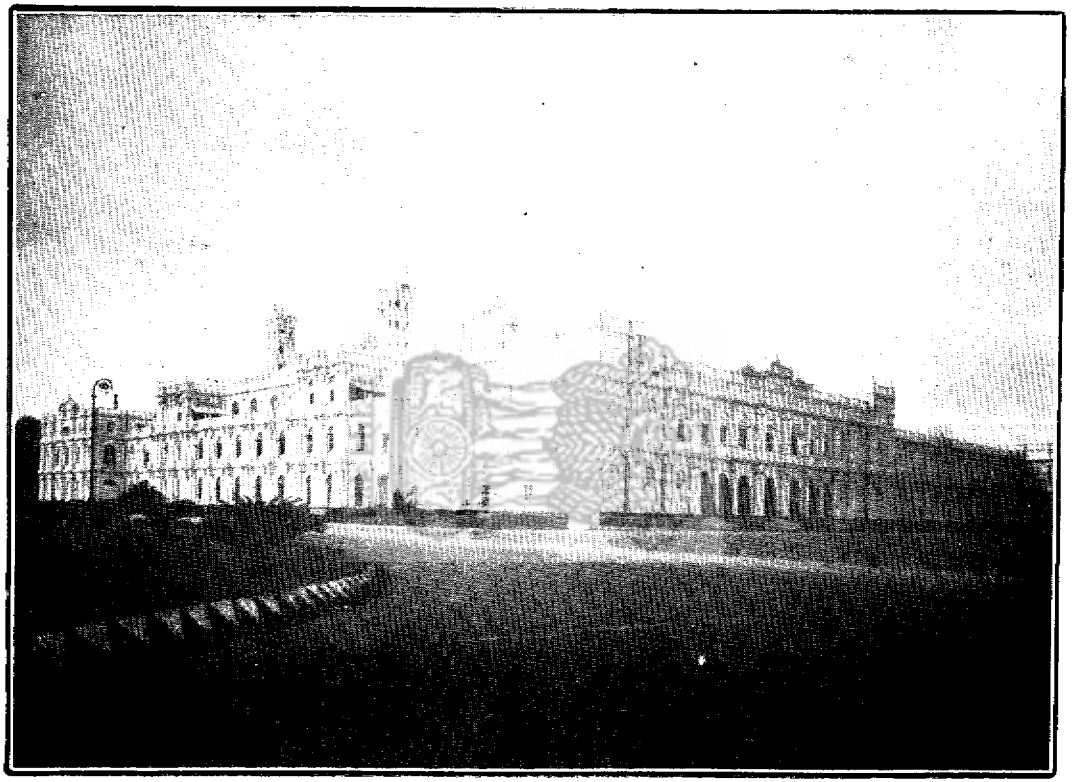

Jaivilas or Jaindrabhavan (Side view) at Lashkar, Pargana Gwalior Gird, Zila Gwalior Gird.

जै विलास या जयन्द्रभवन (एकतरफका दृश्य) लश्कर, परगना ग्वालियर गिर्द, जिला ग्वालियर गिर्द.

Jaivilas or Jaindrabhavan (Darbar Hall) at Lashkar, Pargana Gwalior Gird, Zila Gwalior Gird.

जै विलास या जयन्द्रभवन (दरबार हाल) लश्कर, परगना ग्वालियर गिर्द, जिला ग्वालियर गिर्द.

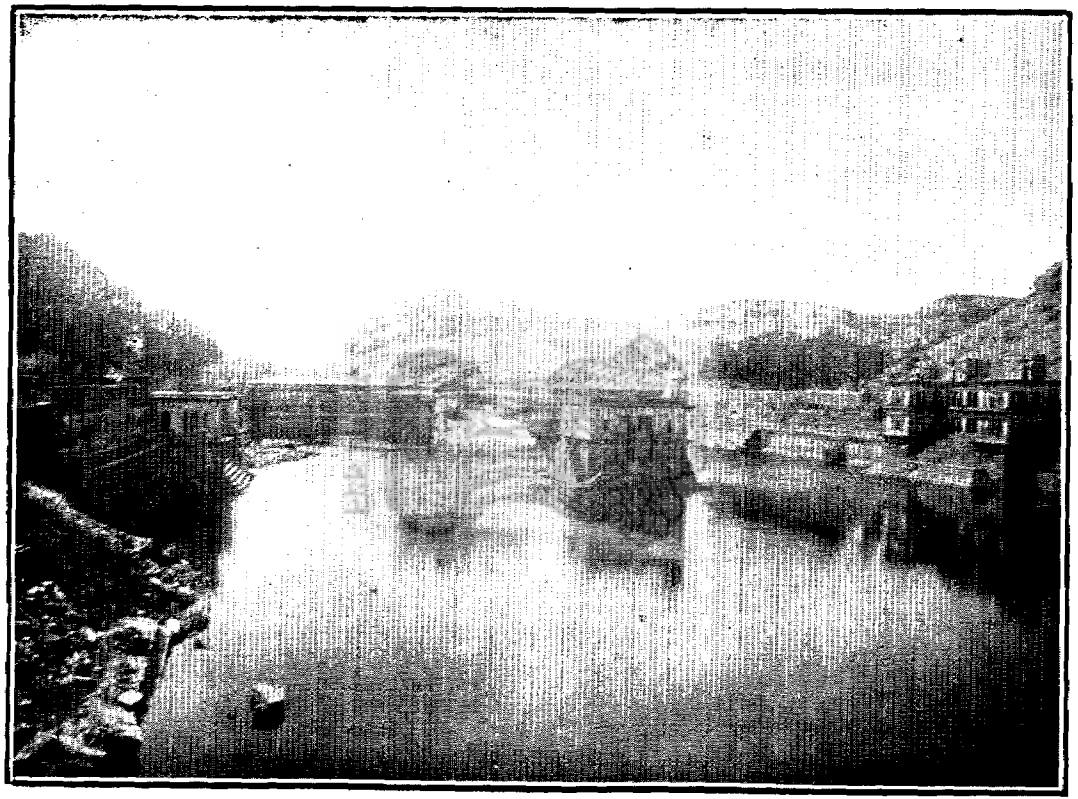

Janak Tal with Devi temple at Lashkar, Pargana Gwalior Gird, Zila Gwalior Gird.

जनकताल मय मन्दिर देवीजी लश्कर, परगना ग्वालियर गिर्द, जिला ग्वालियर गिर्द.

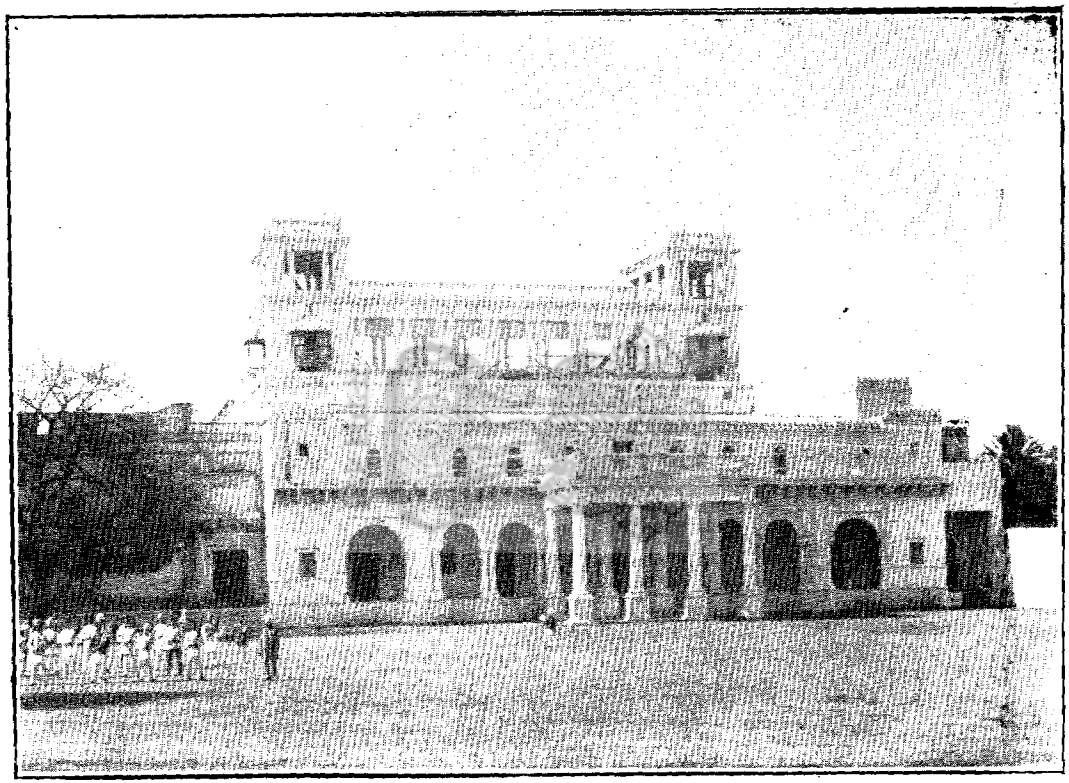

Kampu Kothi at Lashkar, Pargana Gwalior Gird, Zila Gwalior Gird.

कम्पू कोठी लश्कर, परगना ग्वालियर गिर्द ज़िला ग्वालियर गिर्द.

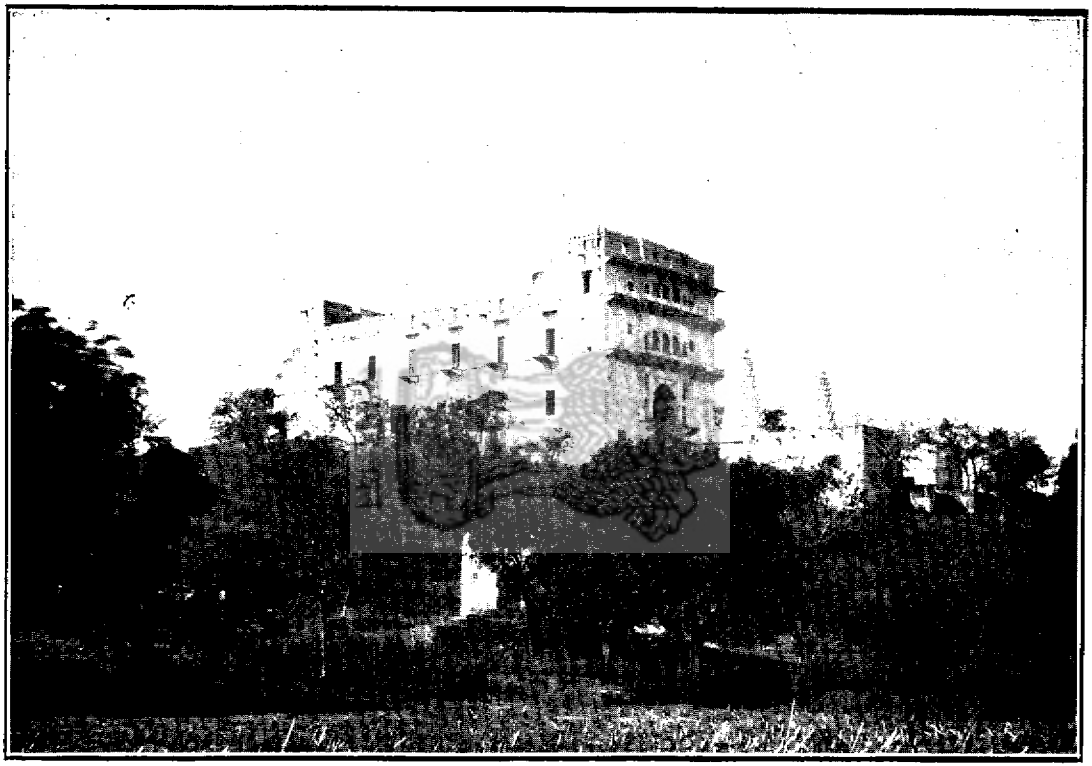

Mandre-ki-devi or Dasehra temple at Lashkar, Pargana Gwalior Gird, Zila Gwalior Gird.

मांडरेकी देवी या दसेहरा मन्दिर लश्कर, परगना ग्वालियर गिर्द, ज़िला ग्वालियर गिर्द.

Memorial Hospital (Front view) at Lashkar, Pargana Gwalior Gird, Zila Gwalior Gird.

मेमोरियल अस्पताल (सामनेका दृश्य) लश्कर, परगना ग्वालियर गिर्द, ज़िला ग्वालियर गिर्द.

Memorial Hospital (Back view) at Lashkar, Pargana Gwalior Gird, Zila Gwalior Gird.

मेमोरियल अस्पताल (पीछेका दृश्य) लश्कर, परगना ग्वालियर गिर्द, ज़िला ग्वालियर गिर्द.

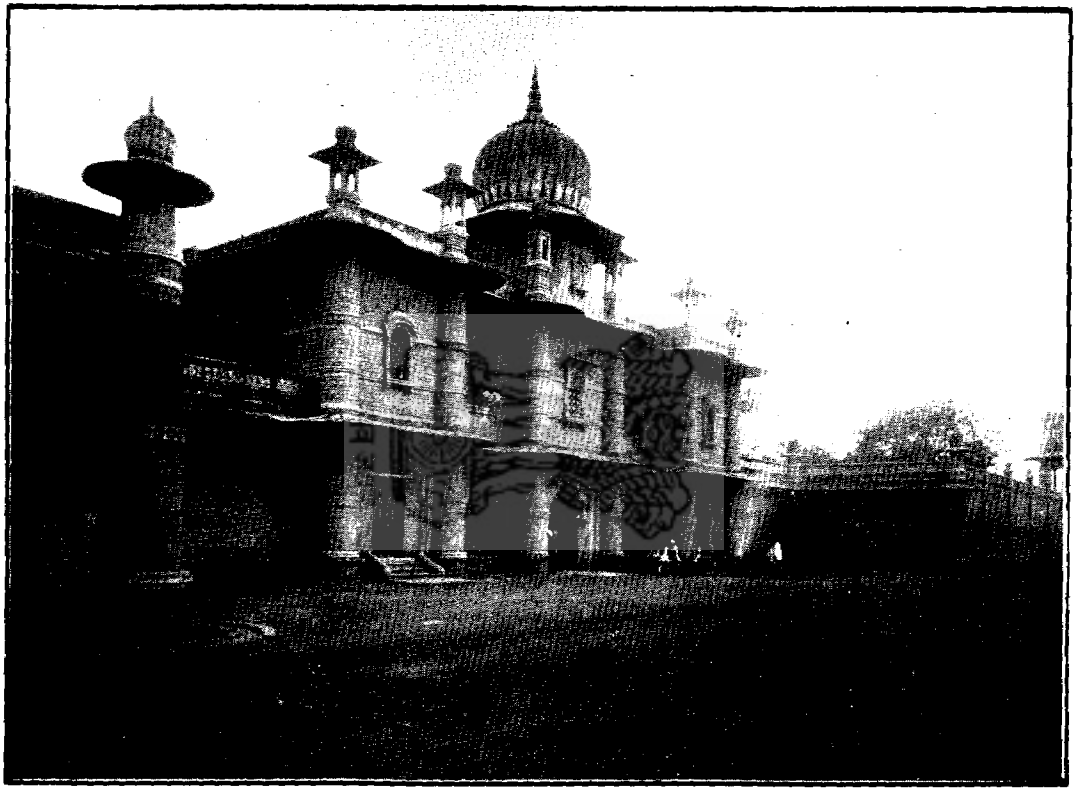

Mint at Lashkar, Pargana Gwalior Gird, Zila Gwalior Gird.

टकसाल लश्कर, परगना ग्वालियर गिर्द, ज़िला ग्वालियर गिर्द.

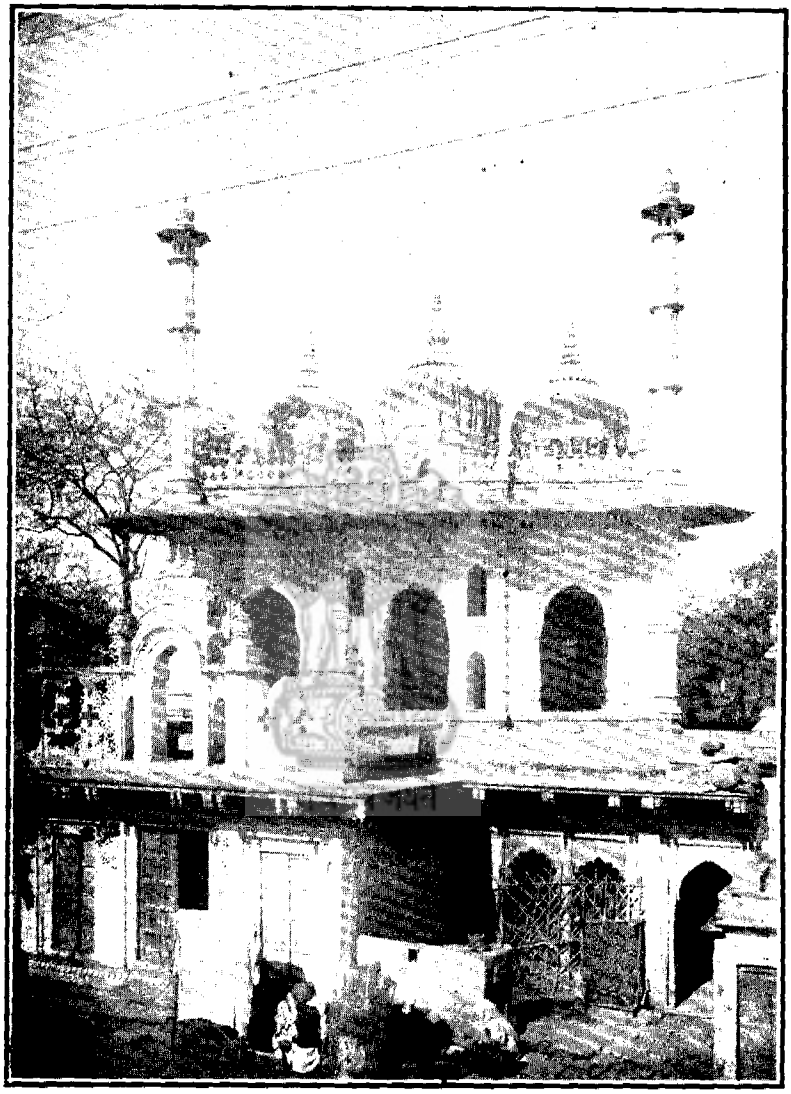

Mosque of Shamsher Khan Bhaia at Lashkar, Pargana Gwalior Gird, Zila Gwalior Gird.

मस्जिद शमशेरखाँ भैया लश्कर, परगना ग्वालियर गिर्द, ज़िला ग्वालियर गिर्द.

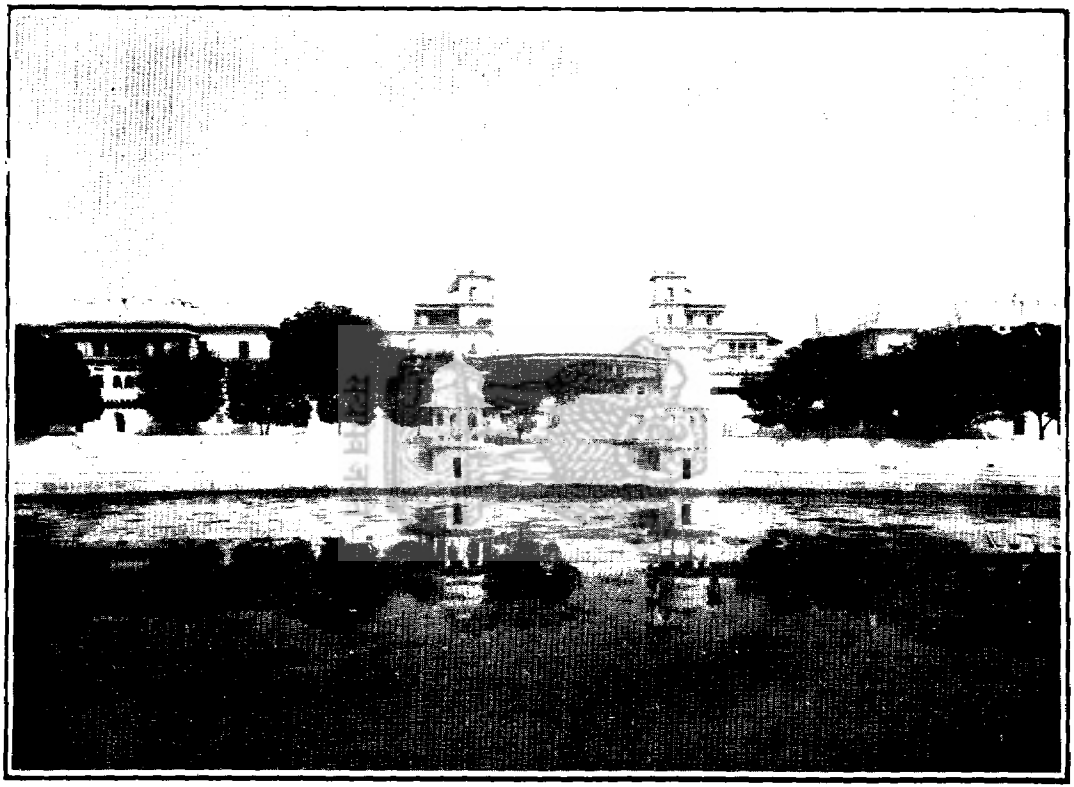

Motimahal at Lashkar (Front view), Pargana Gwalior Gird, Zila Gwalior Gird.

मोती महल लश्कर (सामनेका दृश्य), परगना ग्वालियर गिर्द, ज़िला ग्वालियर गिर्द.

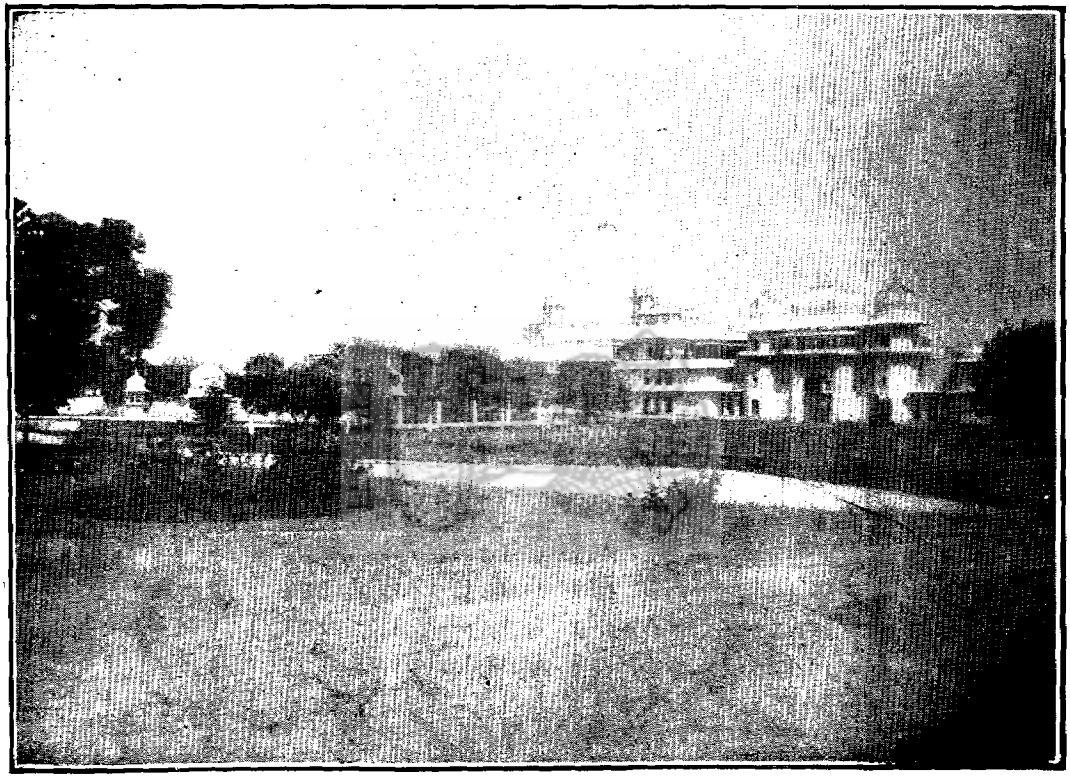

Motimahal (Side view) at Lashkar, Pargana Gwalior Gird, Zila Gwalior Gird.

मोती महल लश्कर (एक तरफ़का दृश्य), परगना ग्वालियर गिर्द, ज़िला ग्वालियर गिर्द.

Motimahal (Darbar Hall) at Lashkar, Pargana Gwalior Gird, Zila Gwalior Gird.

मोती महल (दरबार हाल) लश्कर, परगना ग्वालियर गिर्द, जिला ग्वालियर गिर्द.

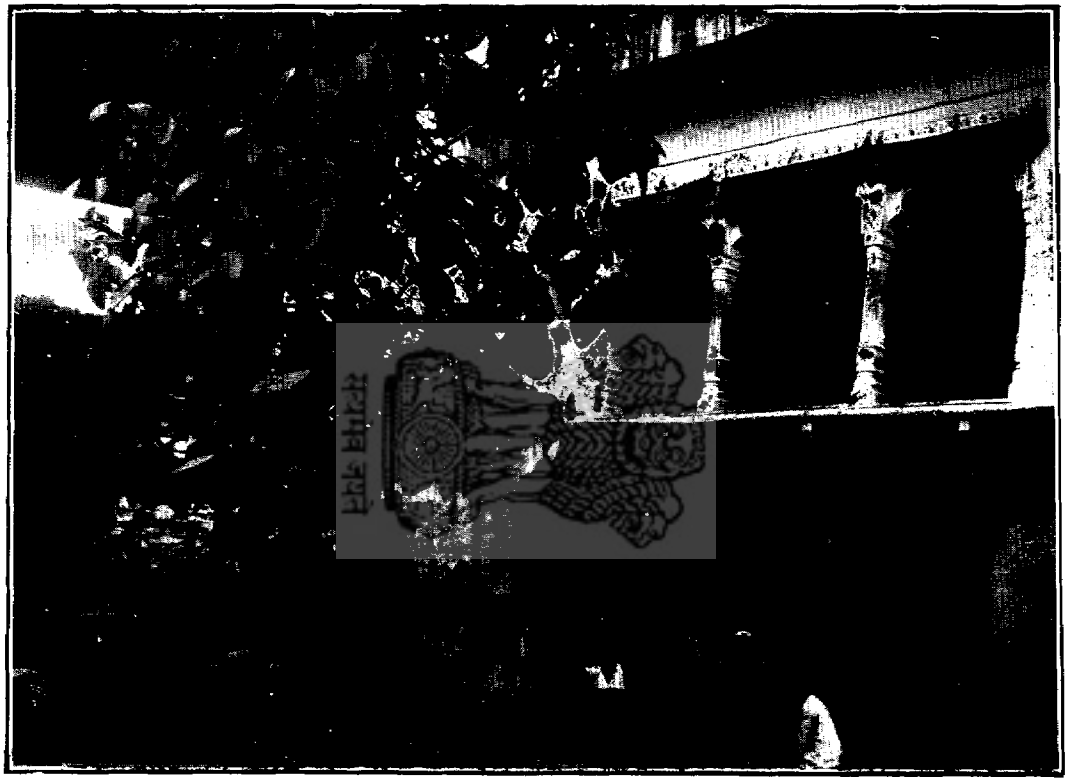

Qila Ka Hanuman at Lashkar, Pargana Gwalior Gird, Zila Gwalior Gird.

किलेके हनुमान लश्कर, परगना ग्वालियर गिर्द, जिला ग्वालियर गिर्द.

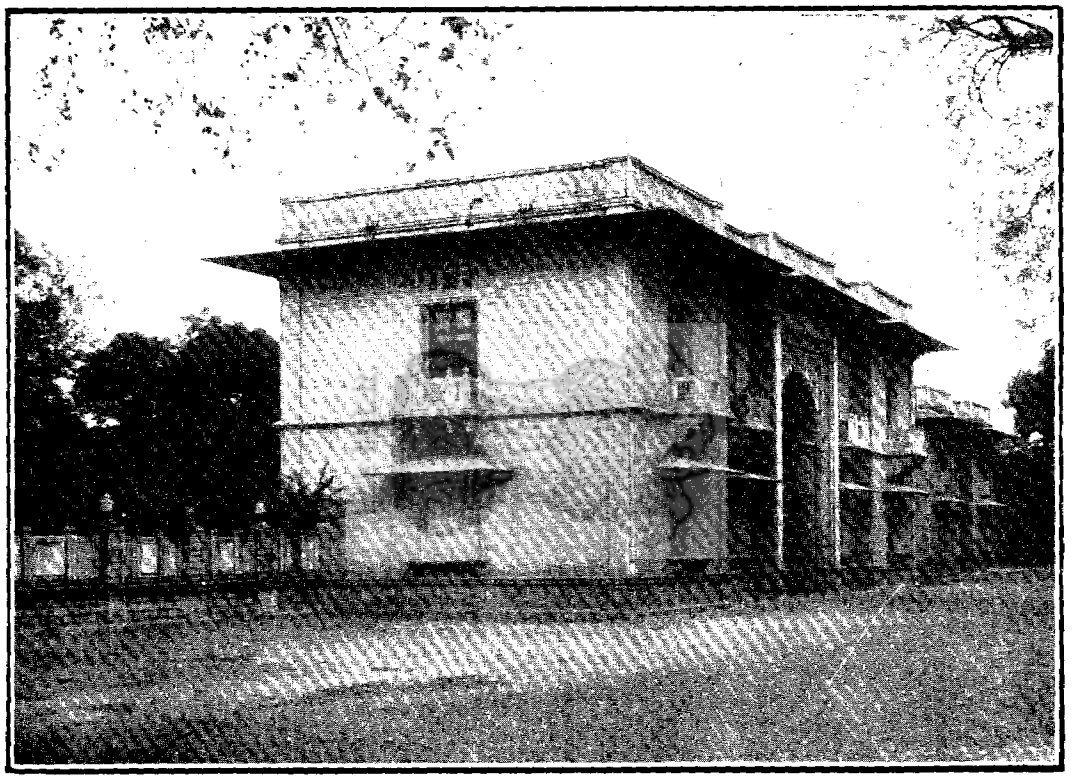

Moti Tabela or His Highness' stable at Lashkar, Pargana Gwalior Gird, Zila Gwalior Gird.

मोती तबेला या अस्तबल श्रीमंत महाराजा साहिब लश्कर, परगना ग्वालियर गिर्द, ज़िला ग्वालियर गिर्द.

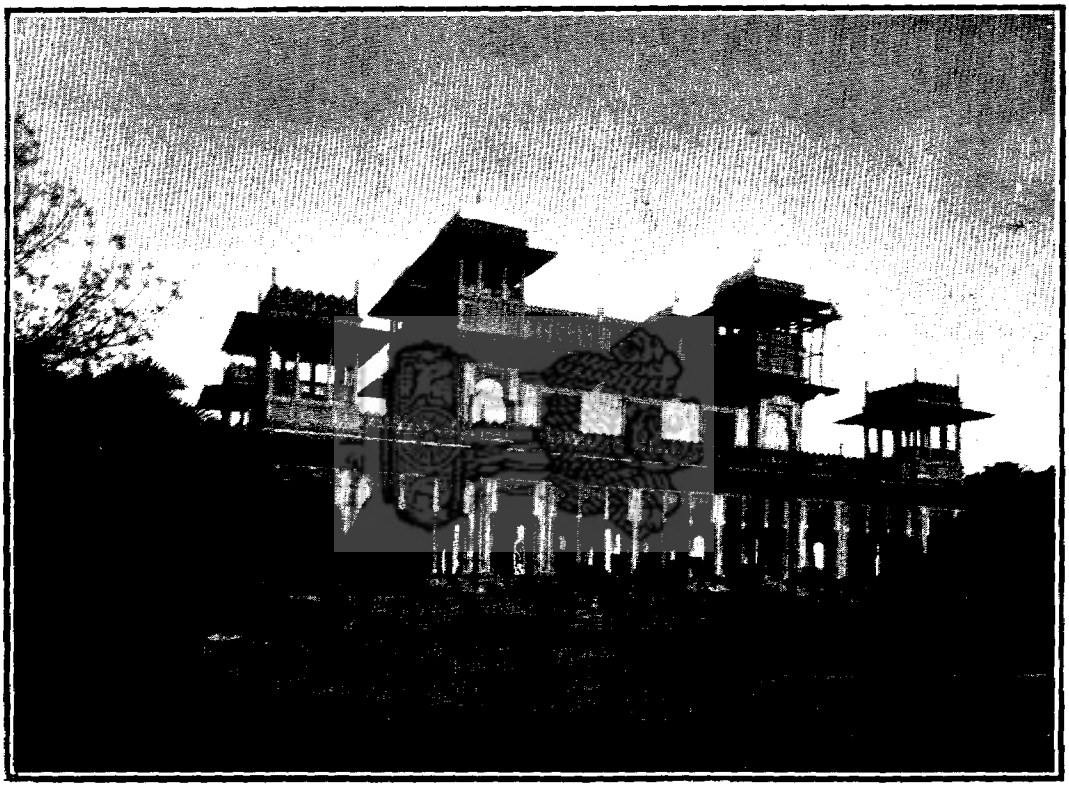

Museum at Lashkar, Pargana Gwalior Gird, Zila Gwalior Gird.

अजायब ख़ाना लश्कर, परगना ग्वालियर गिर्द, ज़िला ग्वालियर गिर्द.

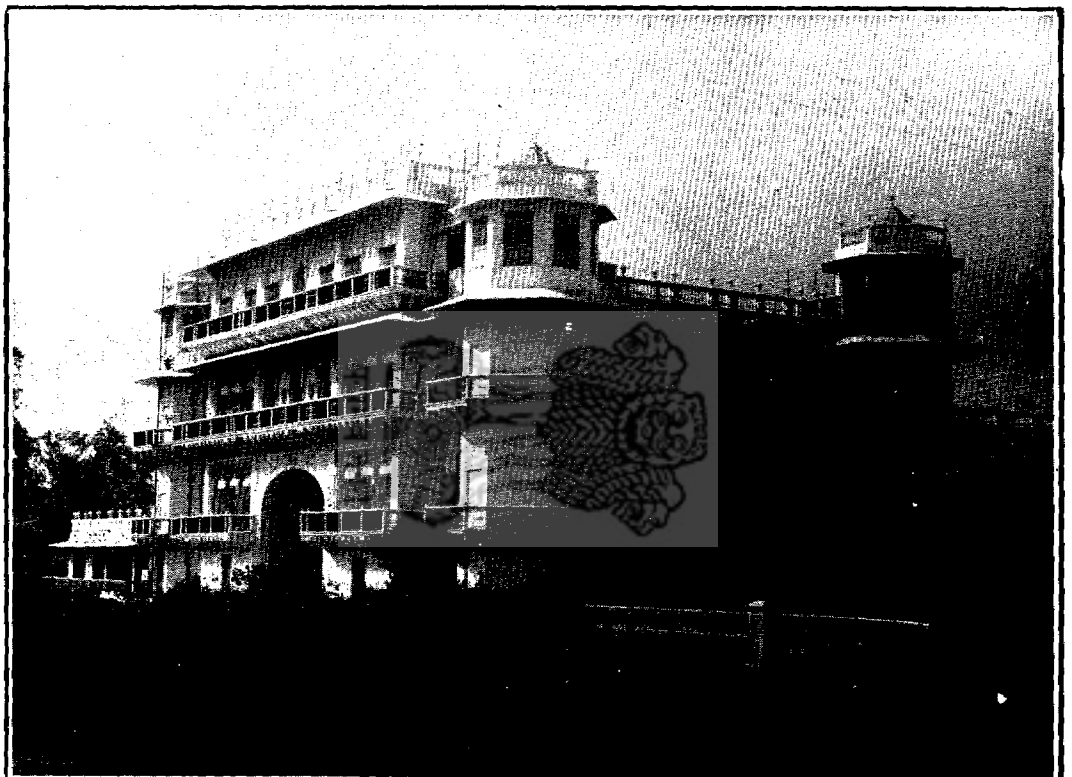

Nautala palace at Lashkar, Pargana Gwalior Gird, Zila Gwalior Gird.

नौताला महल लश्कर, परगना ग्वालियर गिर्द, ज़िला ग्वालियर गिर्द.

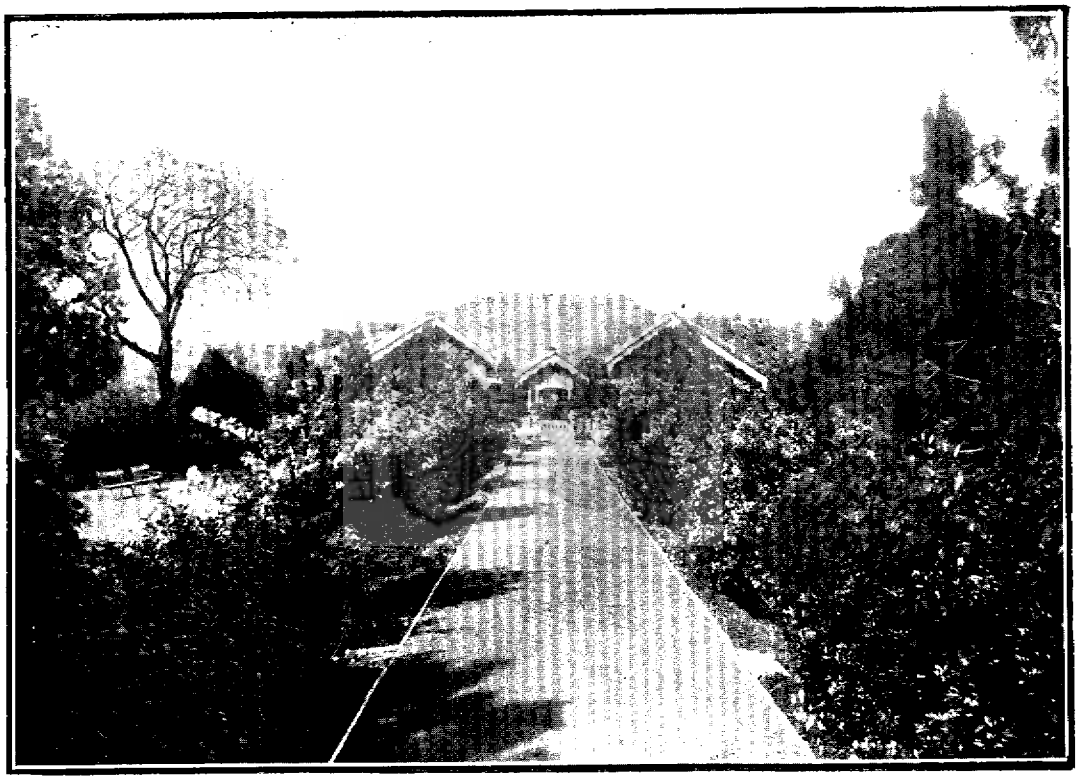

Sakhia Vilas at Lashkar, Pargana Gwalior Gird, Zila Gwalior Gird.

सखिया विलास लश्कर, परगना ग्वालियर गिर्द, ज़िला ग्वालियर गिर्द.

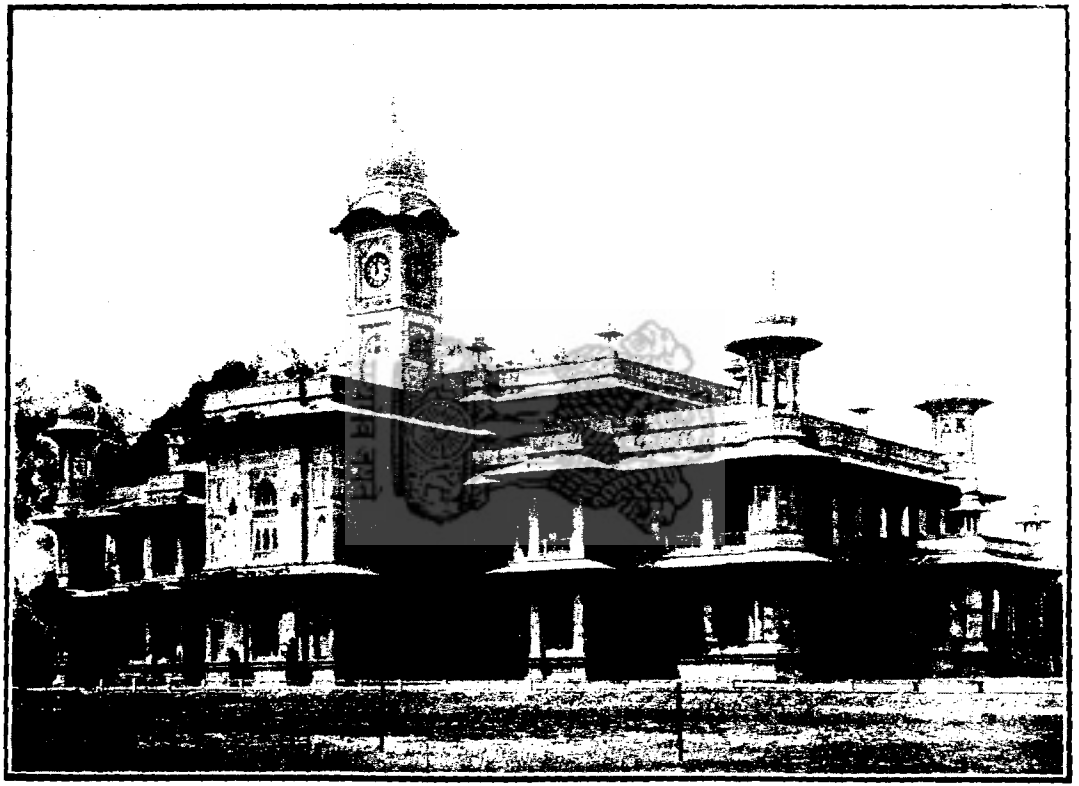

Victoria College at Lashkar, Pargana Gwalior Gird, Zila Gwalior Gird.

विक्टोरिया कालिज लश्कर, परगना ग्वालियर गिर्द, ज़िला ग्वालियर गिर्द.

View of Sarrafa Bazar at Lashkar, Pargana Gwalior Gird, Zila Gwalior Gird.

दृश्य सराफ़ा बाज़ार लश्कर, परगना ग्वालियर गिर्द, ज़िला ग्वालियर गिर्द.

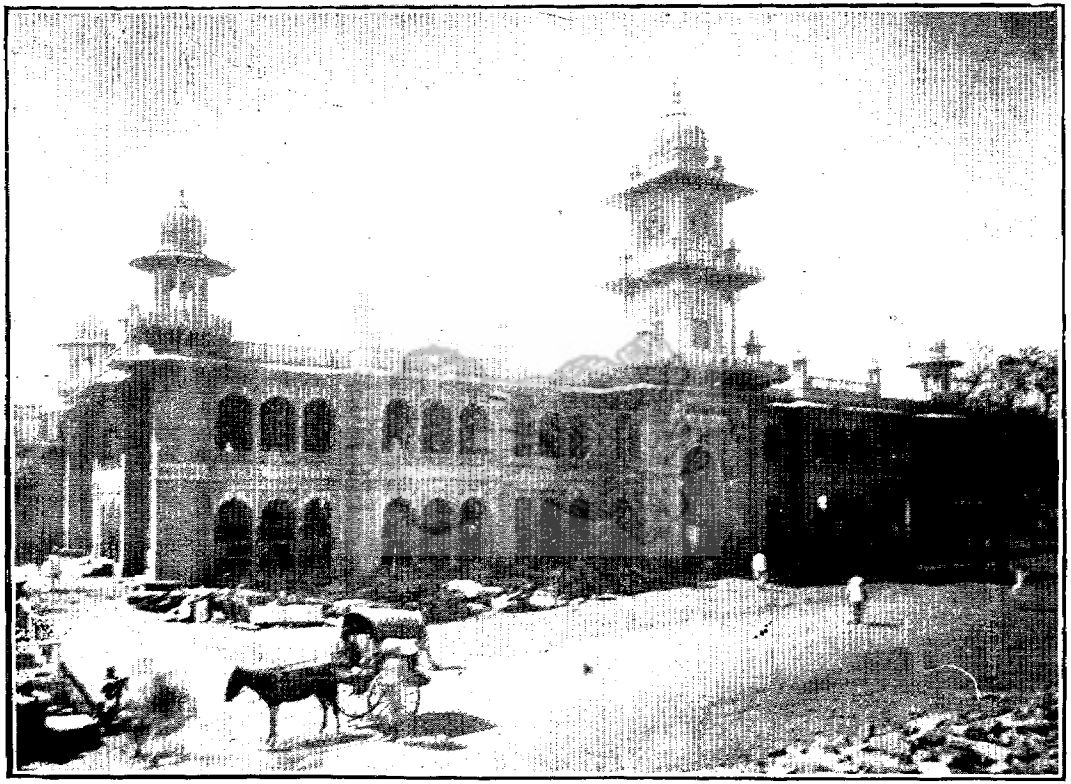

Victoria Memorial Market at Lashkar, Pargana Gwalior Gird, Zila Gwalior Gird.

विक्टोरिया मेमोरियल मारकेट लश्कर, परगना ग्वालियर गिर्द, ज़िला ग्वालियर गिर्द.

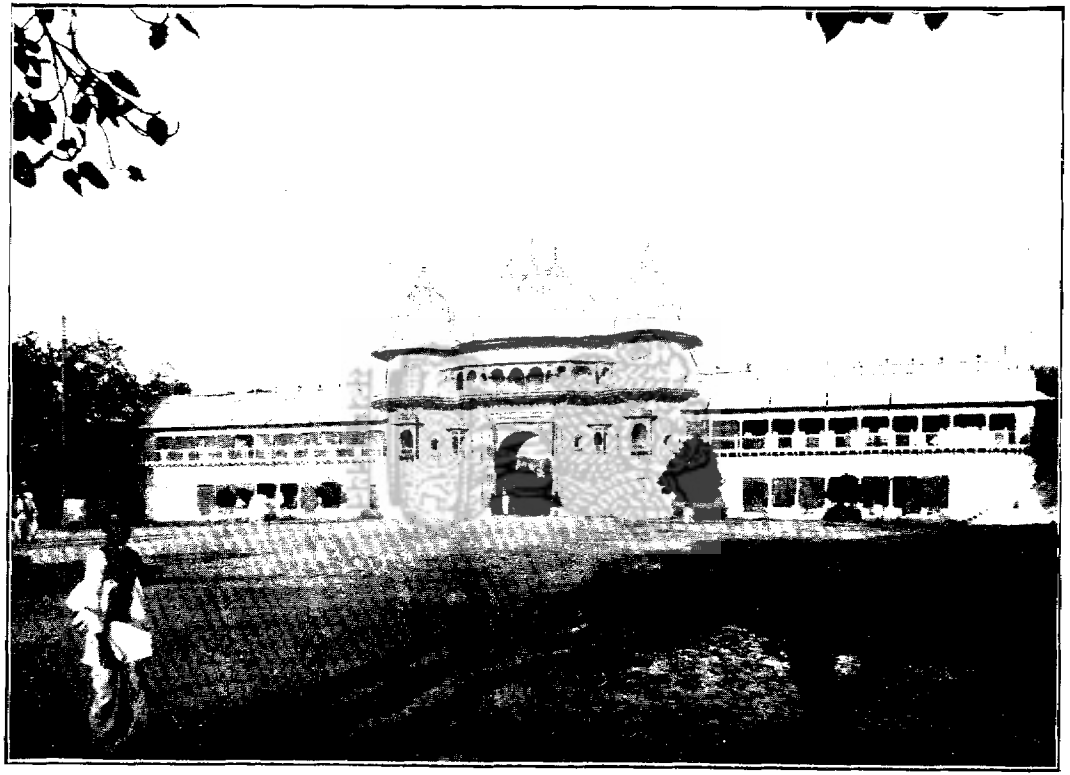

Phul Bagh gate towards Lashkar City at Lashkar, Pargana Gwalior Gird, Zila Gwalior Gird.

फूलबाग दरवाज़ा लश्कर, परगना ग्वालियर, गिर्द, ज़िला ग्वालियर गिर्द.

Stone Quarry Mahabir temple at Lashkar, Pa rgana Gwalior Gird, Zila Gwalior Gird.

पत्थरकी खदानके महाबीरका मन्दिर लश्कर, परगना ग्वालियर गिर्द, ज़िला ग्वालियर गिर्द.

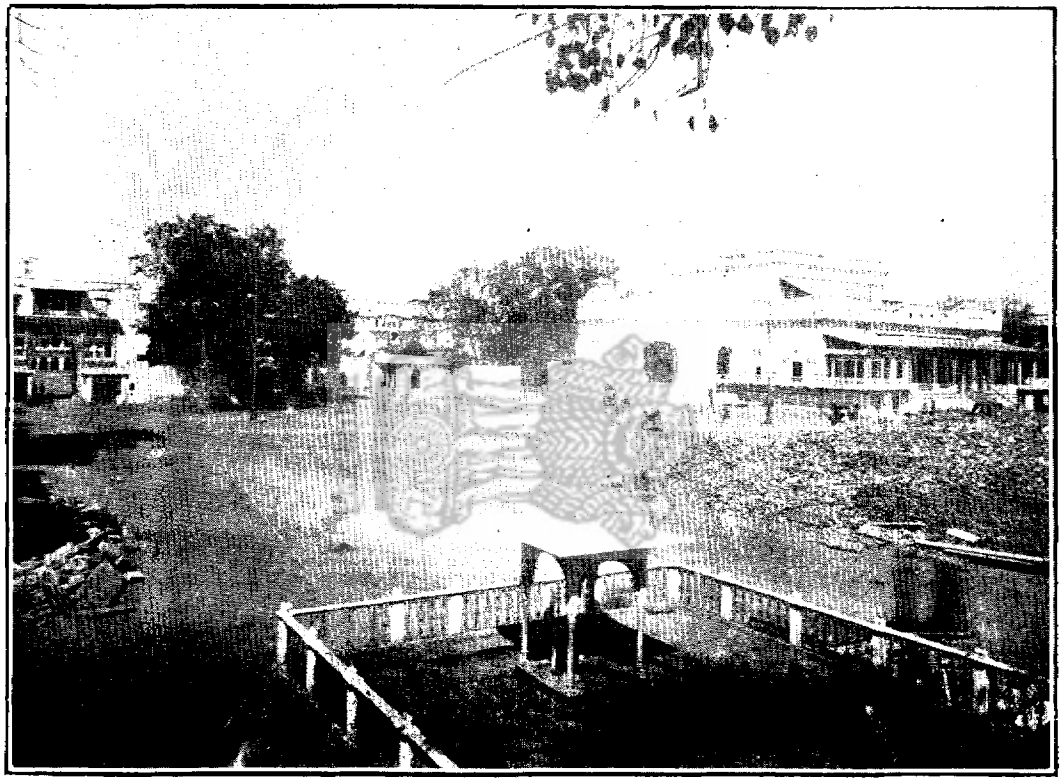

Old Vara and Gorkhi at Lashkar, Pargana Gwalior Gird, Zila Gwalior Gird.

पुराना बाड़ा और गोरखी लश्कर, परगना ग्वालियर गिर्द, ज़िला ग्वालियर गिर्द.

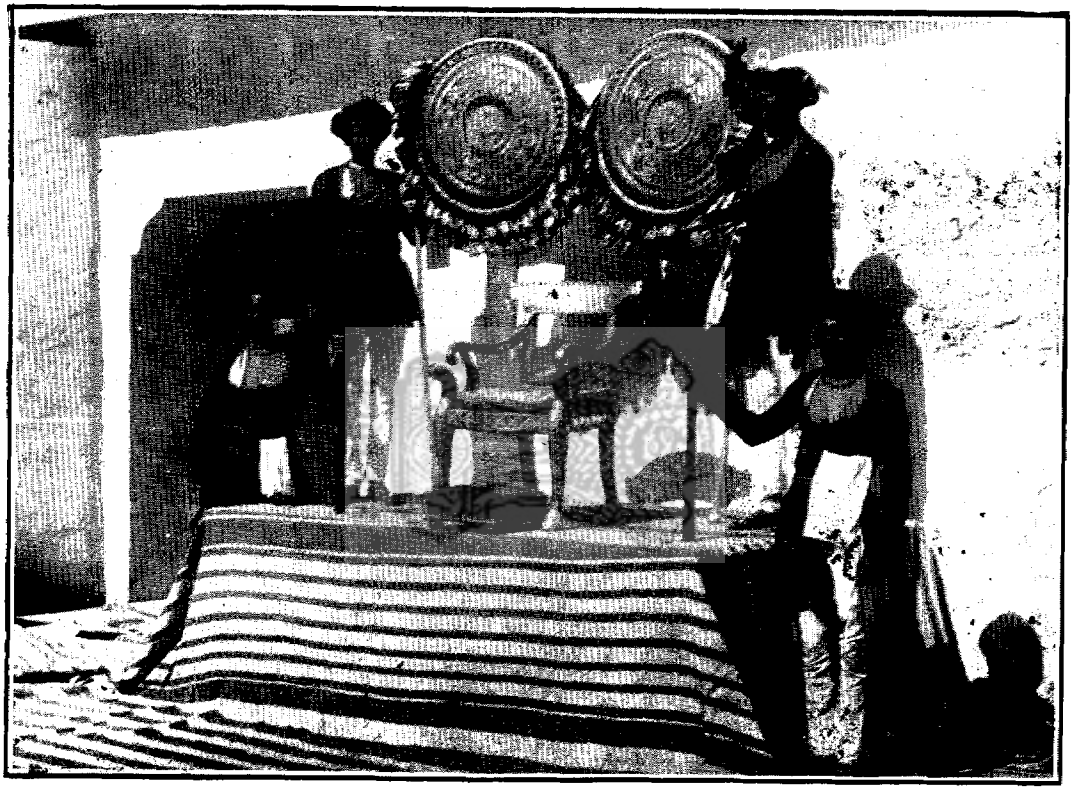

Jarau Kursi awarded to Maharaja Mahad Ji Sindhia by Emperor of Delhi—Mahi Maratab.

जड़ाऊ कुर्सी जो महाराजा महादजी सिंधियाको बादशाह देहली ने अताकी (माहीमरातब)

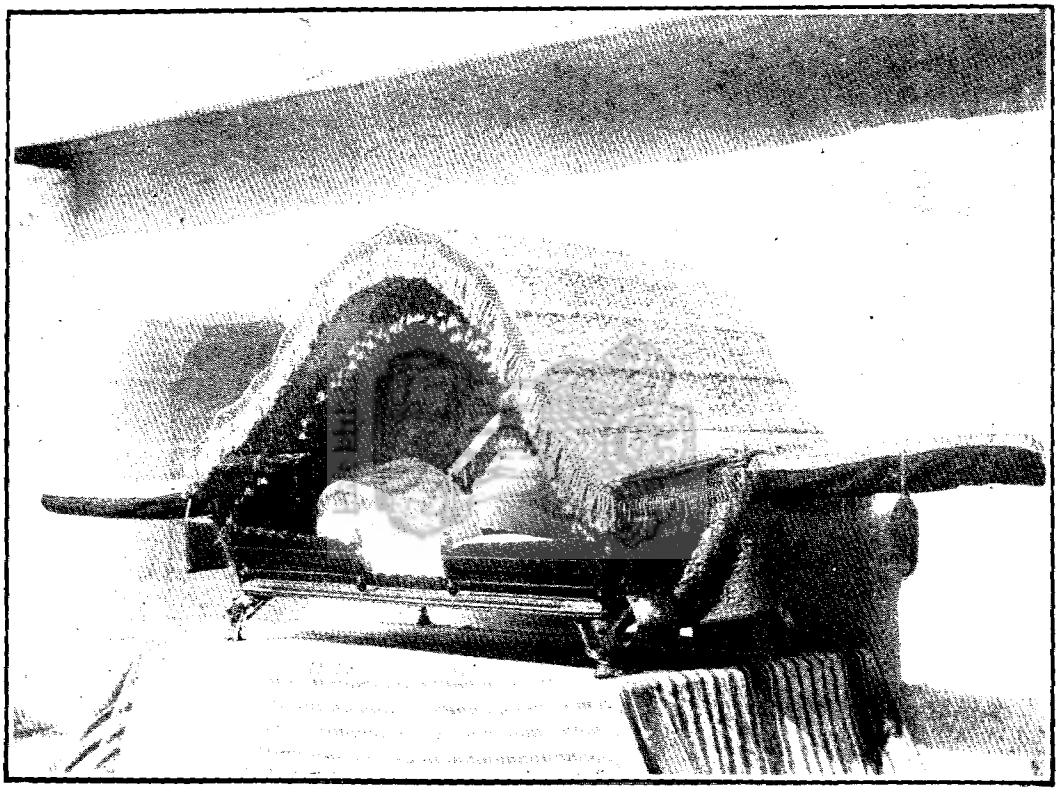

Palki No. 1 awarded to Maharaja Mahad Ji Sindhia by Emperor of Delhi--Mahi Maratab.

पालकी नं. १ जो महाराजा महादजी सिंधियाको देहलीके बादशाहने अताकी (माहीमरातब).

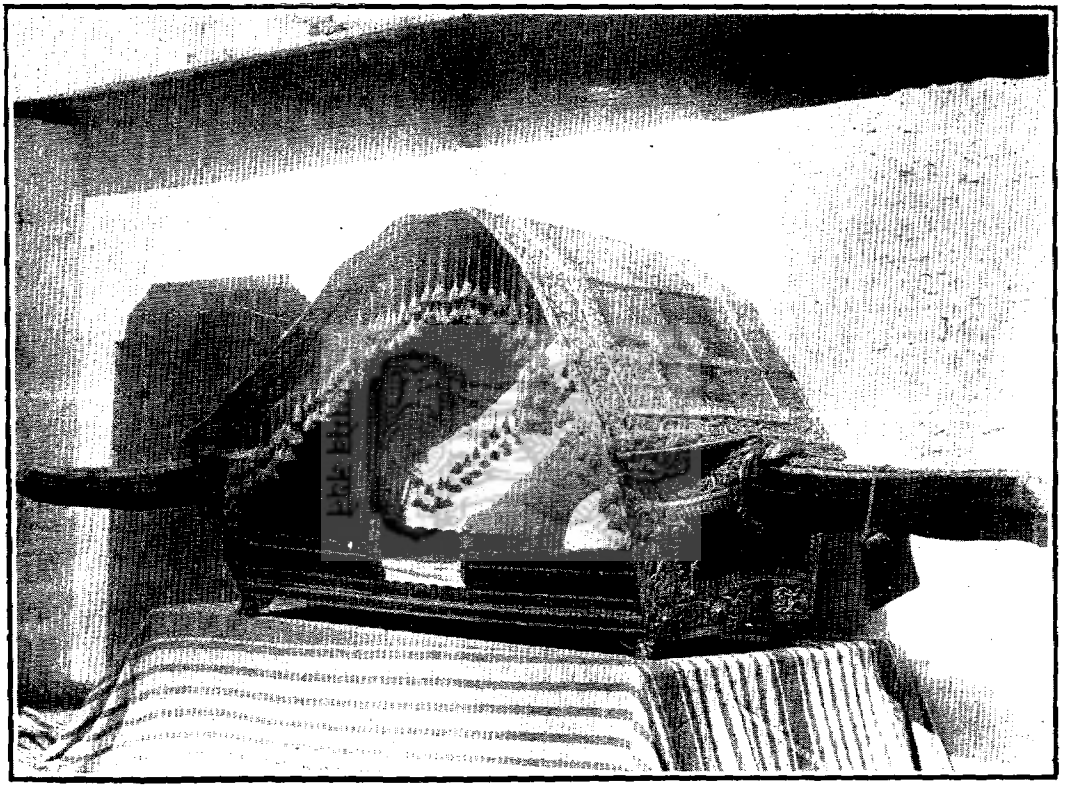

Palki No. 2 awarded to Maharaja Mahad Ji Sindhia by Emperor of Delhi—Mahi Maratab.

पालकी नं. २ जो महाराजा महादजी सिंधियाको बादशाह देहलीने अताकी (माहीमरातब).

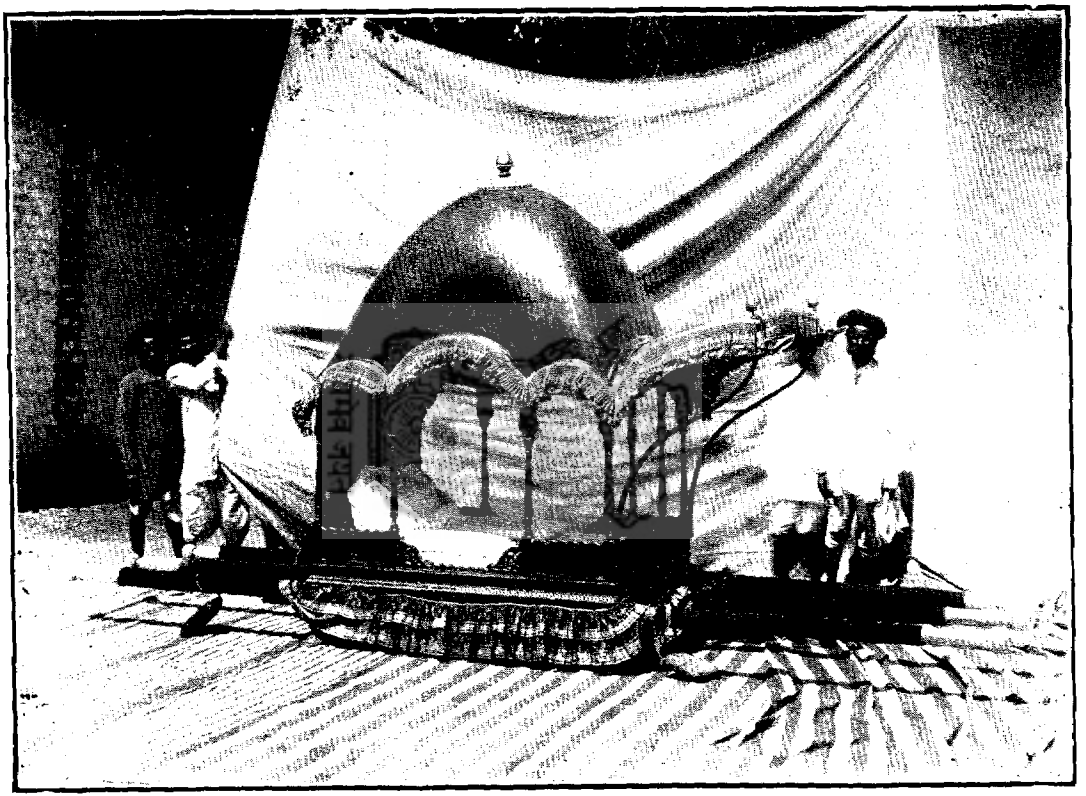

Nalki No. 1, awarded to Maharaja Mahad Ji Sindhia by Emperor of Delhi—Mahi Maratab.

नालकी नं. १.जो महाराजा महादजी सिंधियाको बादशाह देहलीने अताकी (माहीमरातब).

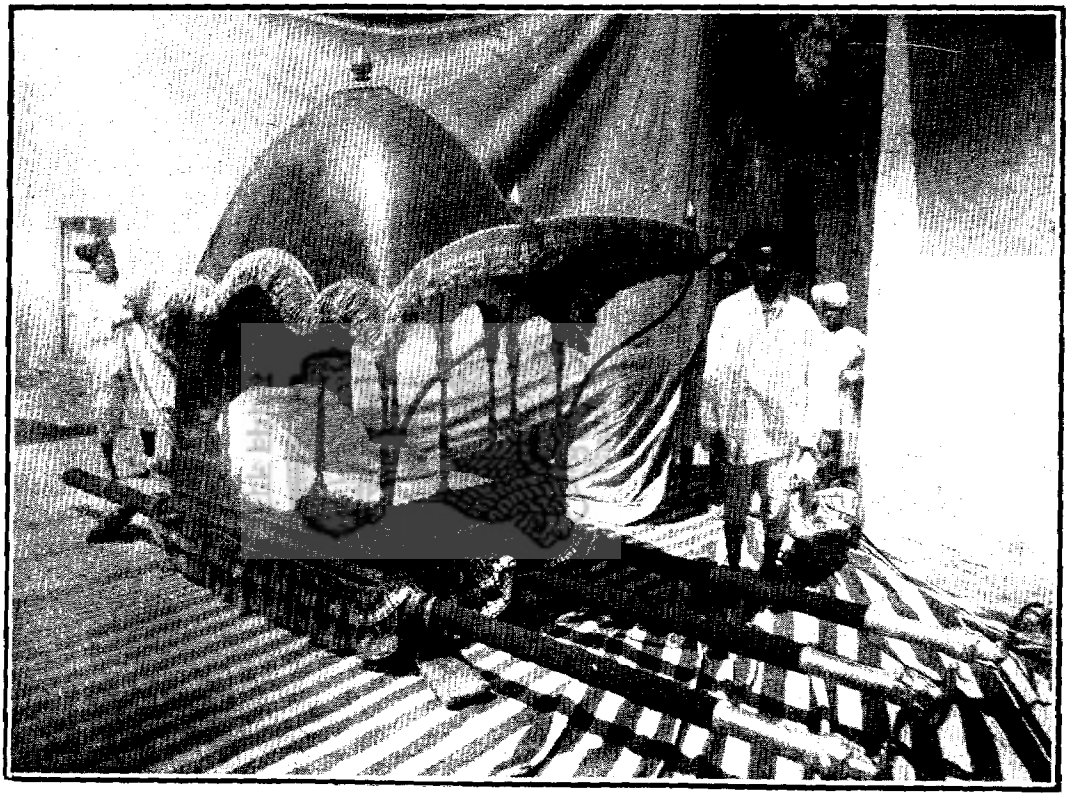

Nalki No. 1 (Side view) awarded to Maharaja Mahadji Sindhia by Emperor of Delhi—Mahi Maratab.

नालकी नं० 1 (एक तरफ का दृश्य) जो महाराजा महादजी सिंधियाको बादशाह दहलीने अताकी (माहीमरातब).

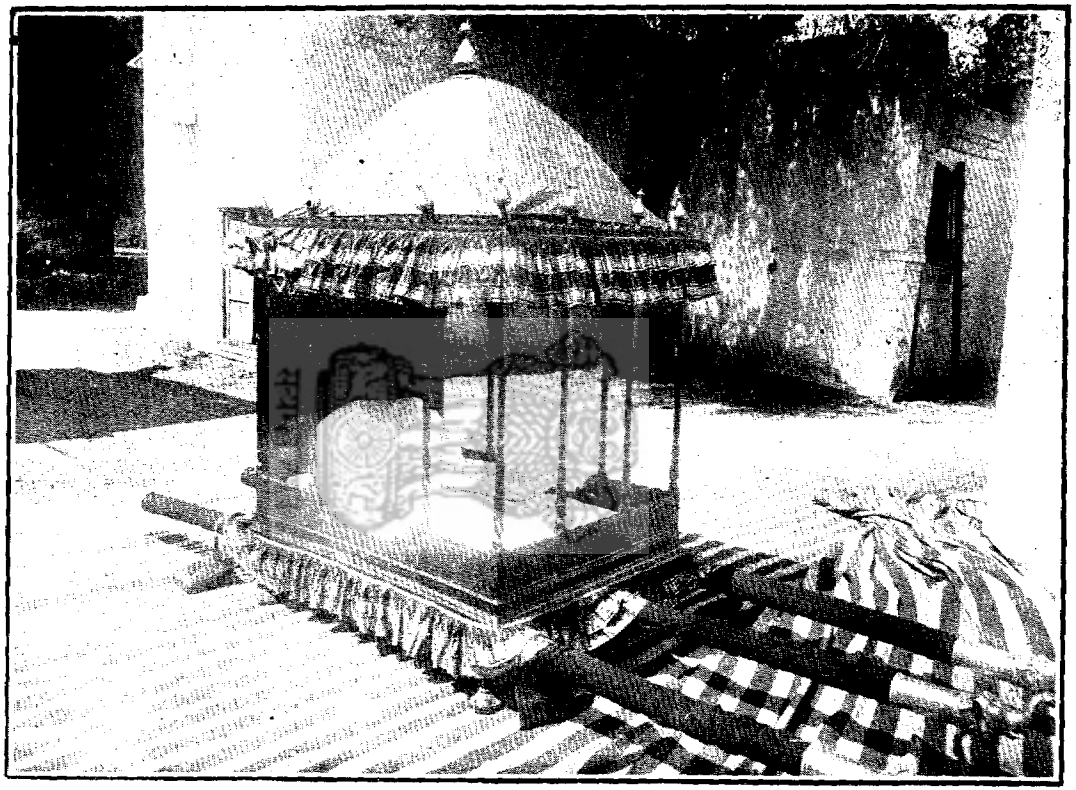

Nalki No. 2 awarded to Maharaja Mahad Ji Sindhia by Emperor of Delhi—Mahi Maratab.

नालकी नं. २ जो महाराजा महादजी सिंधियाको बादशाह देहलीने अताकी (माहीमरातब).

Alam or Panja, awarded to Maharaja Mahad Ji Sindhia by Emperor of Delhi—Mahi Maratab.

अलम या पंजा जो महाराजा महादजी सिंधियाको बादशाह देहलीने अताकिया (माहीमरातब).

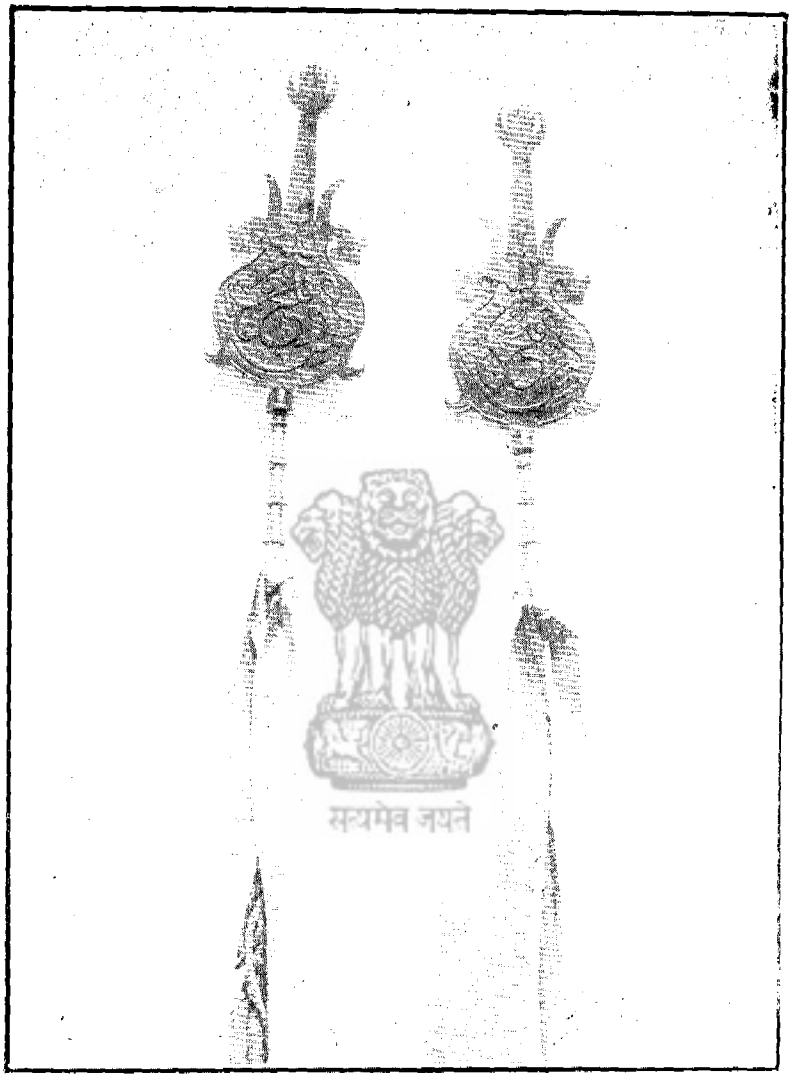

Alam awarded to Maharaja Mahad Ji Sindhia by Emperor of Delhi Mahi Maratab.

अलम जो महाराजा महादजी सिंधियाको बादशाह देहलीने अताकिया (माहीमरातब).

Brass Eggs, awarded to Maharaja Mahad Ji Sindhia by Emperor of Delhi--Mahi Maratab.

पीतलके अँड़े जो महाराजा महादजी सिंधियाको बादशाह देहलीने अताकिये (माहीमरातब)

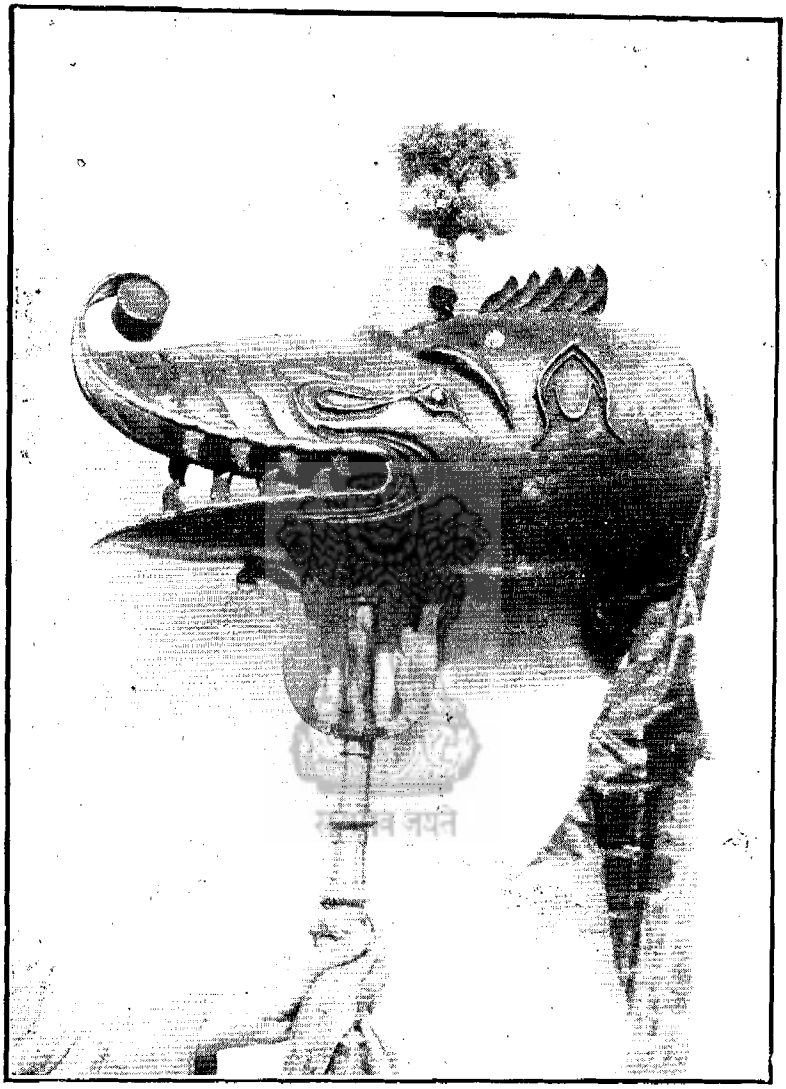

Alligator, awarded to Maharaja Mahad Ji Sindhia by Emperor of Delhi—Mahi Maratab.

मगर जो महाराजा महादजी सिंधियाको बादशाह देहलीने अताकिया (माहीमरातब.)

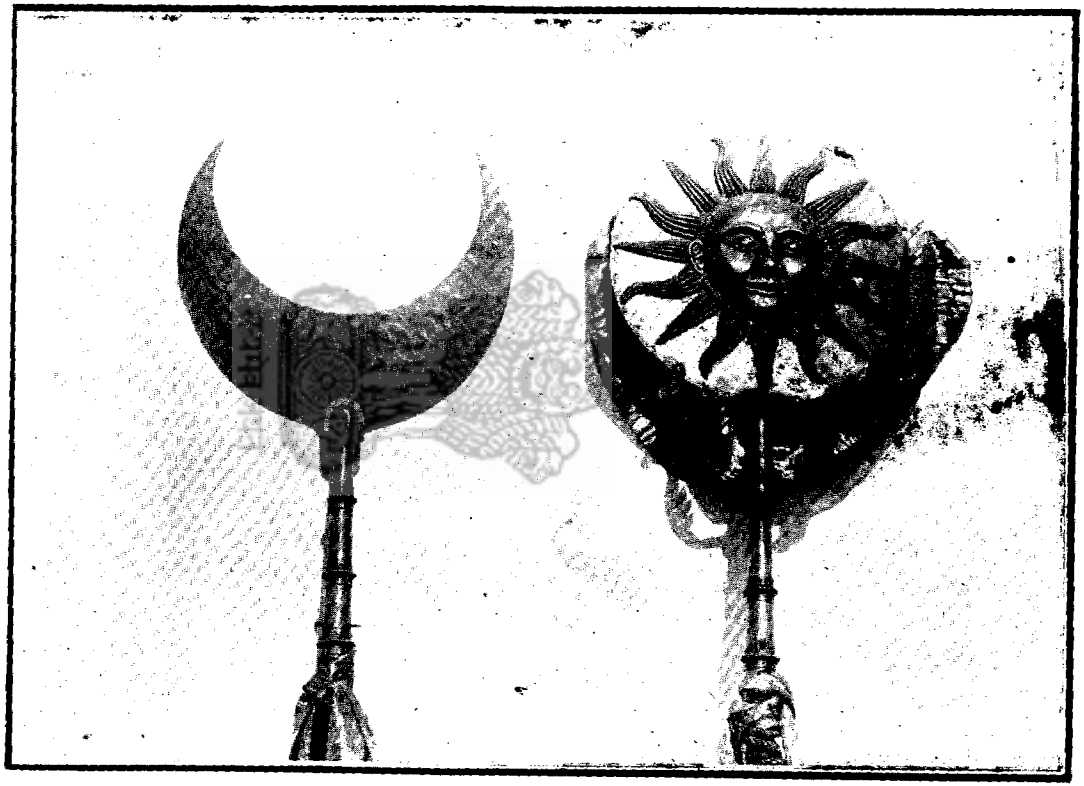

Sun and Moon, awarded to Maharaja Mahad Ji Sindhia by Emperor of Delhi Mahi Maratab.

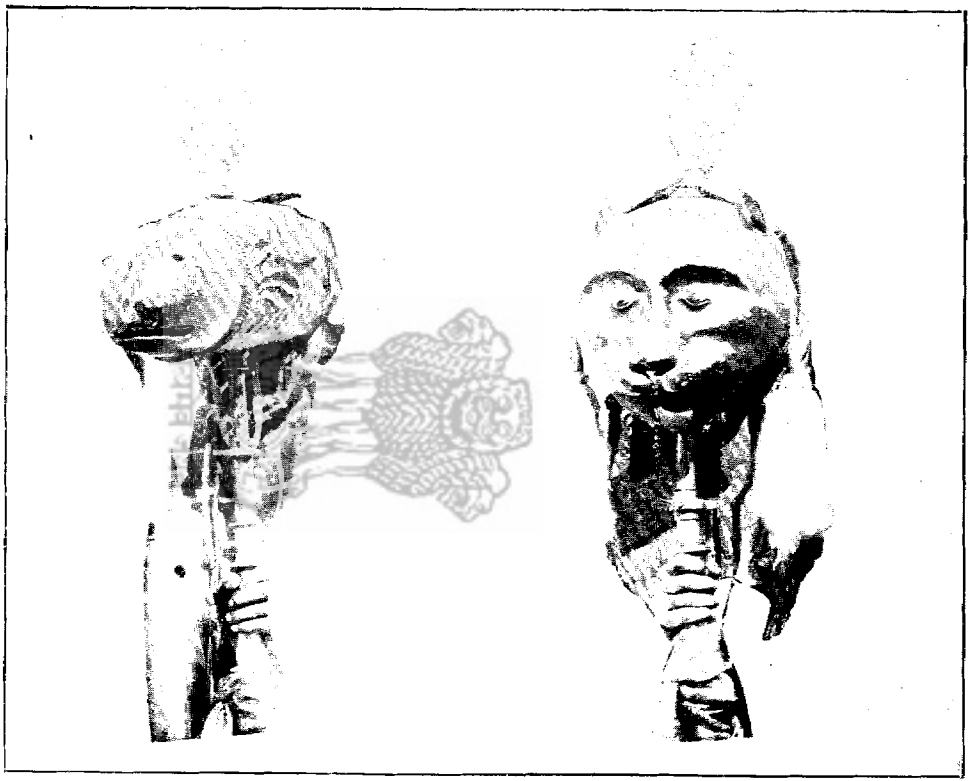

Fish and Tiger's head, awarded to Maharaja Mahadji Sindhia by Emperor at Delhi – Mahi Maratib

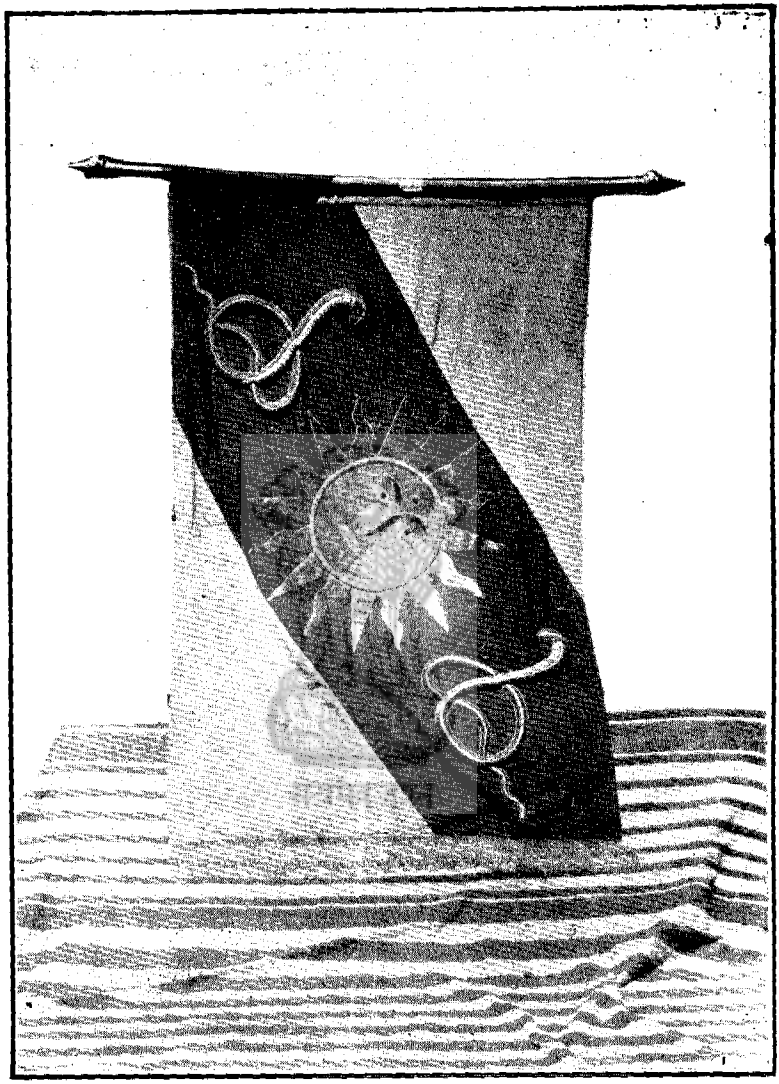

Gwalior State Banner.

रियासत ग्वालियरका झन्ड़ा.

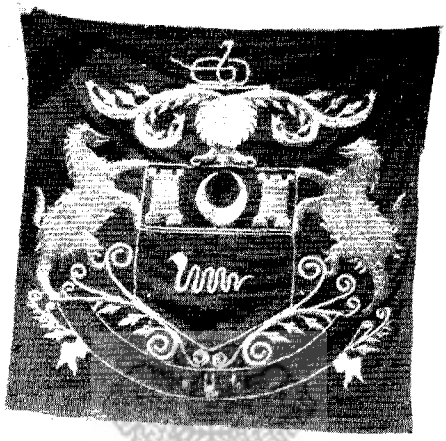

Gwalior State Coat of Arms.

रियासत ग्वालियरका कोट ऑफ़ आर्म्स.

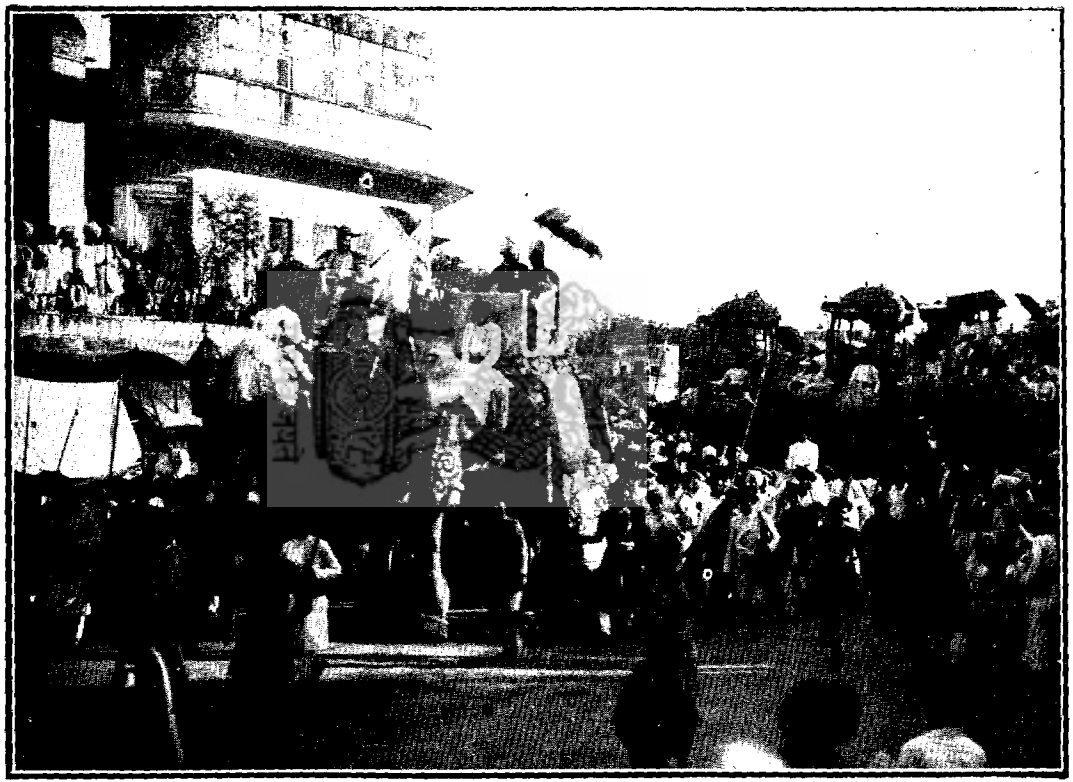

Dasehra Procession (1905) at Lashkar, Pargana Gwalior Gird, Zila Gwalior Gird.

जुलूस दसेहरा (१९०५) लश्कर, परगना ग्वालियर गिर्द, ज़िला ग्वालियर गिर्द.

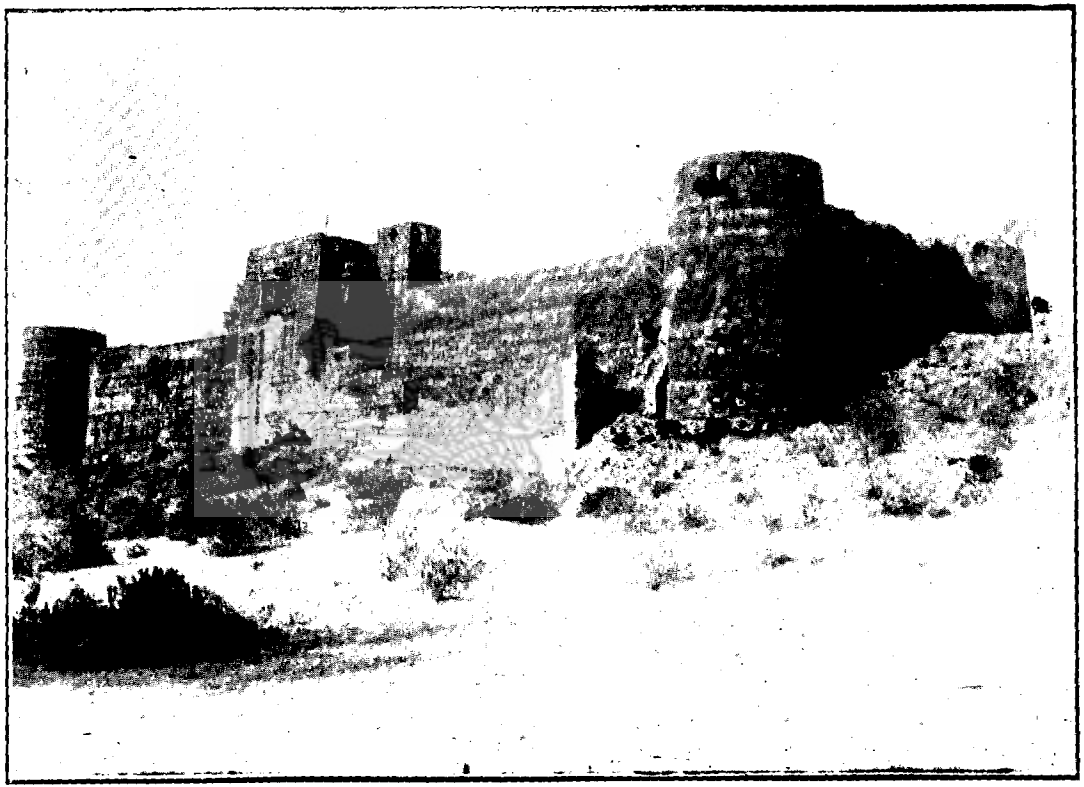

Garhi at Lohgarh, Pargana Pichhor, Zila Gwalior Gird.

गढ़ी लोहगढ़, परगना पिछोर, ज़िला ग्वालियर गिर्द.

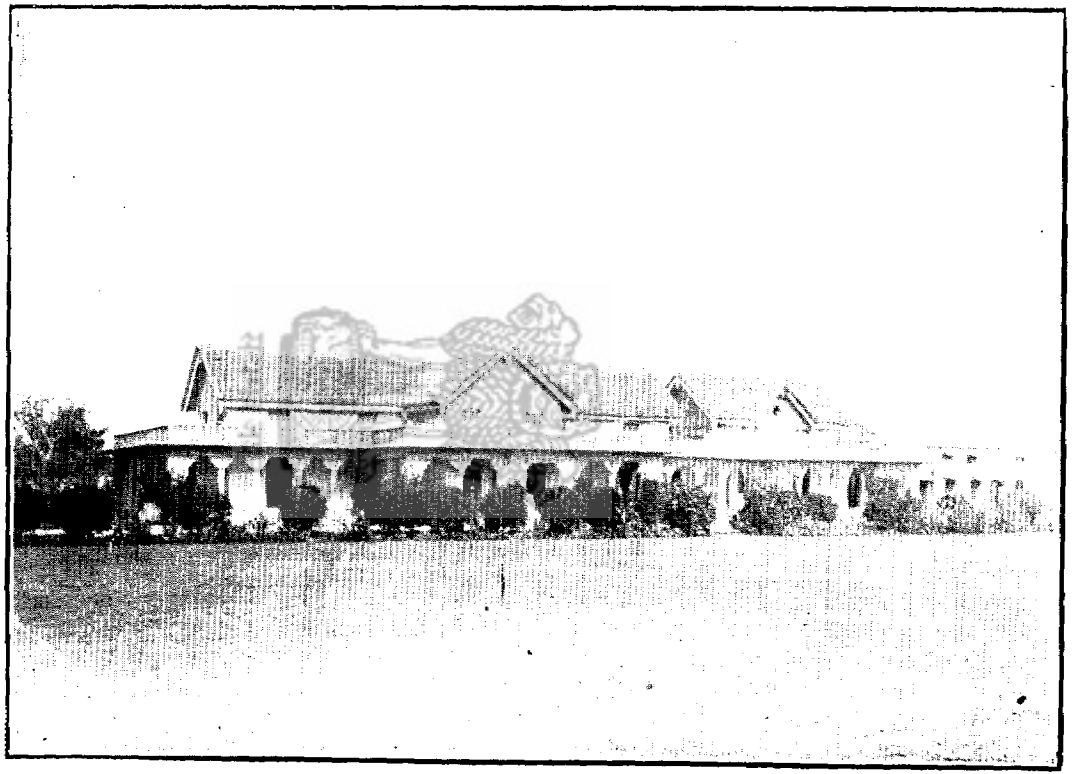

Alijah Club at Morar, Pargana Gwalior Gird, Zila Gwalior Gird.

आलीजाह क्लब मुरार, परगना ग्वालियर गिर्द, ज़िला ग्वालियर गिर्द.

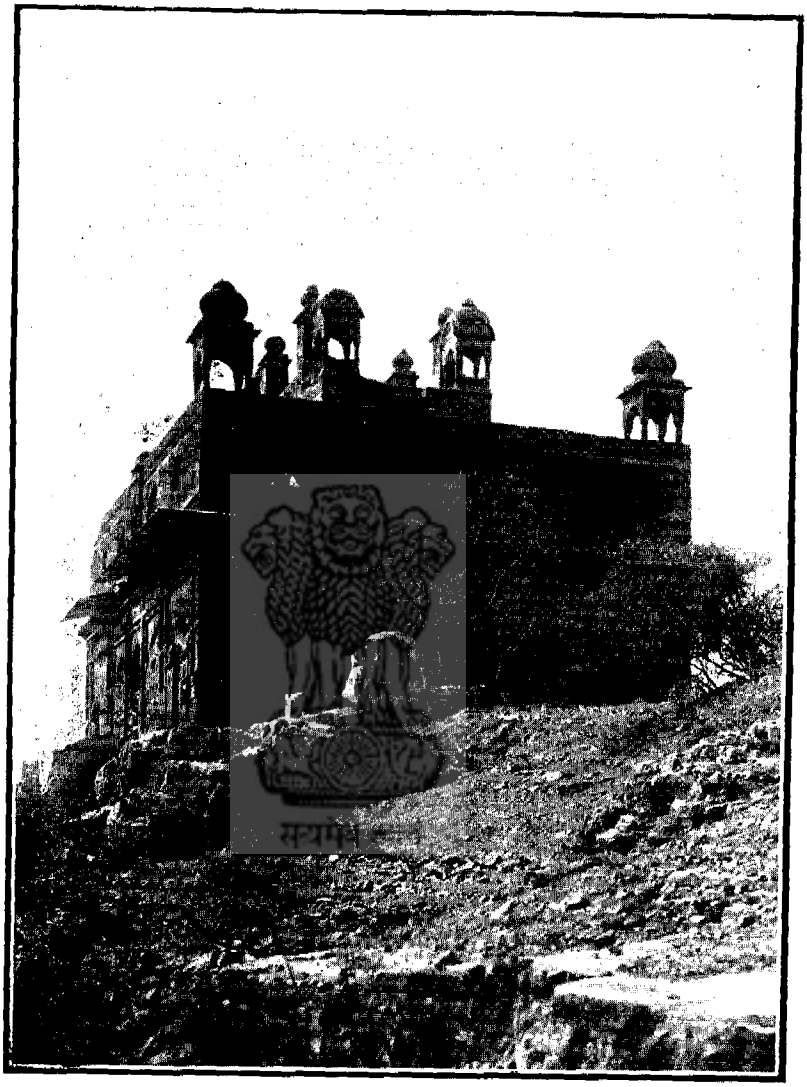

Rao Hamir's Chhatri at Pichhor, Pargana Pichhor, Zila Gwalior Gird.

छत्री राव हमीर पिछोर, परगना पिछोर, ज़िला ग्वालियर गिर्द.

View of Simaria Garhi, Pargana Pichhor, Zila Gwalior Gird.

दृश्य गढ़ी सिमरिया, परगना पिछोर, ज़िला ग्वालियर गिर्द.

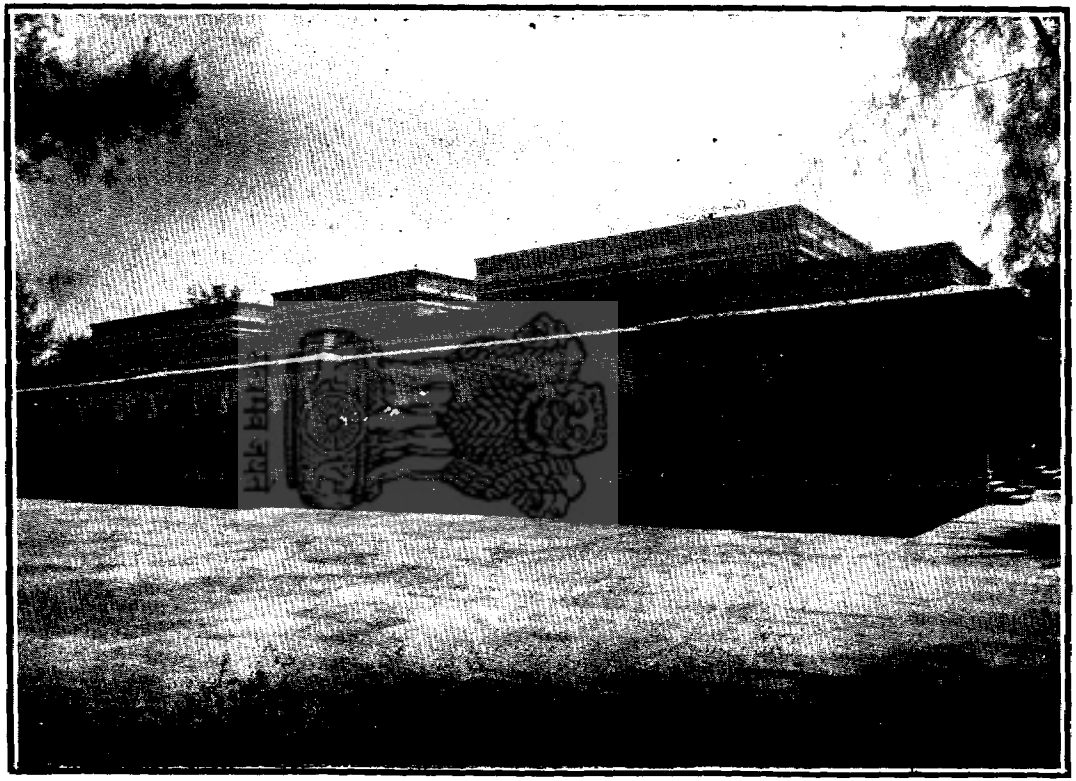

Susera Kothi or Sukh Nivas, Pargana Gwalior Gird, Zila Gwalior Gird.

सुसेरा कोठी या सुख निवास, परगना ग्वालियर गिर्द, ज़िला ग्वालियर गिर्द.

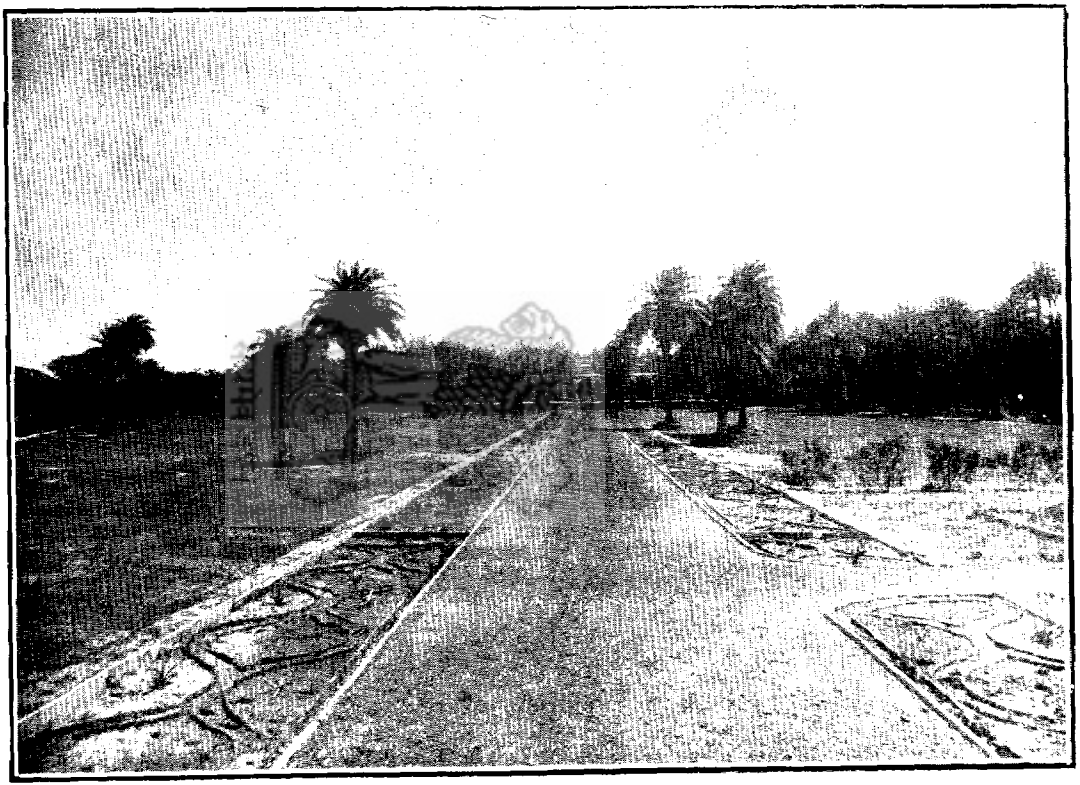

Susera Kothi or Sukh Nivas (View), Pargana Gwalior Gird, Zila Gwalior Gird.

दृश्य सुसेरा कोठी या सुख निवास, परगना ग्वालियर गिर्द, ज़िला ग्वालियर गिर्द.

Fort at Ater (North view), Pargana Bhind, Zila Bhind.

क़िला अटेर (उत्तरी दृश्य), परगना भिन्ड, ज़िला भिन्ड.

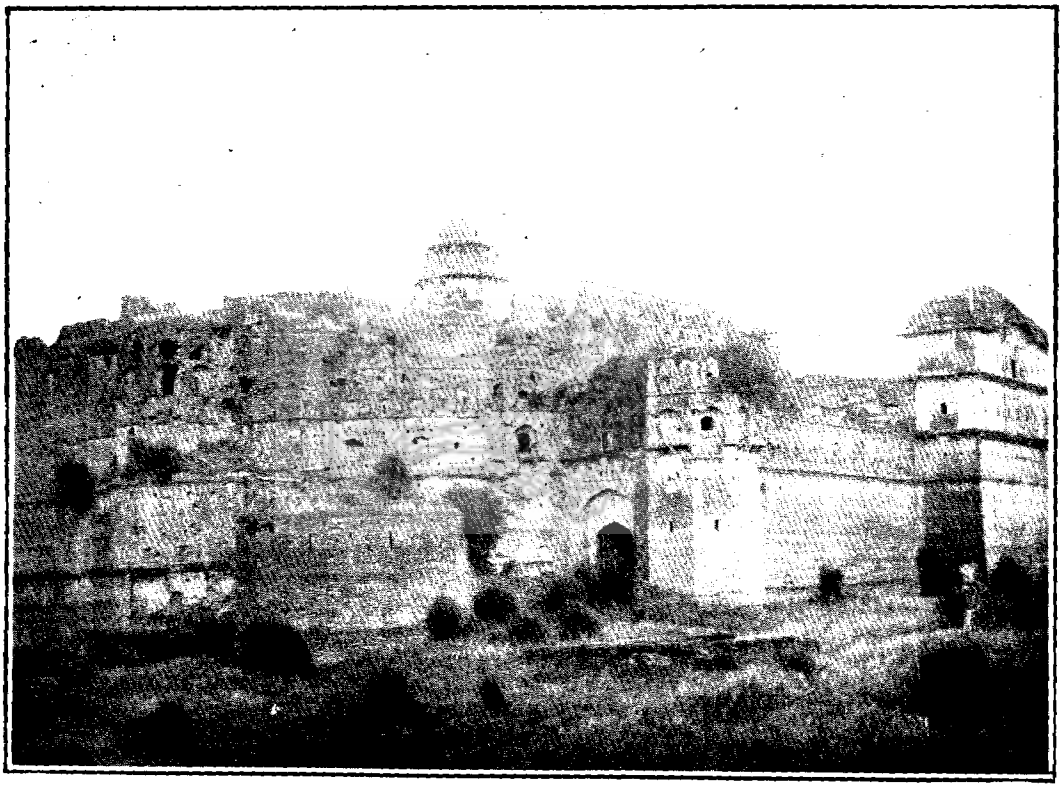

Fort at Ater (West view), Pargana Bhind, Zila Bhind.

क़िला अटेर (पश्चिमी दृश्य), परगना भिन्ड, ज़िला भिन्ड.

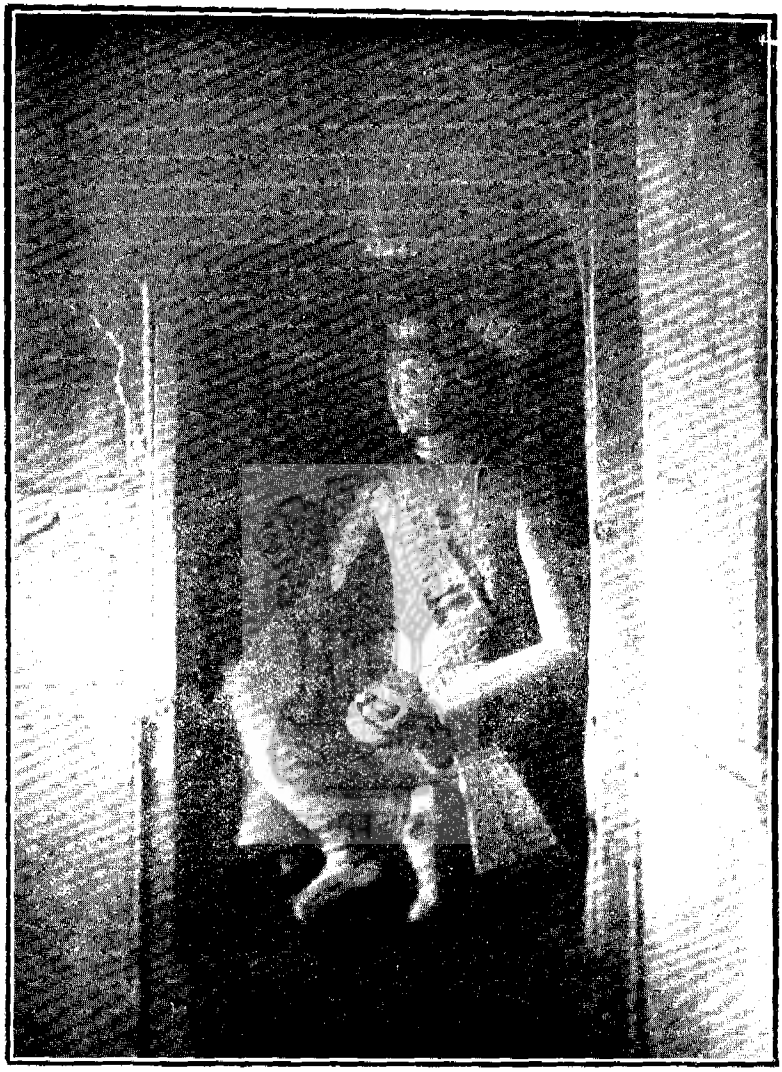

Image close to the Badan Singh's Image in the fort at Ater, Pargana Bhind, Zila Bhind.

क़िला अटेर में बदनसिंहकी मूर्तिके पास एक मूर्ति, परगना भिन्ड, ज़िला भिन्ड.

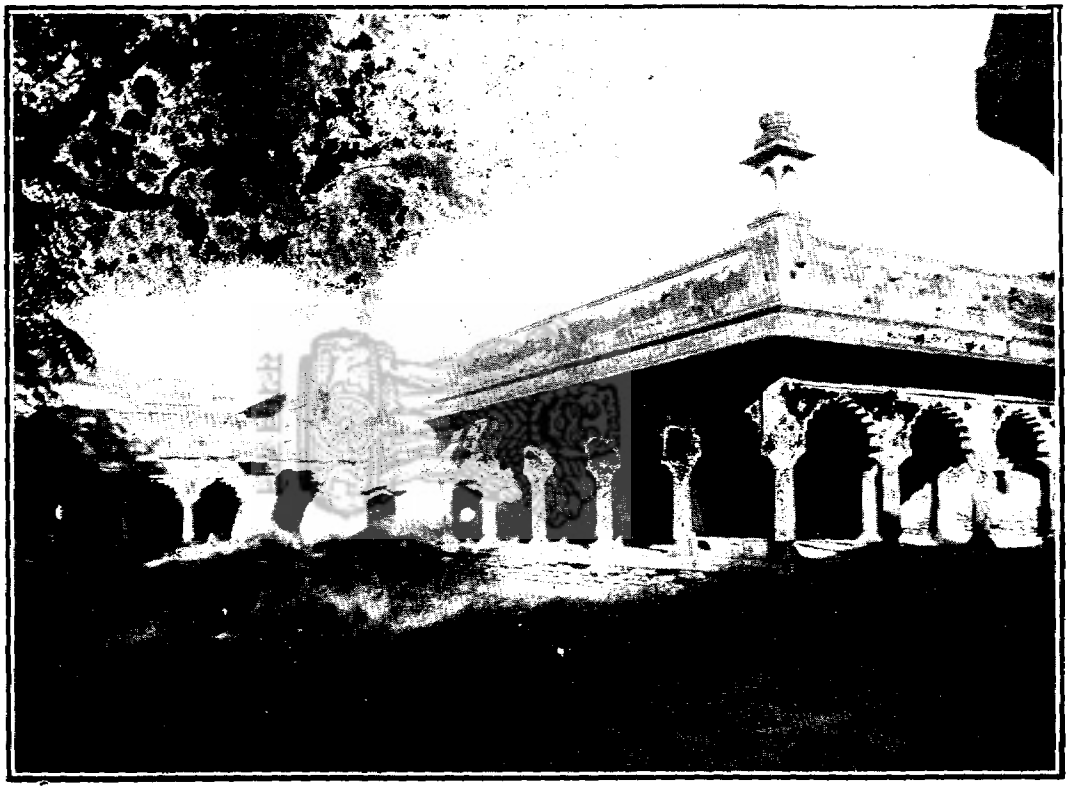

Kachehri and other Mahals in the Ater fort, Pargana Bhind, Zila Bhind.

कचेहरी और दूसरे महल क़िले अटेर, परगना भिन्ड, ज़िला भिन्ड.

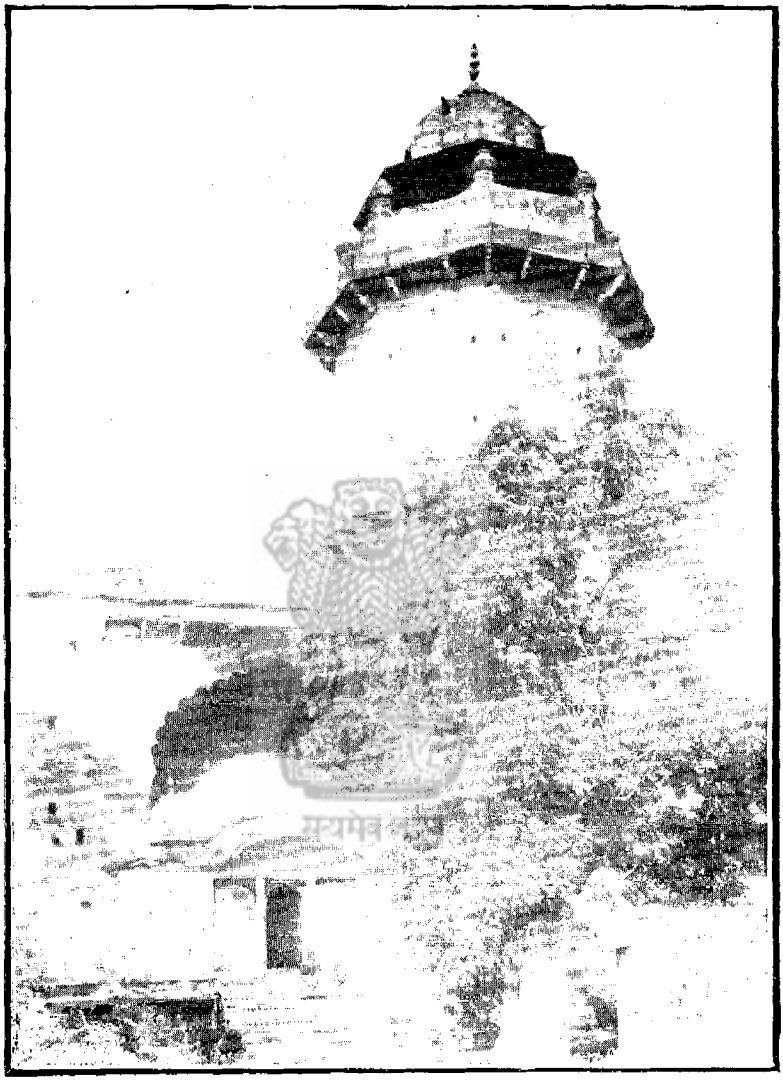

Ramchandra Ji's Temple with Satkhana at Ater fort, Pargana Bhind, Zila Bhind.

रामचंद्रजीका मन्दिर मय सतखाना क़िला अटेर, परगना भिन्ड, ज़िला भिन्ड.

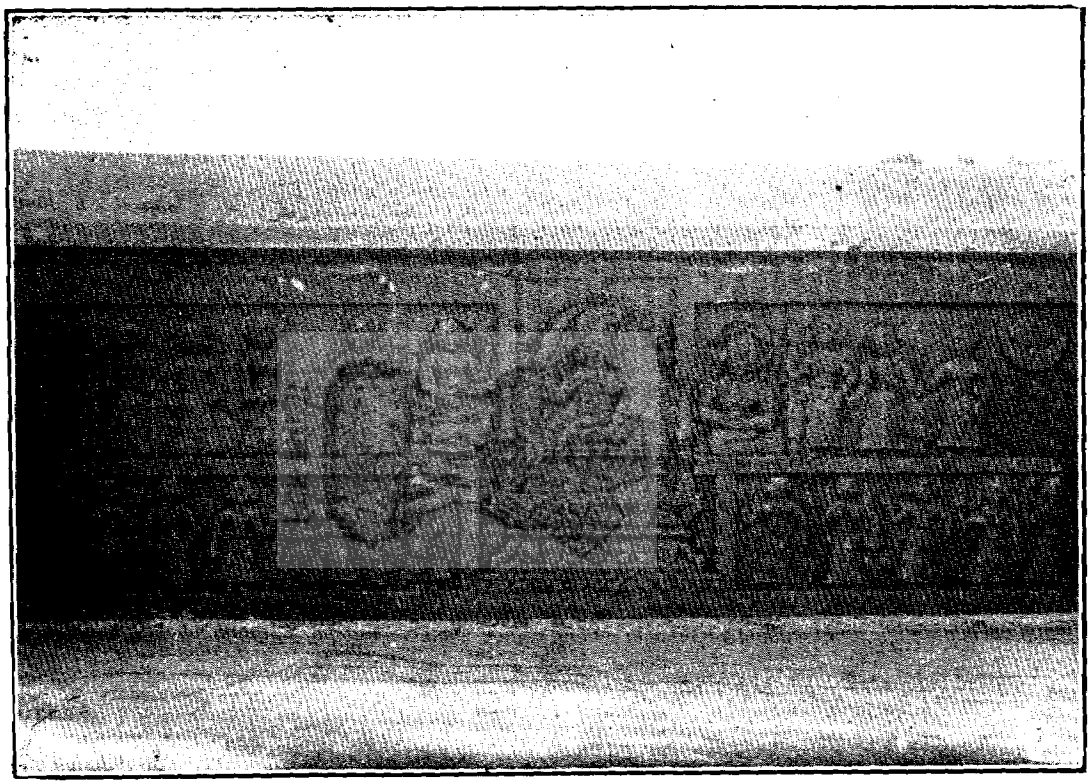

Twenty-two Sati Stones with Raja Gopal Singh, at Diwala near Ater, Pargana Bhind, Zila Bhind.

अटेर के पास दिवाले में राजा गोपालसिंह और बाइस सती रानियोंके चबूतरे, परगना भिन्ड, ज़िला भिन्ड.

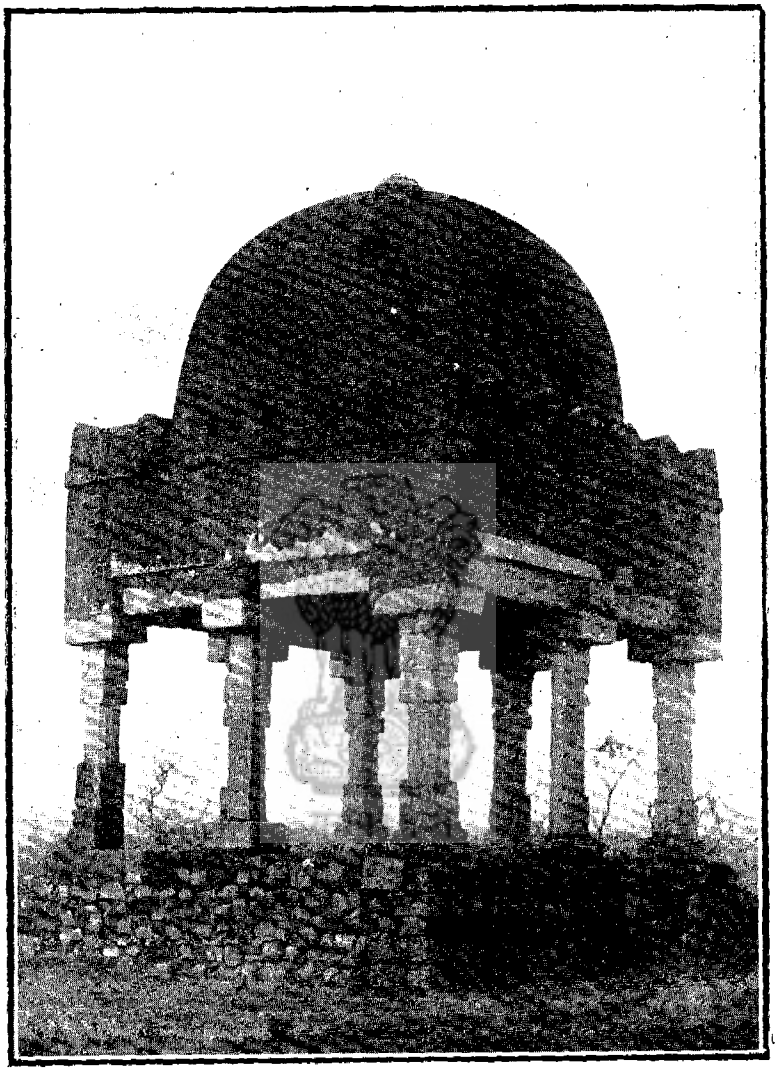

Ath Khambha at the top of the hill at Bhander, Pargana Bhander, Zila Bhind.

पहाड़िया की चोटीपर अठ खम्भा भांडेर, परगना भांडेर, ज़िला भिन्ड.

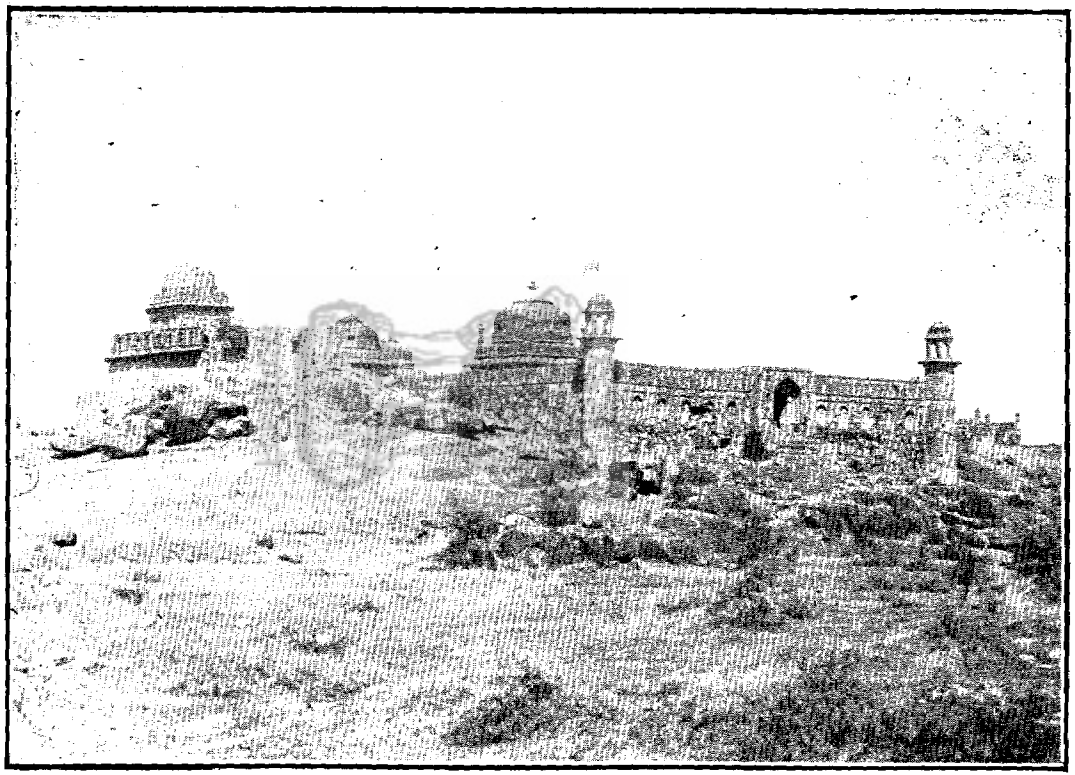

Id Gah at Bhander, Pargana Bhander, Zila Bhind.

ईद गाह भांडेर, परगना भांडेर, ज़िला भिन्ड.

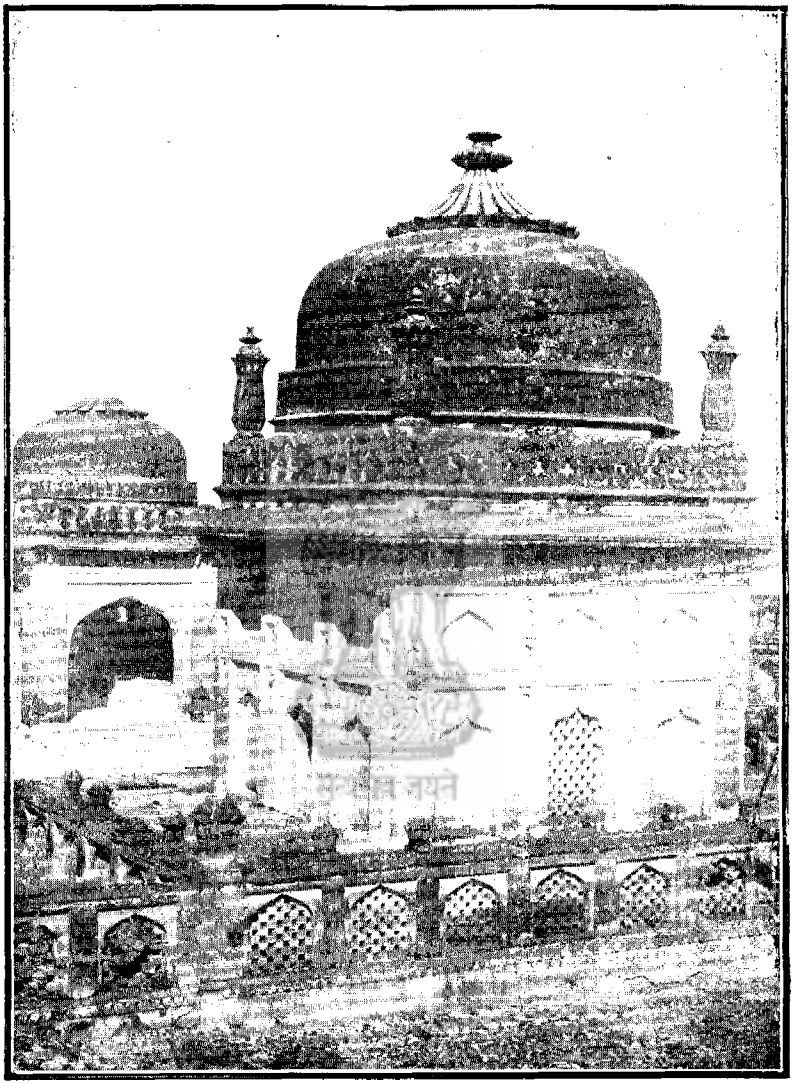

Madarchilla at Bhander, Pargana Bhander, Zila Bhind.

मदारचिल्ला भांडेर, परगना भांडेर, ज़िला भिन्ड.

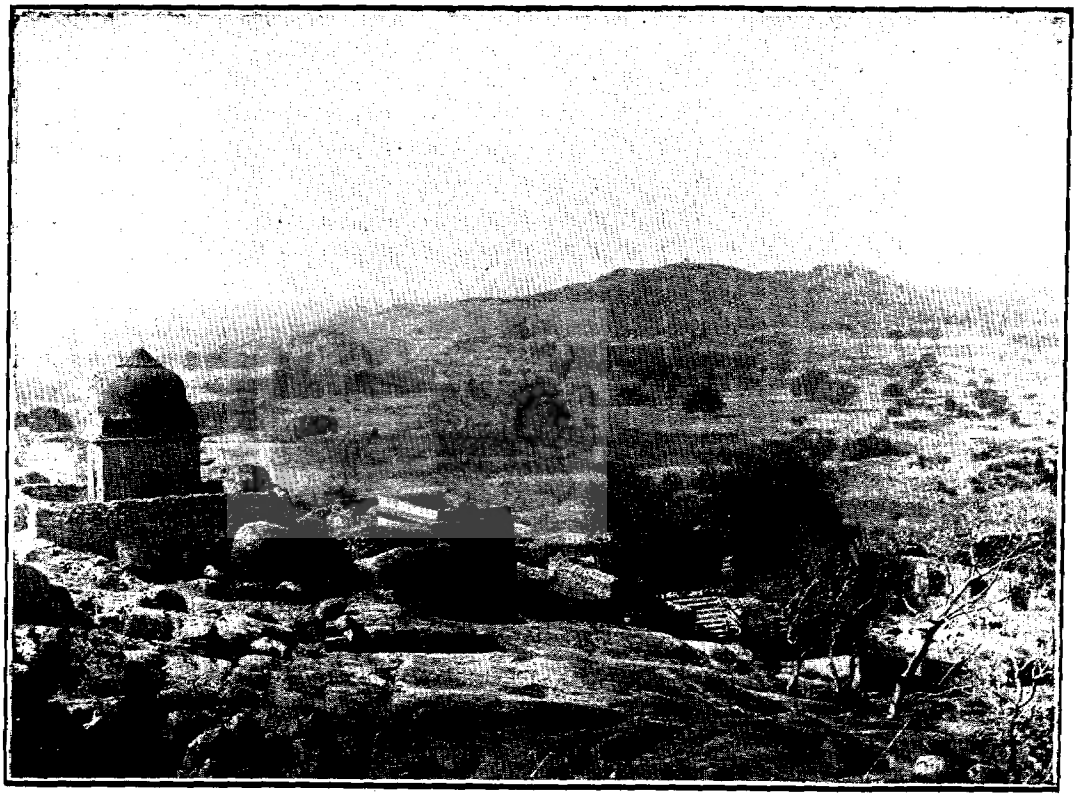

Son Tallaia at Bhander, Pargana Bhander, Zila Bhind.

सोन तलैया भांडेर, परगना भांडेर, ज़िला भिन्ड.

Jama Masjid at Bhander, Pargana Bhander, Zila Bhind.

जामा मस्जिद भांडेर, परगना भांडेर, ज़िला भिंड.

Fort at Bhind, Pargana Bhind, Zila Bhind.

क़िला भिन्ड, परगना भिन्ड, ज़िला भिन्ड.

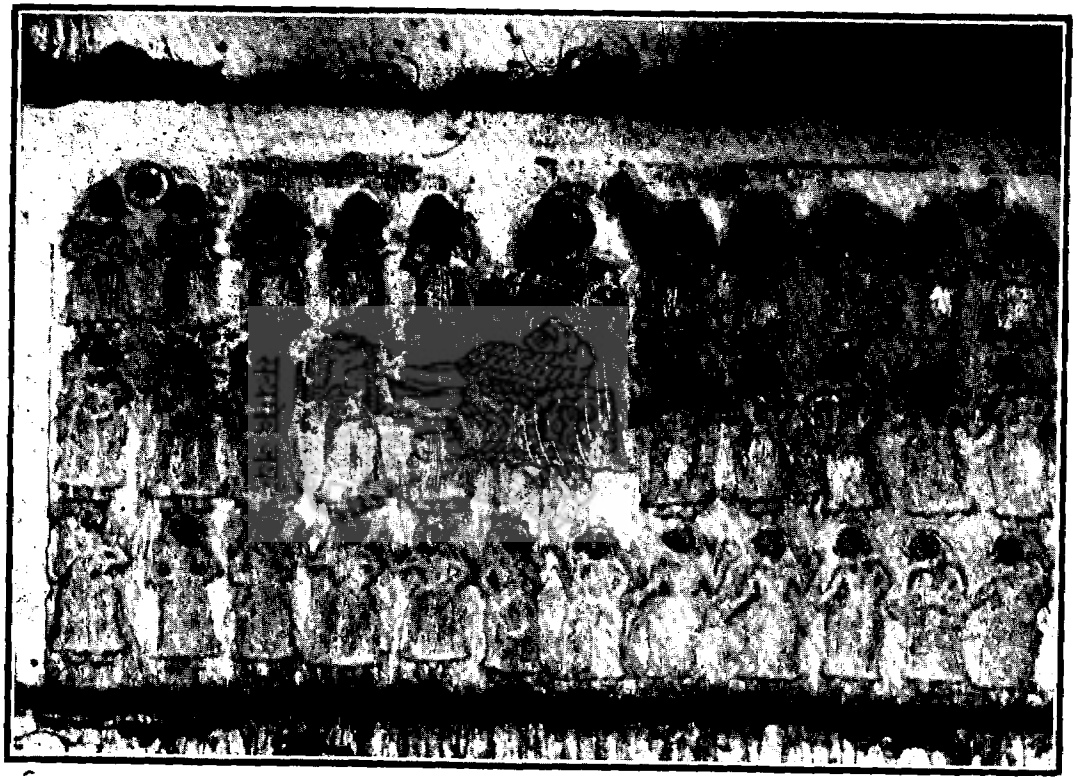

Forty Rani's Sati Stones with Raja, in Raja ki Mathi in Nawadabagh at Bhind, Pargana Bhind, Zila Bhind.

नवादा बाग में राजाकी मठी में मय राजाकी चालीस रानियोंके सतीके खम्भे भिन्ड, परगना भिन्ड, ज़िला भिन्ड.

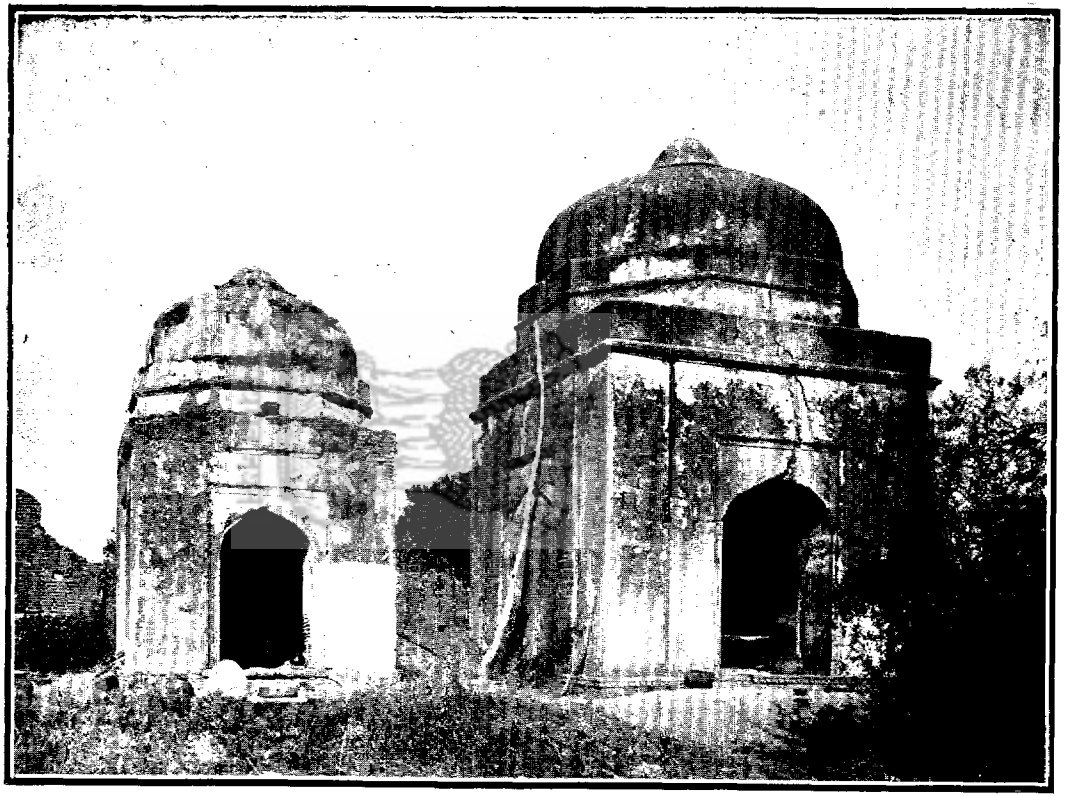

Mathis of Rani and Raja in Nawadabagh at Bhind, Pargana Bhind, Zila Bhind.

नवादा बाग़ में राजा व रानी की मठों भिन्ड, परगना भिन्ड, ज़िला भिन्ड.

Raja Gopal Singh's Mahal in Nawadabagh at Bhind, Pargana Bhind, Zila Bhind.

नवादा बाग़में राजा गोपालसिंहका महल भिन्ड, परगना भिन्ड, ज़िला भिन्ड.

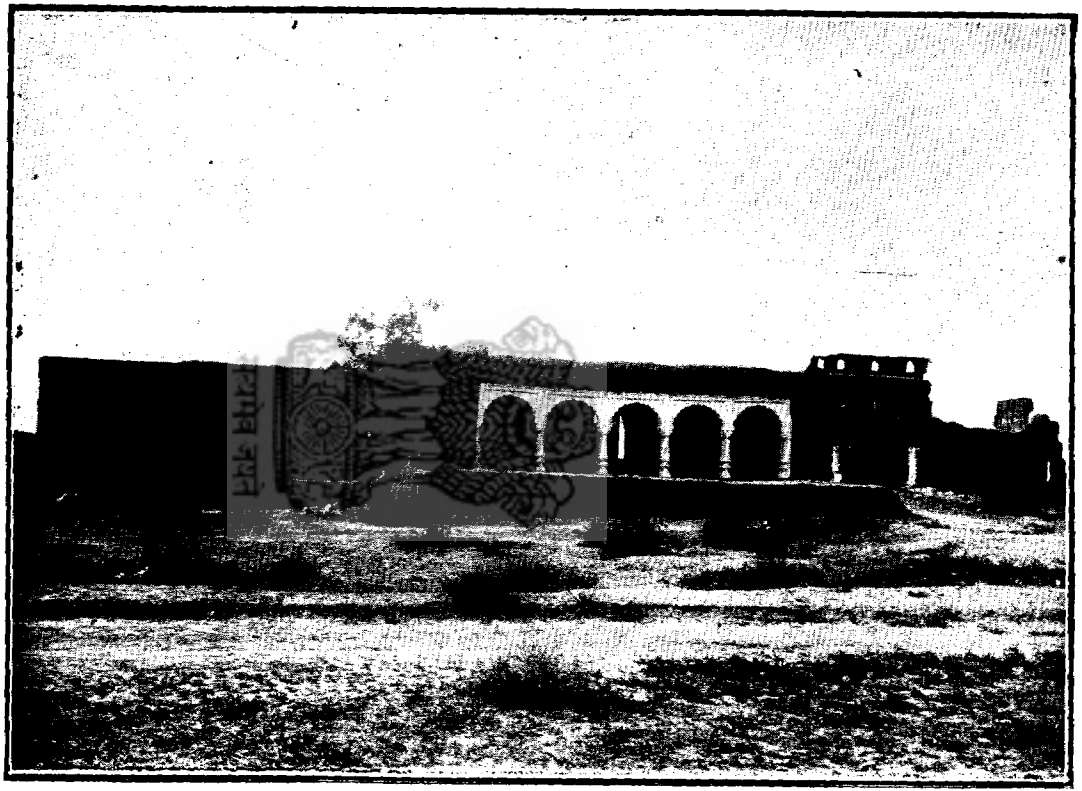

Lal Sahai Ka Dalan in Nawadabagh at Bhind, Pargana Bhind, Zila Bhind.

नवादा बागमें लाल सहायका दालान भिन्ड, परगना भिन्ड, ज़िला भिन्ड.

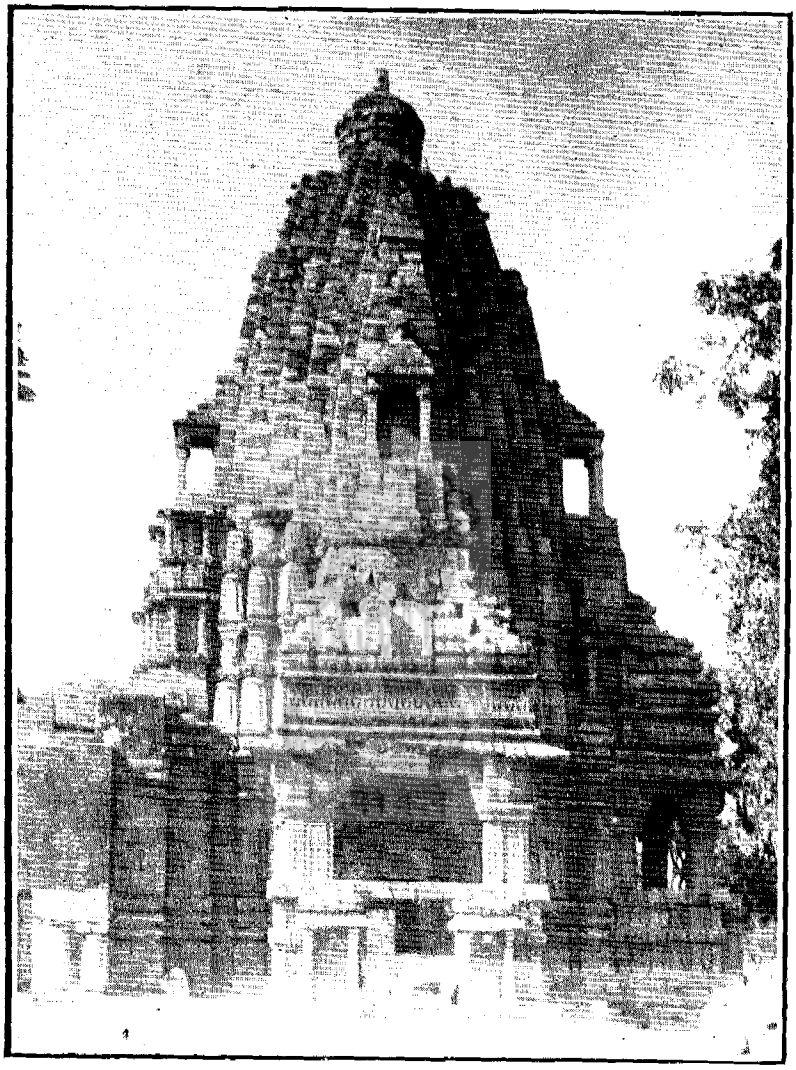

Mahadev Temple at Bhoraoli, Pargana Bhander, Zila Bhind.

महादेवजीका मन्दिर भोरावली, परगना भांडेर, ज़िला भिन्ड.

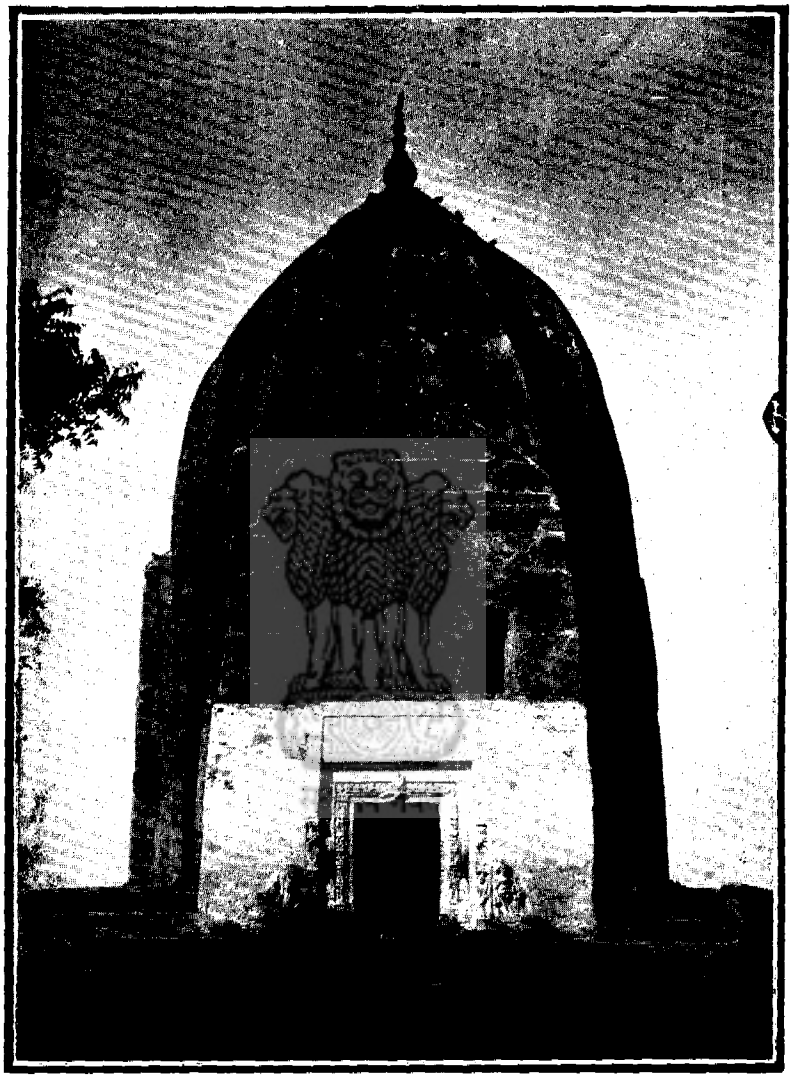

Bhoreshwar Mahadev temple at Dulegan, Pargana Bhind, Zila Bhind.

भोरेश्वर महादेवका मन्दिर दुलेगन, परगना भिन्ड, ज़िला भिन्ड.

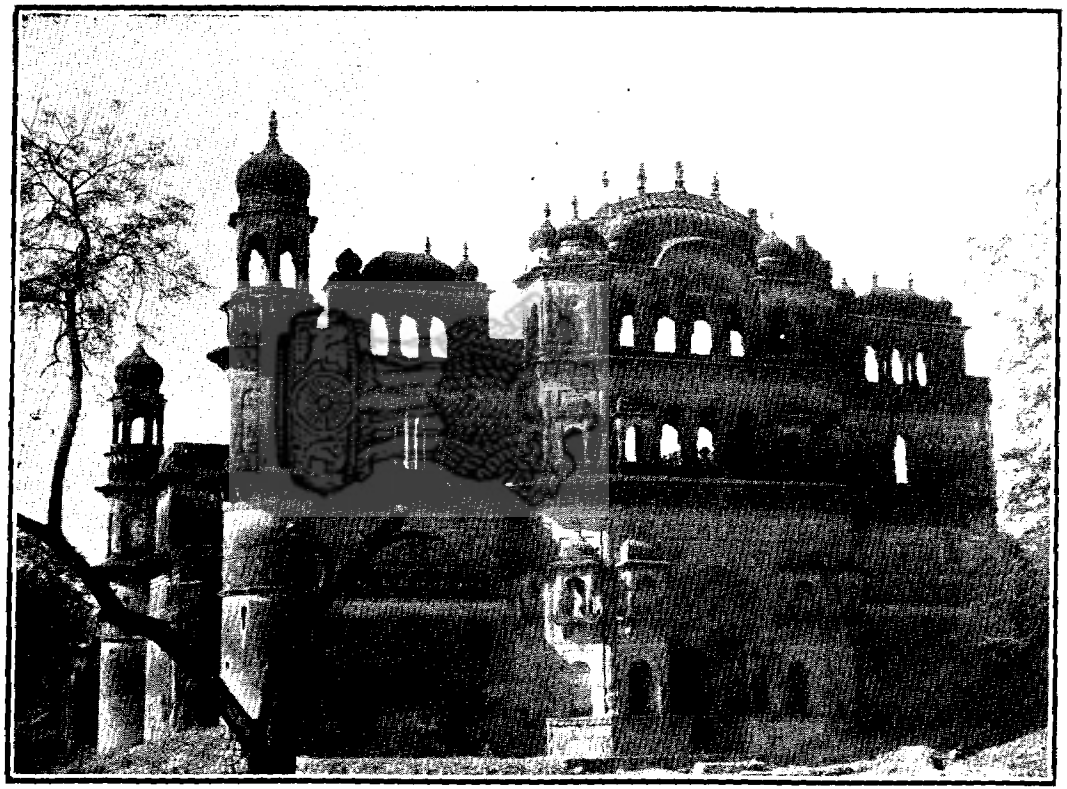

Temple at Sikandarpur near Bhander, Pargana Bhander, Zila Bhind.

मन्दिर सिकन्दरपुर नज़दीक भांडेर, परगना भांडेर, ज़िला भिन्ड.

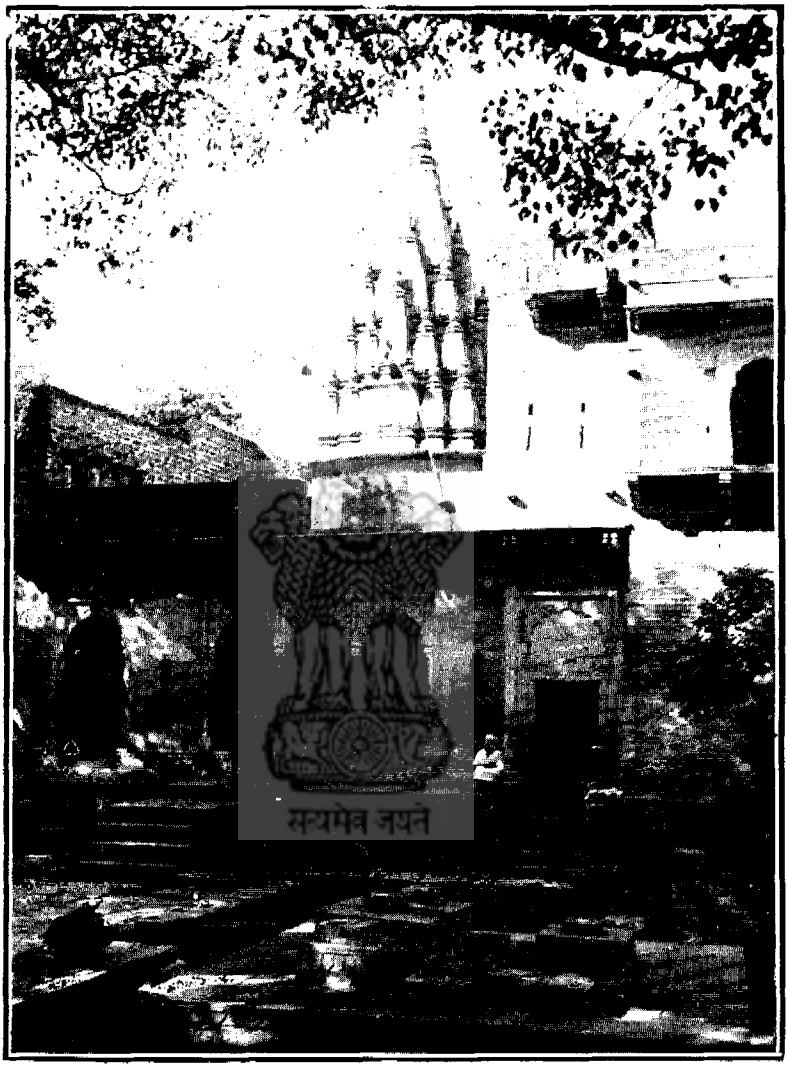

Sanichara temple near Ainti, Pargana Nurabad. Zila Tonwarghar.
ऐंतीके पास सनीचरा मन्दिर, परगना नूराबाद, ज़िला तोंवरघार.

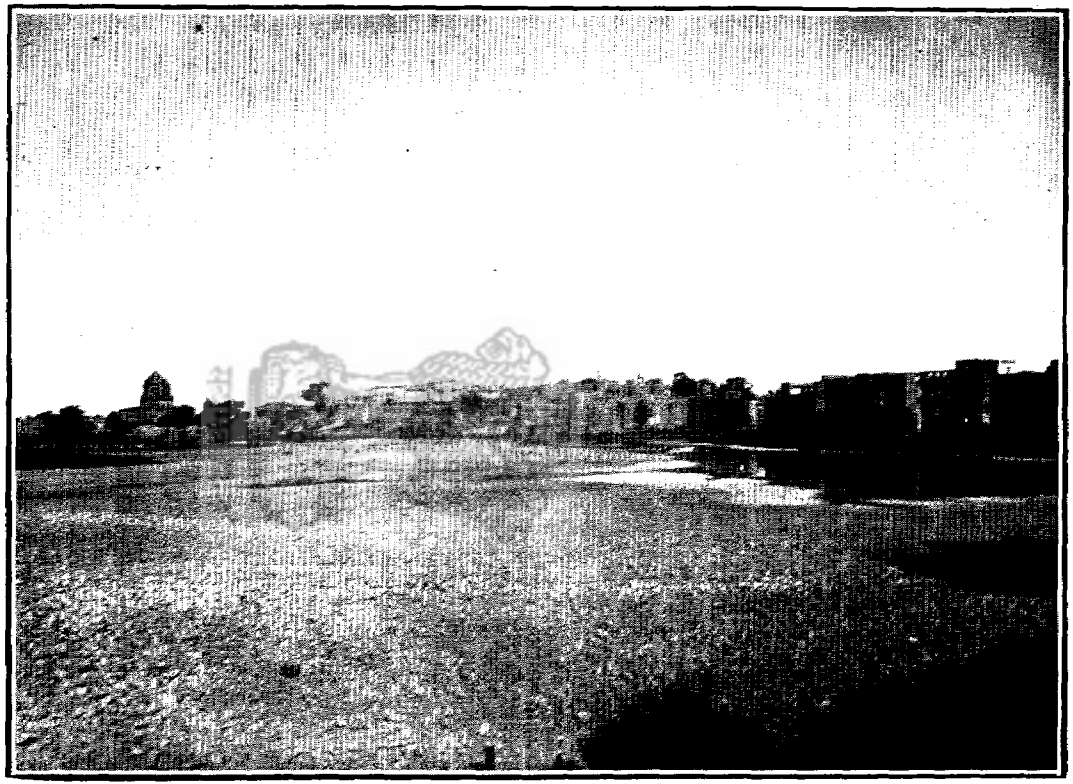

Fort with a tank and temples at Gohad, Pargana Gohad, Zila Tonwarghar.

क़िला गोहद मयताल और मन्दिर, परगना गोहद, ज़िला तोंवरघार.

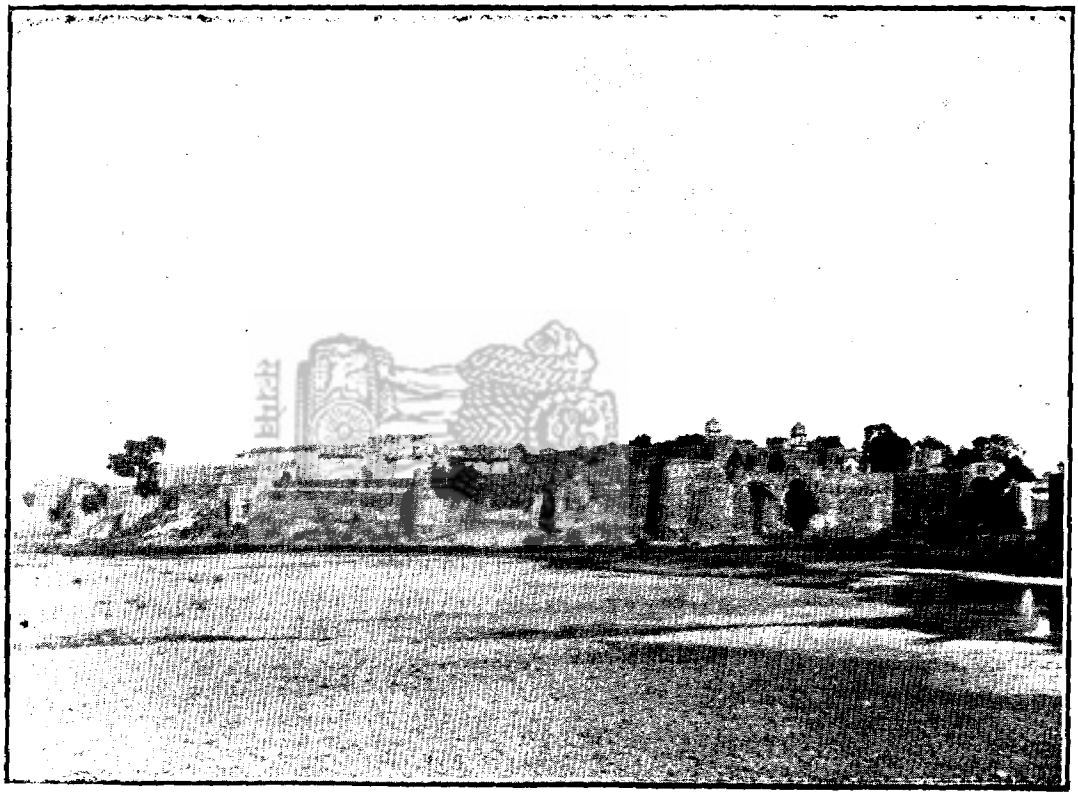

Fort with Naia Mahal at Gohad, Pargana Gohad, Zila Tonwarghar.

क़िला गोहद मय नया महल, परगना गोहद, ज़िला तोंवरघार.

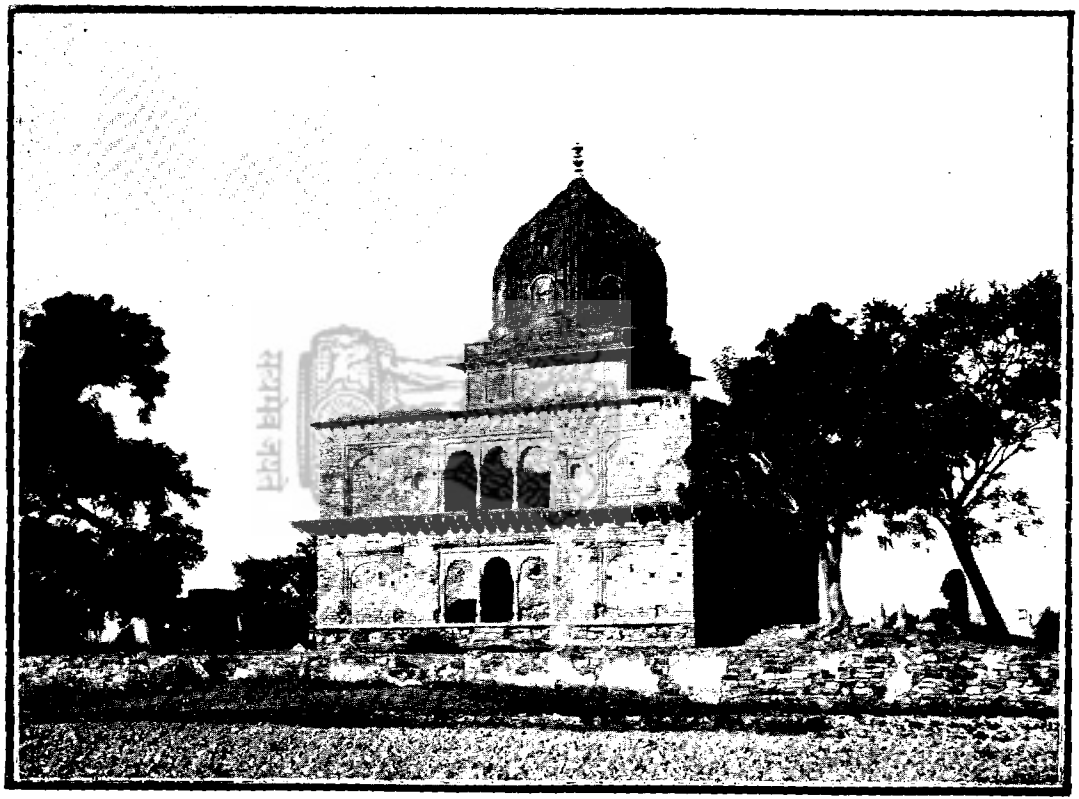

Lachhman Ji's temple at Gohad, Pargana Gohad, Zila Tonwarghar.

लक्ष्मणजीका मन्दिर गोहद, परगना गोहद, ज़िला तोंवरघार.

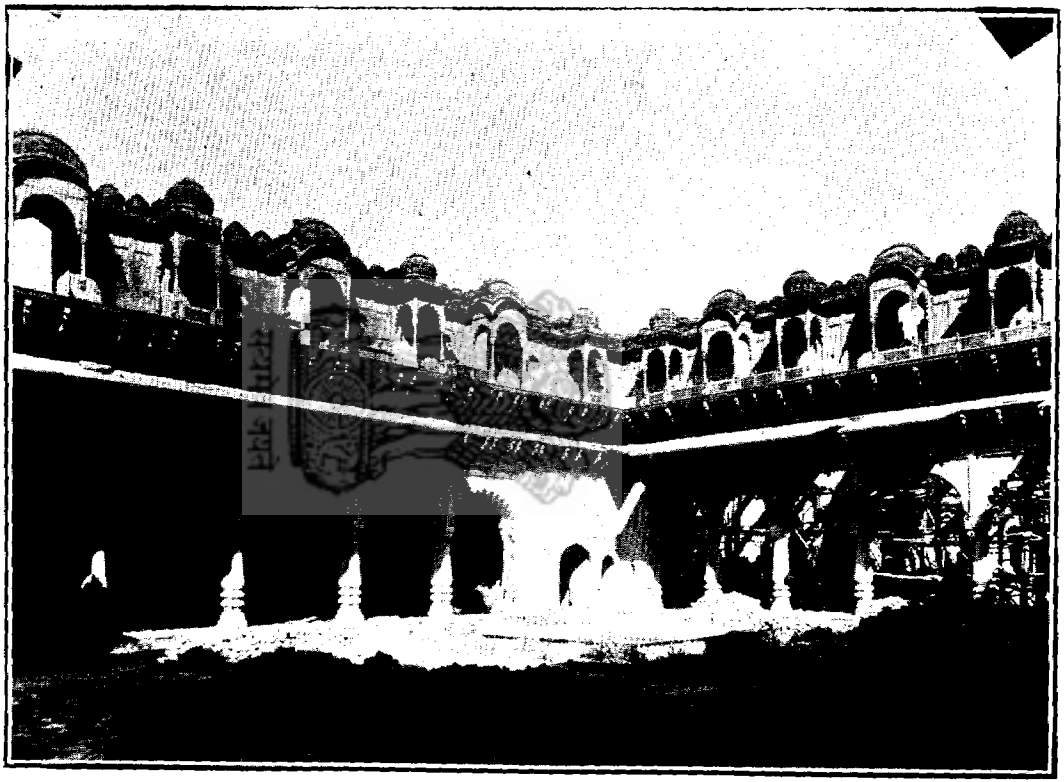

Naia Mahal (Interior view) at Gohad, Pargana Gohad, Zila Tonwarghar.

नया महल (भीतरी दृश्य) गोहद, परगना गोहद, ज़िला तोंवरघार.

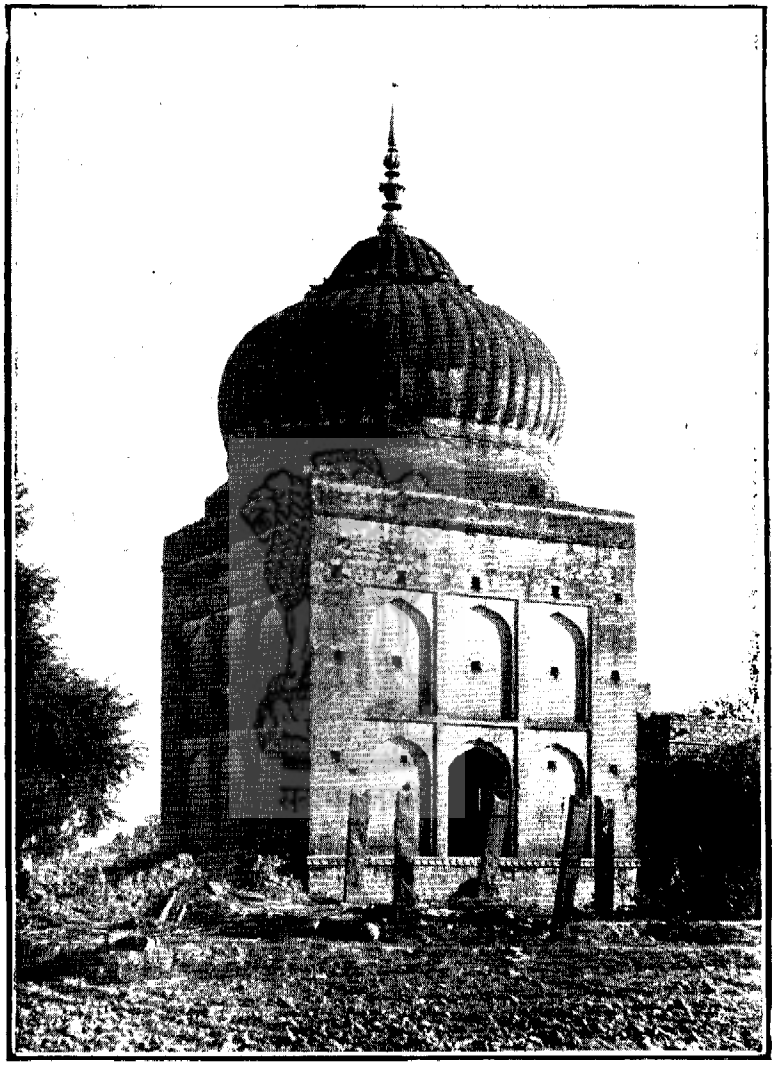

Rana Sahib Bhagwant Singh's Chhatri at Gohad, Pargana Gohad, Zila Tonwarghar.

राना साहिब भगवंतसिंहकी छत्री गोहद, परगना गोहद, ज़िला तोंवरघार.

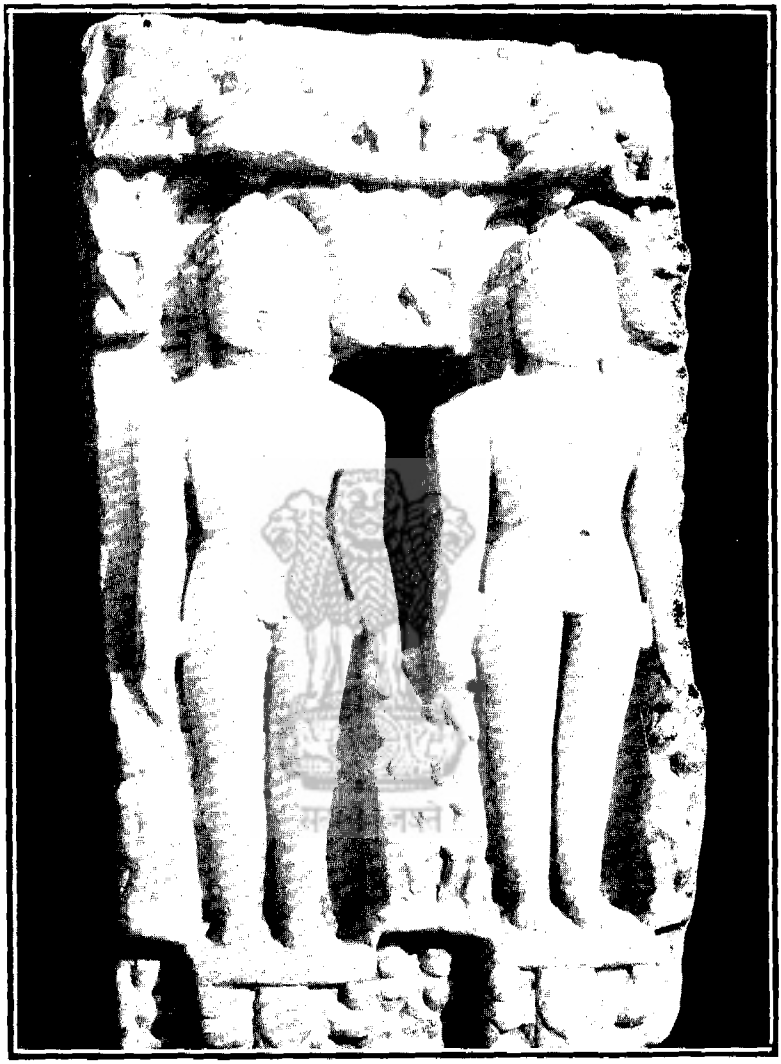

Jain twin images at Khutiani Bihar, Pargana Jora, Zila Tonwarghar (Now in State Museum).

जुड़ी हुई जैन मूर्ति खुटयानी बीहड़, परगना जोरा, ज़िला तोंवरघार.
(रियासतके अजायबखाने में मौजूद है).

Harsiddhi Devi temple at Kotwal, Pargana Nurabad, Zila Tonwarghar.

हरसिद्धी देवीका मन्दिर कोतवाल, परगना नूराबाद, ज़िला तोंवरघार.

Bridge at Nurabad, Pargana Nurabad, Zila Tonwarghar.

पुल नूराबाद, परगना नूराबाद, ज़िला तोंवरघार.

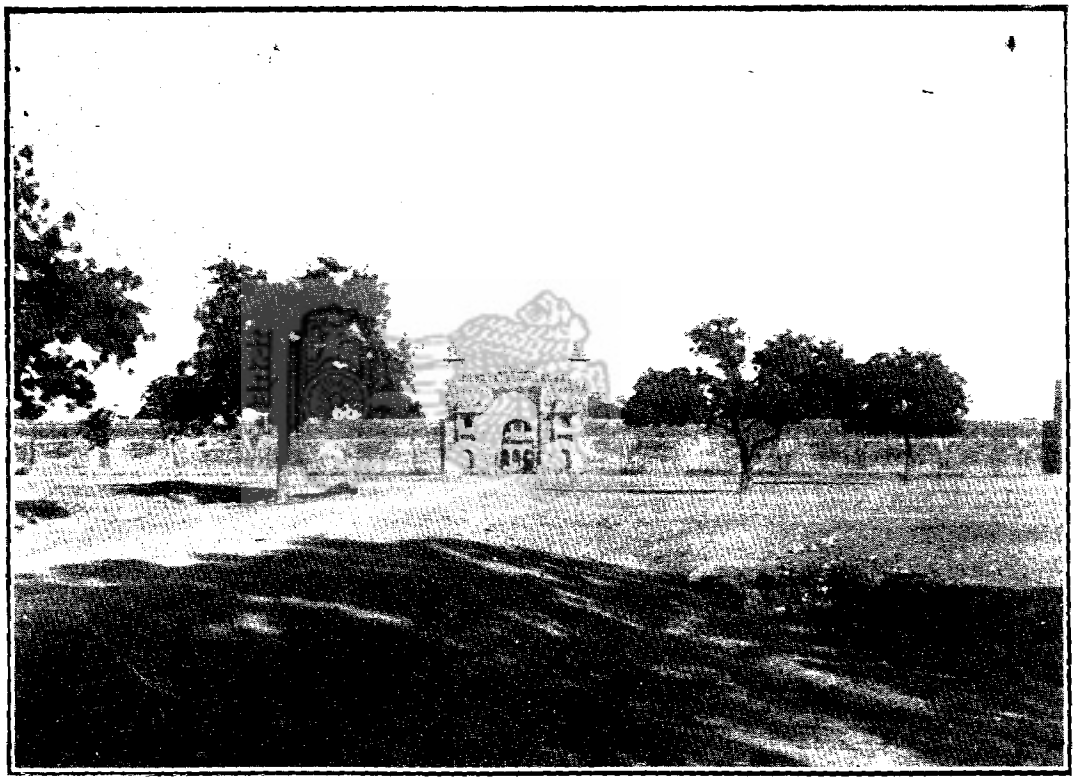

Sarai at Nurabad, Pargana Nurabad, Zila Tonwarghar.

सराय नूराबाद, परगना नूराबाद, ज़िला तोंवरघार.

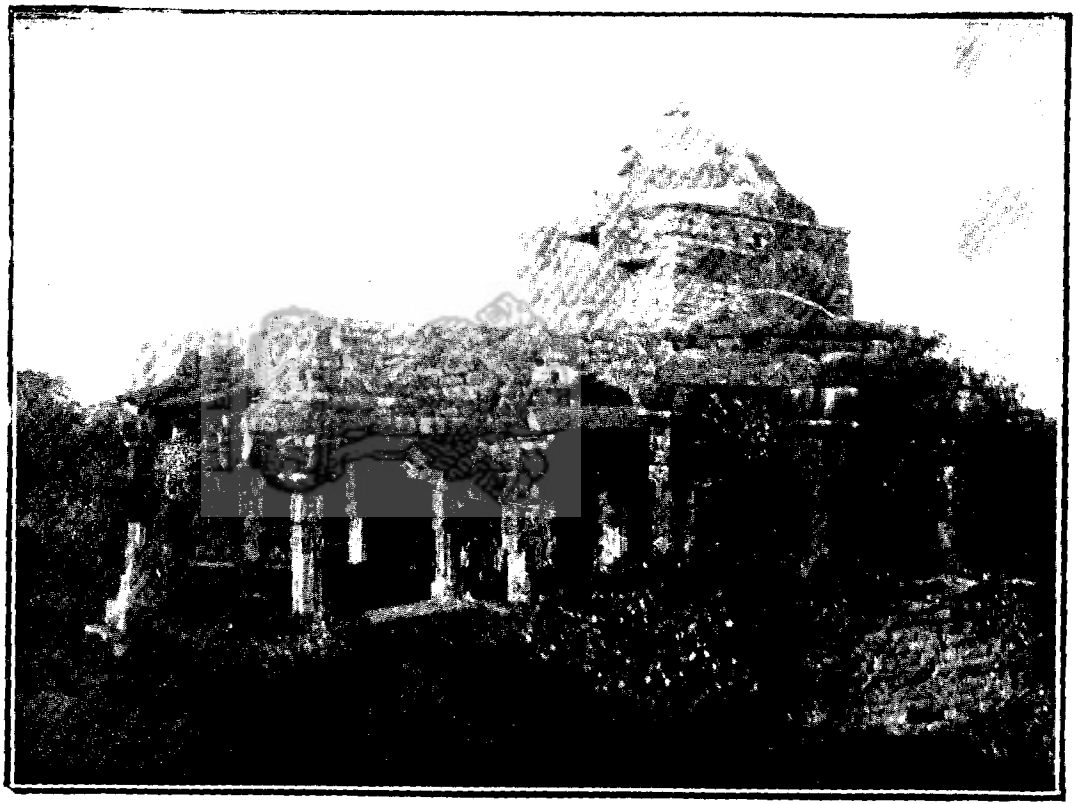

Ambika Devi's temple at Sohania, Pargana Gohad, Zila Tonwarghar.

मन्दिर अम्बिका देवी सोहनिया, परगना गोहद, ज़िला तोंवरघार.

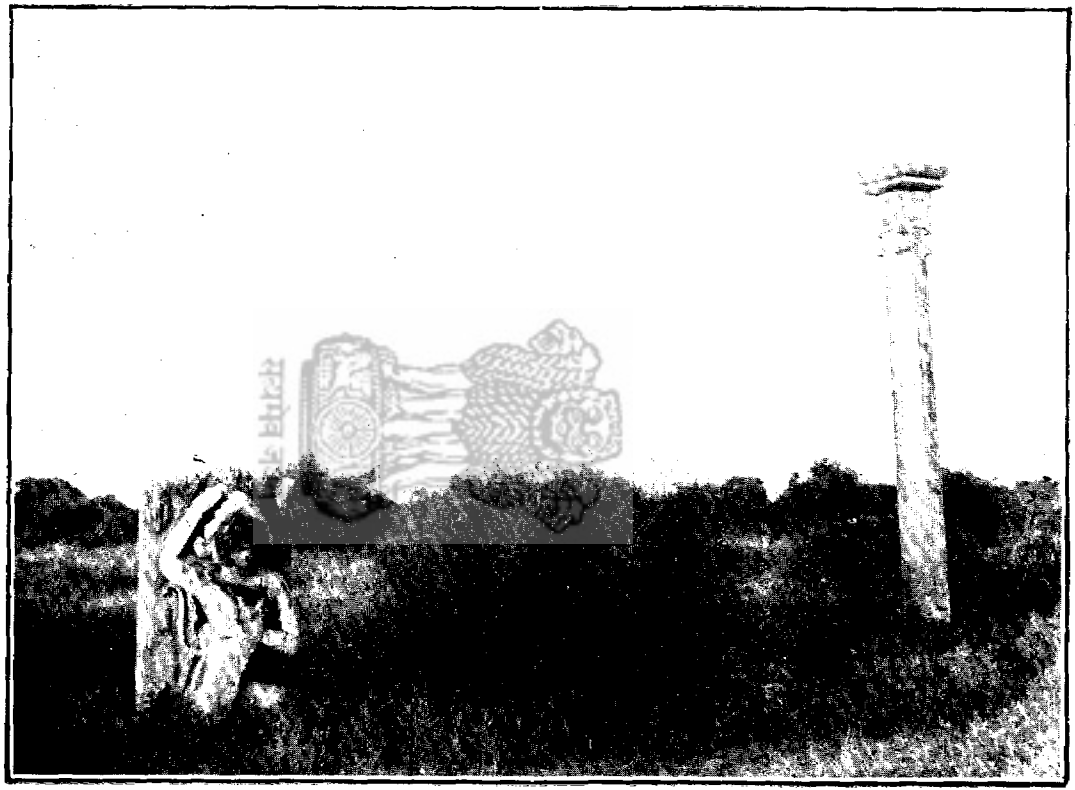

Bhim Ki Lat and Hanuman at Sohania, Pargana Gohad, Zila Tonwarghar.

भीमकी लाट और हनूमान सोहनिया, परगना गोहद, ज़िला तोंवरघार.

Chaitnath images at Sohania, Pargana Gohad, Zila Tonwarghar.

चैतनाथकी मूर्तियां सोहनिया, परगना गोहद, ज़िला तोंवरघार.

Kakan Math at Sohania, Pargana Gohad, Zila Tonwarghar.

ककन मठ सोहनिया, परगना गोहद, ज़िला तोंवरघार.

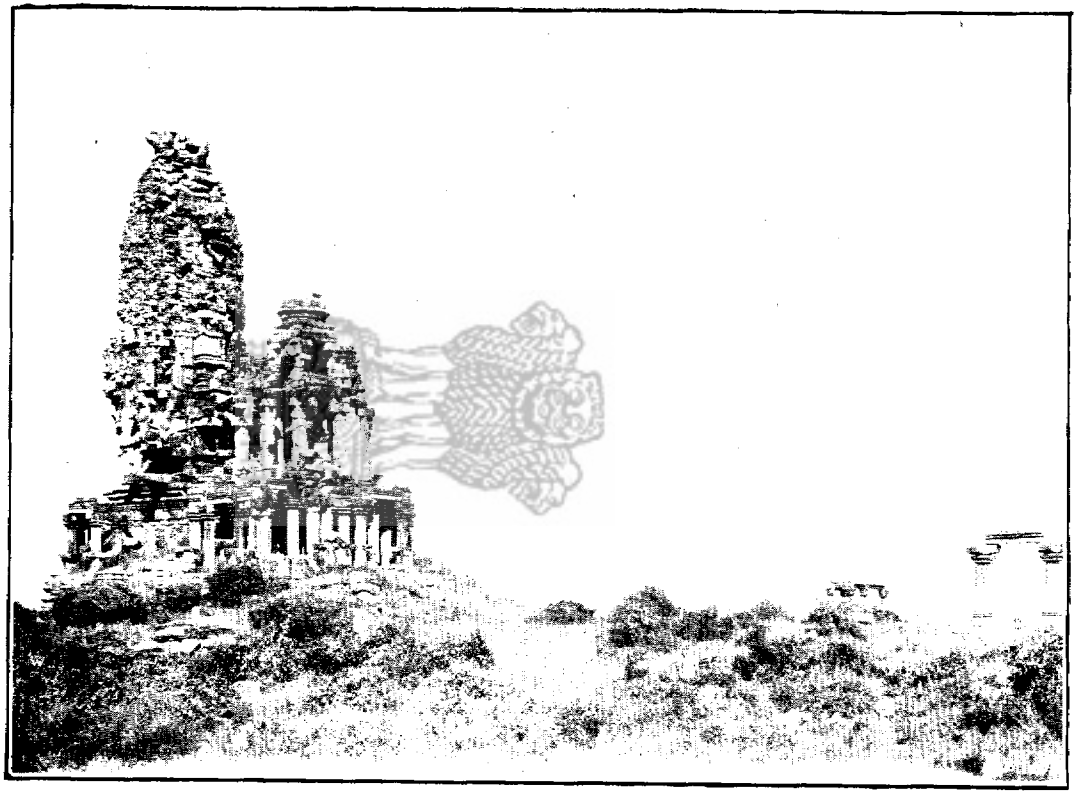

Kakan Math (View) at Sohania, Pargana Gohad, Zila Tonwarghar.

ककन मठ (दृश्य) सोहनिया, परगना गोहद, ज़िला तोंवरघार.

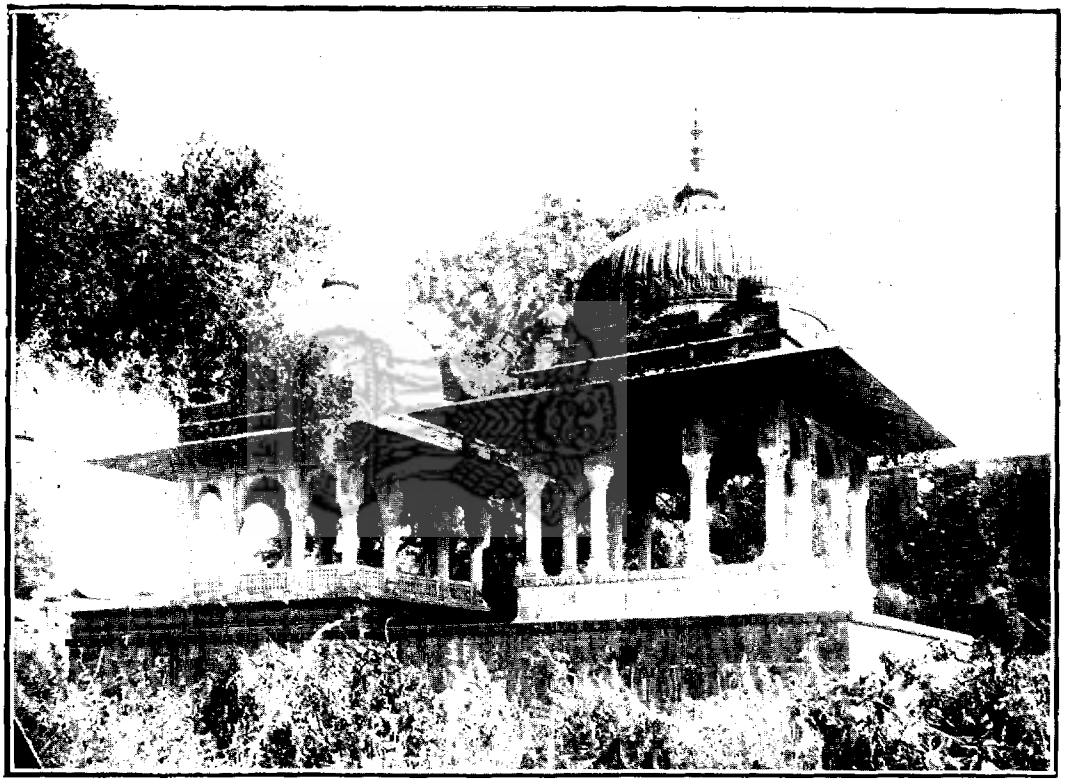

Chhatri of Raja Narsingh Ji at Balaqila Sheopur, Pargana Sheopur, Zila Sheopur.

बाला क़िला श्योपुरमें राजा नरसिंहजीकी छत्री, परगना श्योपुर, ज़िला श्योपुर.

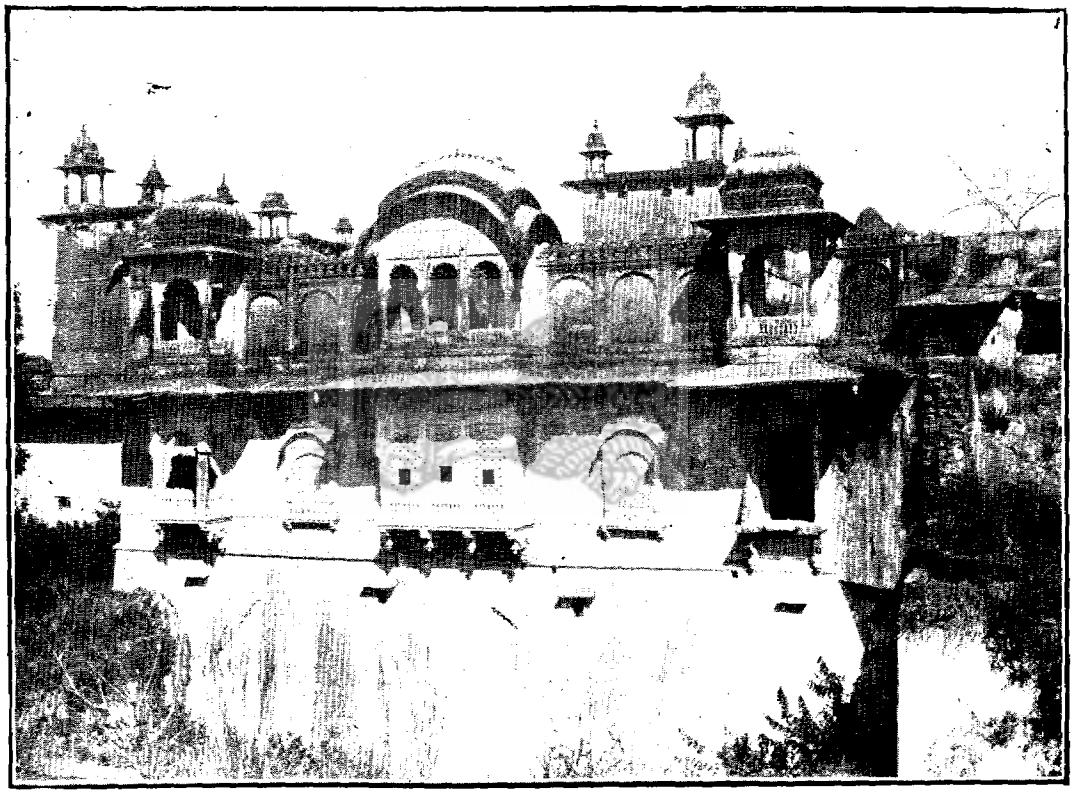

Hanuman Mahal at Balaqila Sheopur, Pargana Sheopur, Zila Sheopur.

बाला क़िला श्योपुरमें हनूमान महल, परगना श्योपुर, ज़िला श्योपुर.

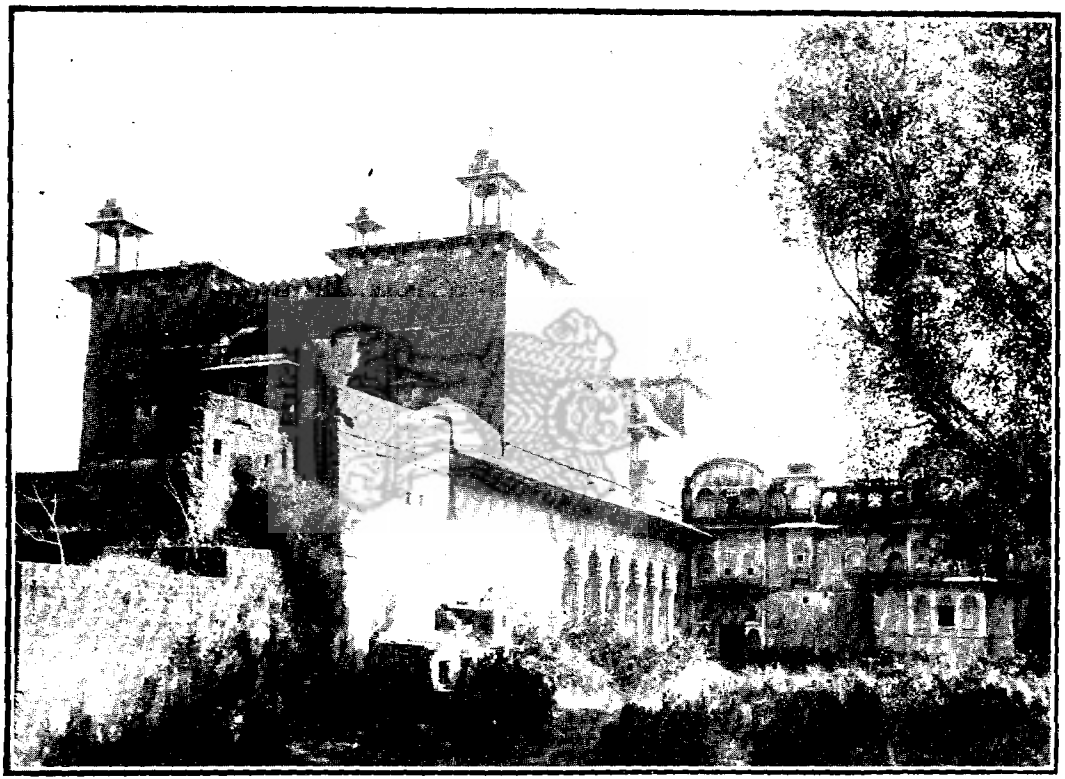

Shri Ji's temple and Mahlat at Balaqila Sheopur, Pargana Sheopur, Zila Sheopur.

बाला क़िला श्योपुरमें श्रीजीका मन्दिर और महलात, परगना श्योपुर, ज़िला श्योपुर.

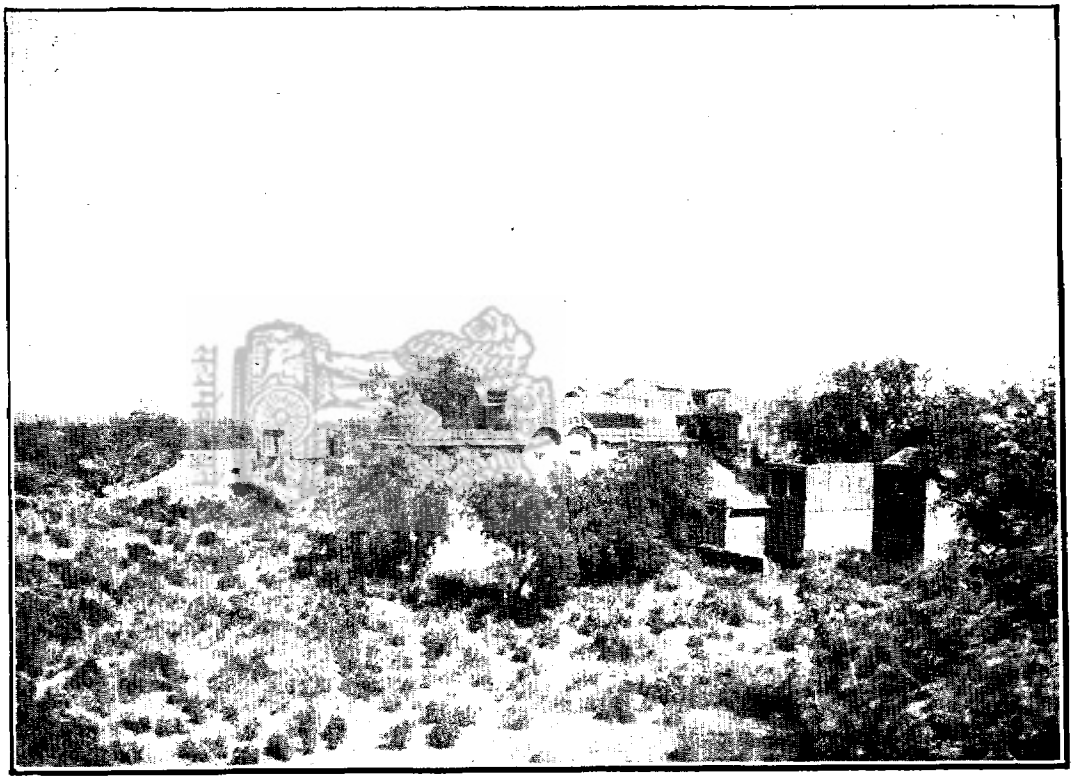

Sundar Das Ji's Mahal at Balaqila Sheopur, Pargana Sheopur, Zila Sheopur.

बाला क़िला श्योपुरमें सुंदरदासजीका महल, परगना श्योपुर, ज़िला श्योपुर.

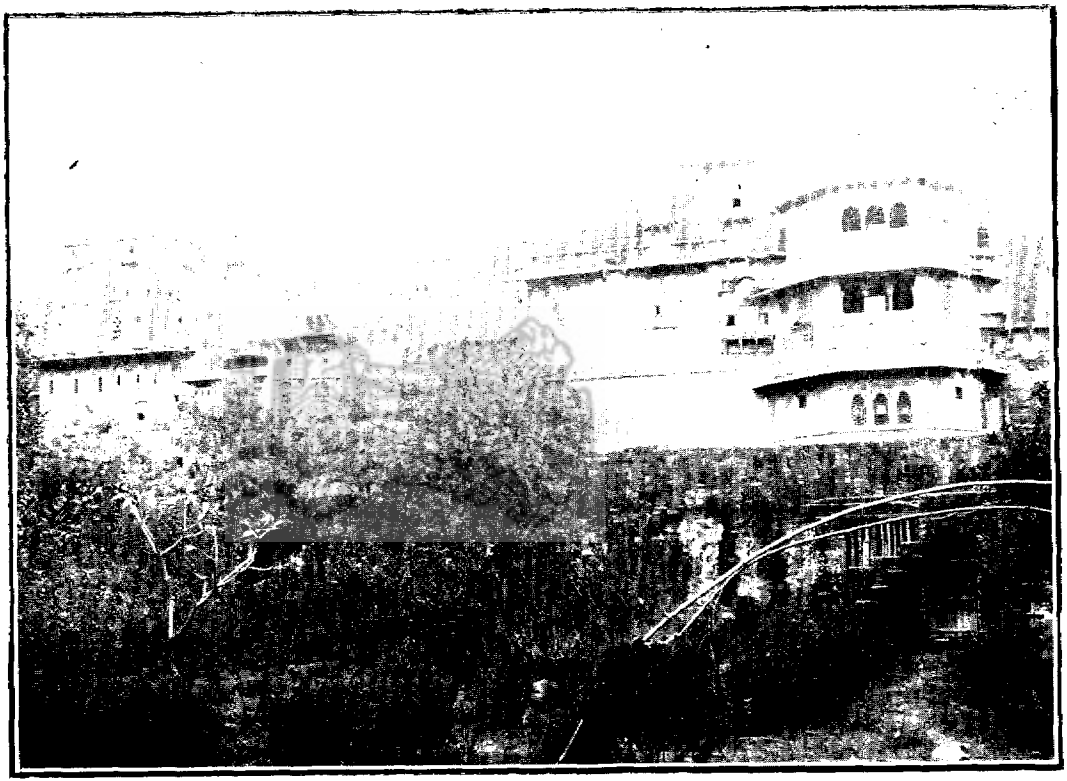

Mahlat of Raja Sahib Baroda Jagir (Back view) at Baroda, Pargana Sheopur, Zila Sheopur.

महलात राजा साहिब बरोदा जागीर (पीछेका दृश्य) बरोदा, परगना श्योपुर, ज़िला श्योपुर.

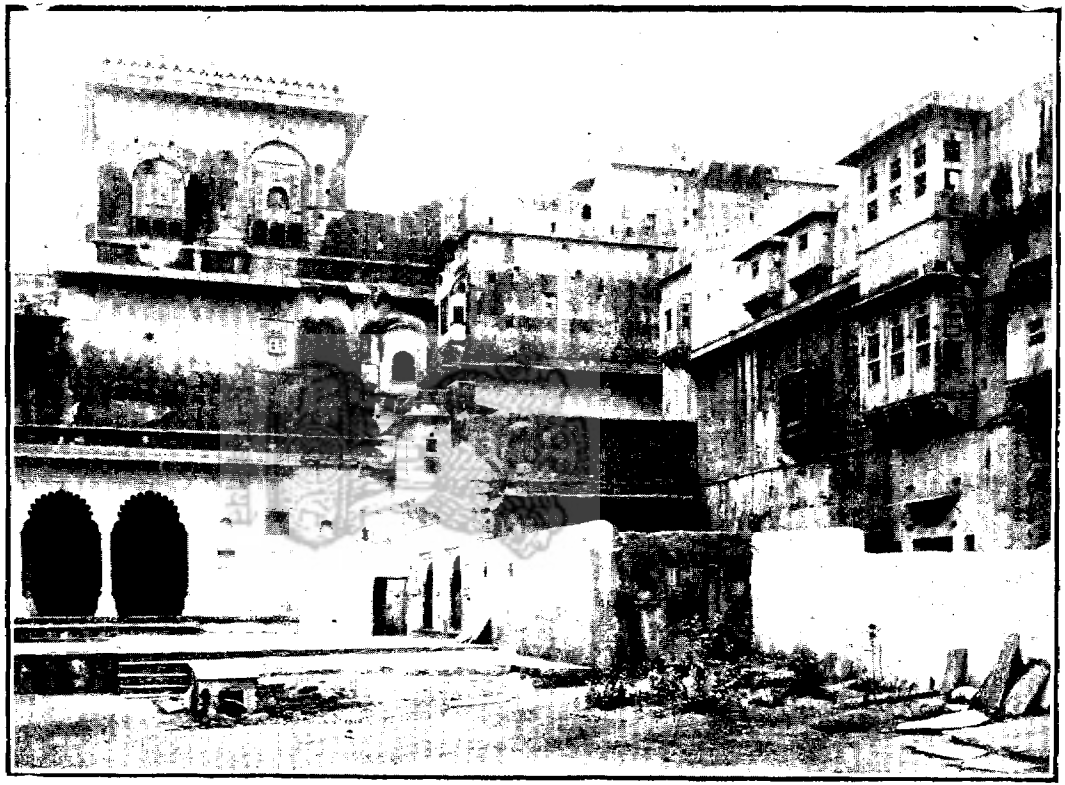

Mahlat of Raja Sahib Baroda Jagir (Front view) at Baroda, Pargana Sheopur, Zila Sheopur.

महलात राजा साहिब बरोदा जागीर (सामनेका दृश्य) बरोदा, परगना श्योपुर, ज़िला श्योपुर.

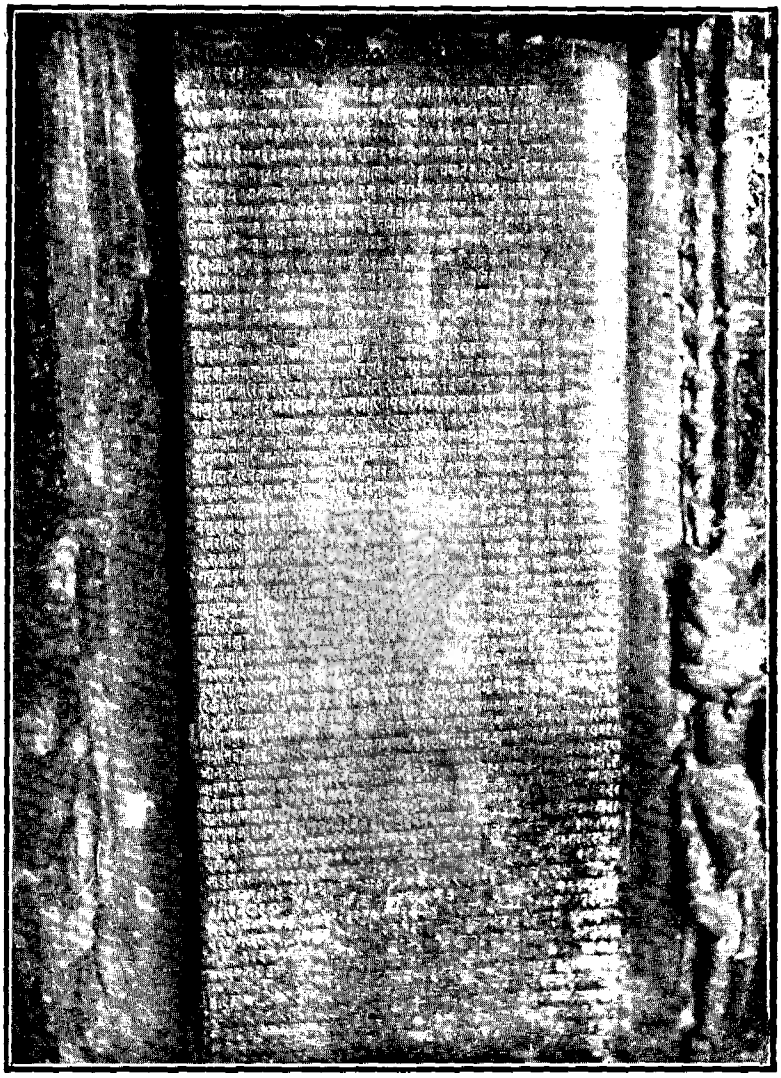

An inscription in a Jain temple at Dubkund, Pargana Sheopur, Zila Sheopur.

जैन मन्दिर में एक कुतबा डूबकुंड, परगना श्योपुर, ज़िला श्योपुर.

Jain images at Dubkund, Pargana Sheopur, Zila Sheopur.

जैन मूर्तियां डूबकुंड, परगना श्योंपुर, ज़िला श्योंपुर.

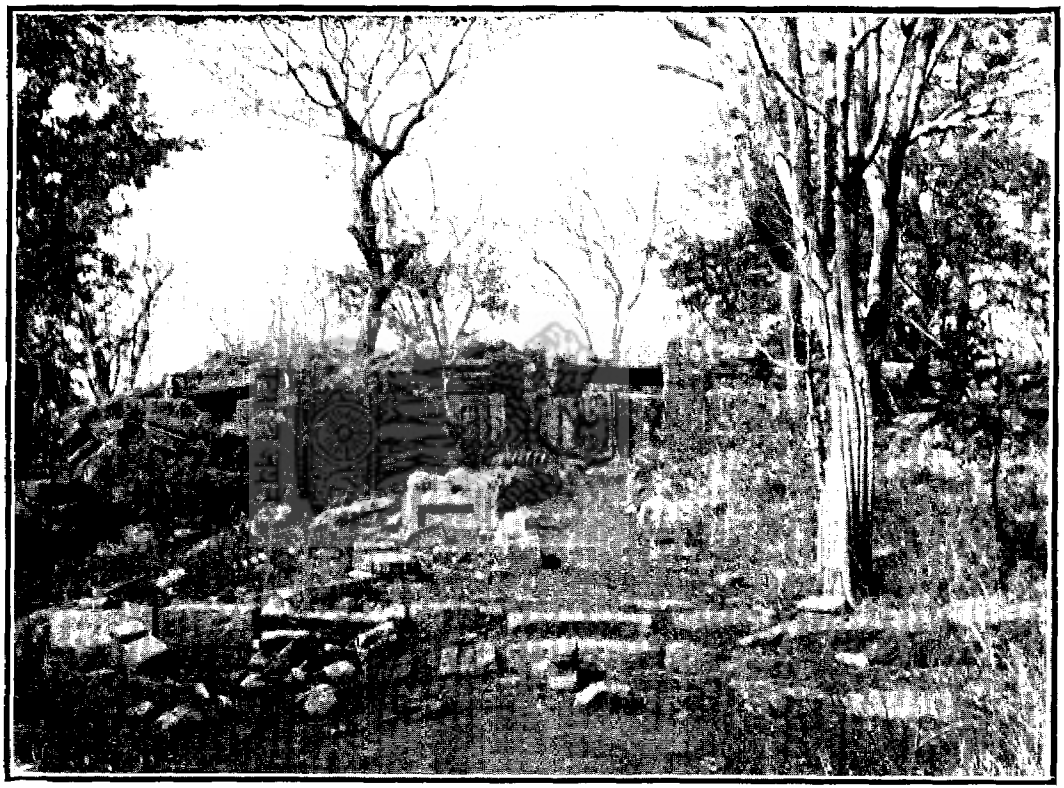

Jain temples in ruins (Exterior view) at Dubkund, Pargana Sheopur, Zila Sheopur.

जैन मन्दिर वीरान (बाहरी दृश्य) डूबकुंड, परगना श्योपुर, ज़िला श्योपुर.

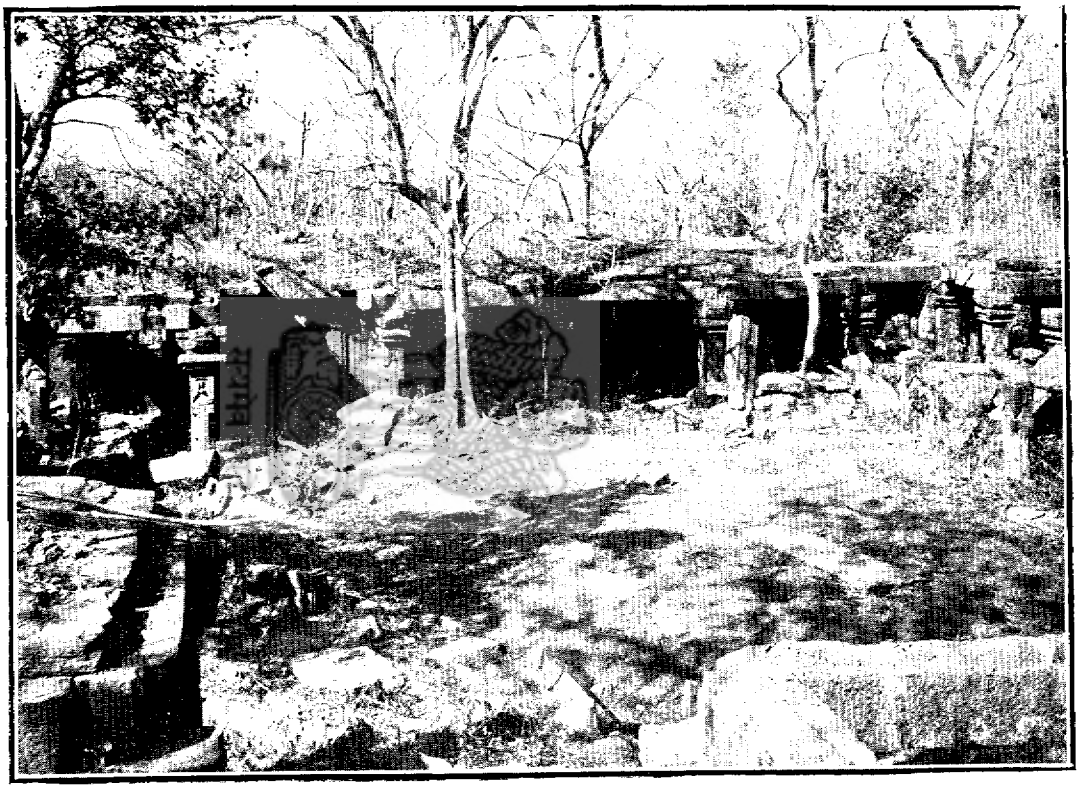

Jain temple in ruins (Interior view) at Dubkund, Pargana Sheopur, Zila Sheopur.

जैन मन्दिरके निशानात (भीतरी दृश्य) डूबकुंड, परगना श्योपुर, ज़िला श्योपुर.

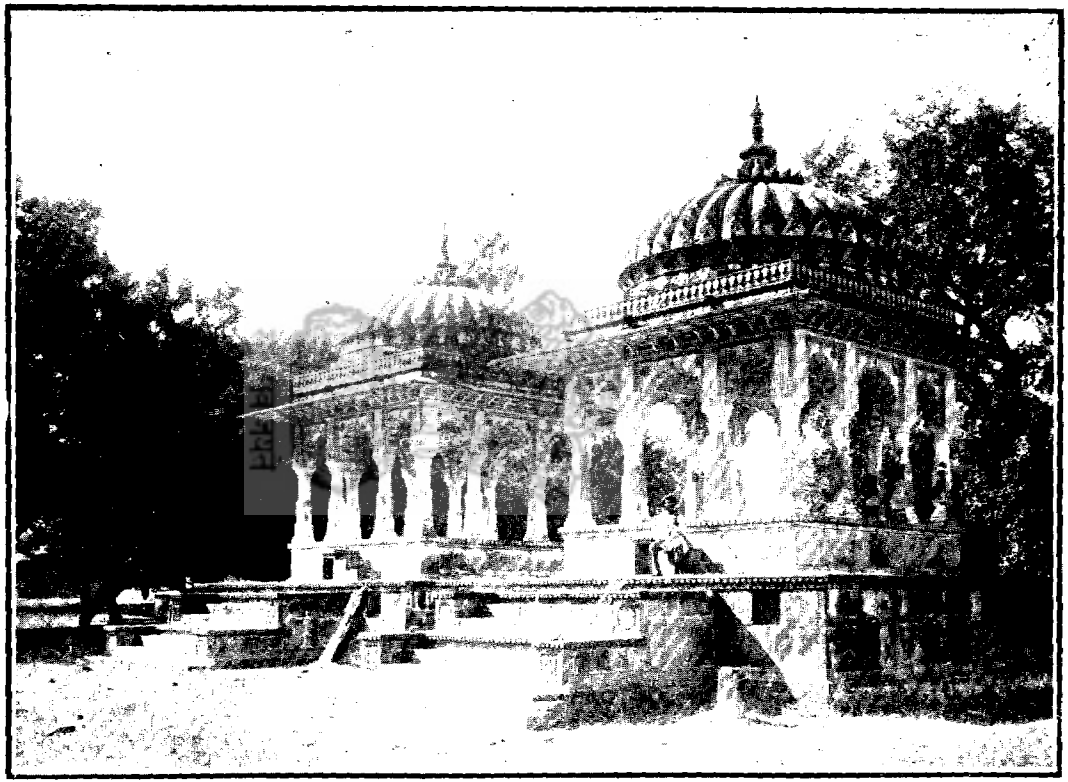

Chhatri of Raja Radhika Das at Hirapur, Pargana Sheopur, Zila Sheopur.

छत्री राजा राधिकादास हीरापुर, परगना श्योपुर, ज़िला श्योपुर

Tar tree at Hirapur, Pargana Bijaipur, Zila Sheopur.

ताड़का दरख़्ता हीरापुर, परगना बिजैपुर, ज़िला श्योपुर.

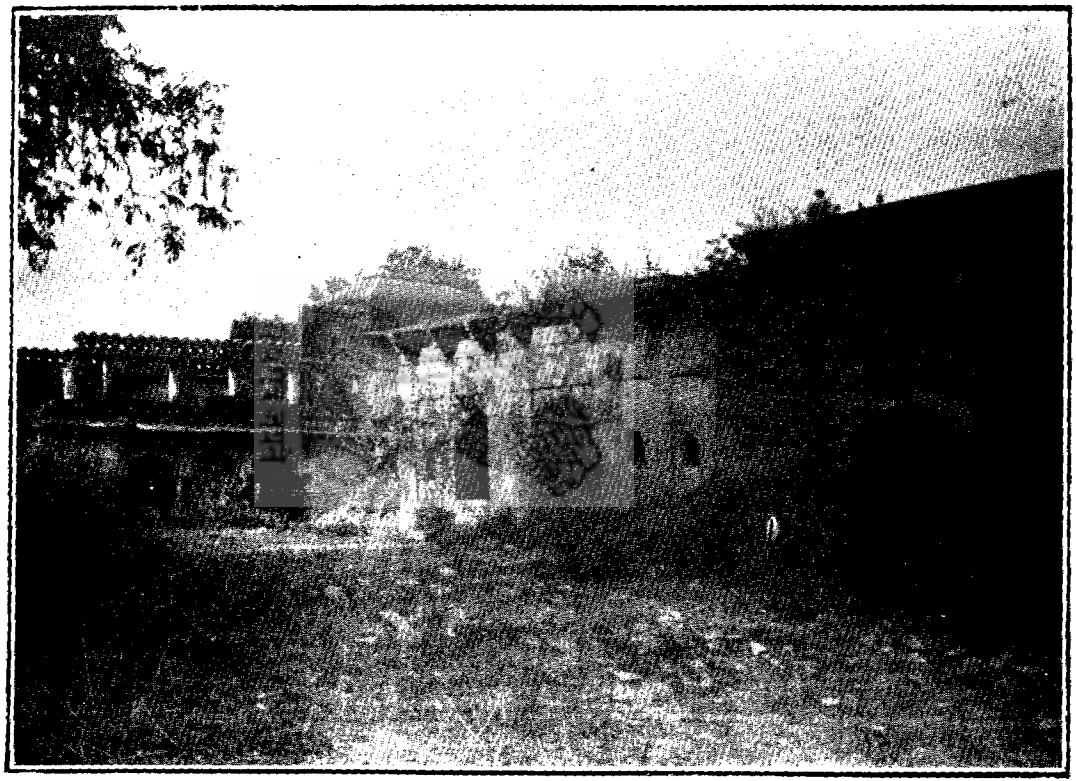

Palace and Jal Mahal at Kashipur, Pargana Bijaipur, Zila Sheopur.

महल व जल महल काशीपुर, परगना बिजैपुर, ज़िला श्योपुर.

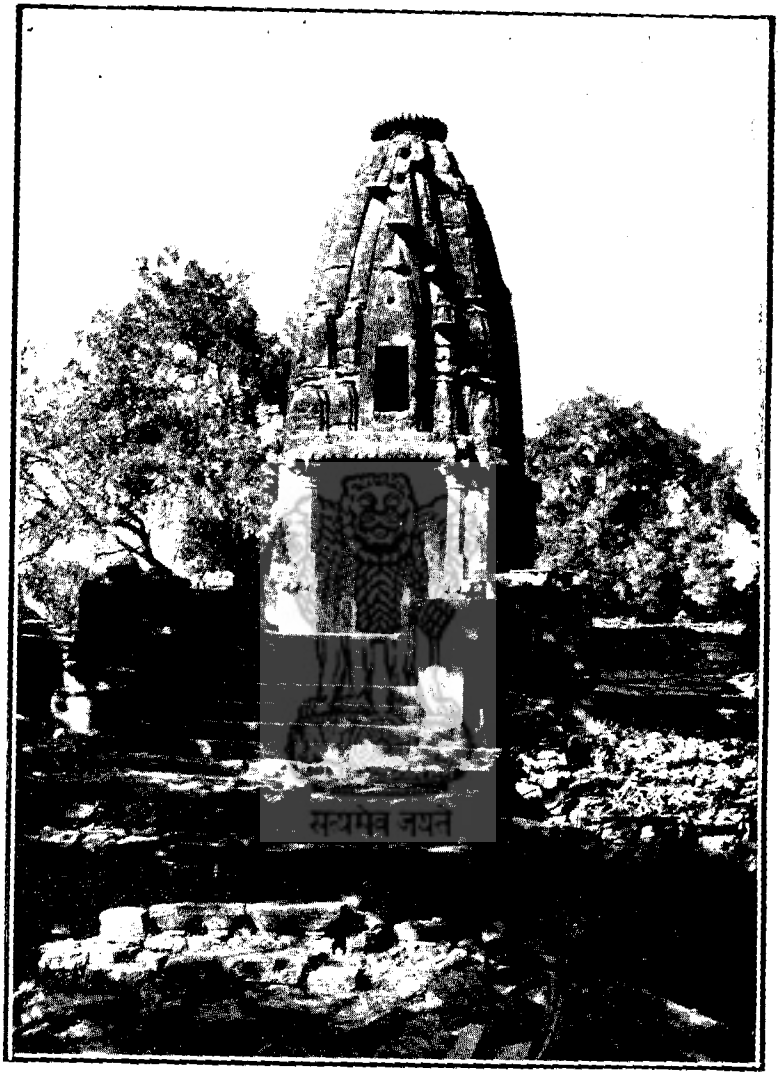

Sita Ram Ji's temple at Pandola, Pargana Bijaipur, Zila Sheopur.

सीता रामजीका मन्दिर पंडोला, परगना बिजैपुर, ज़िला श्योपुर.

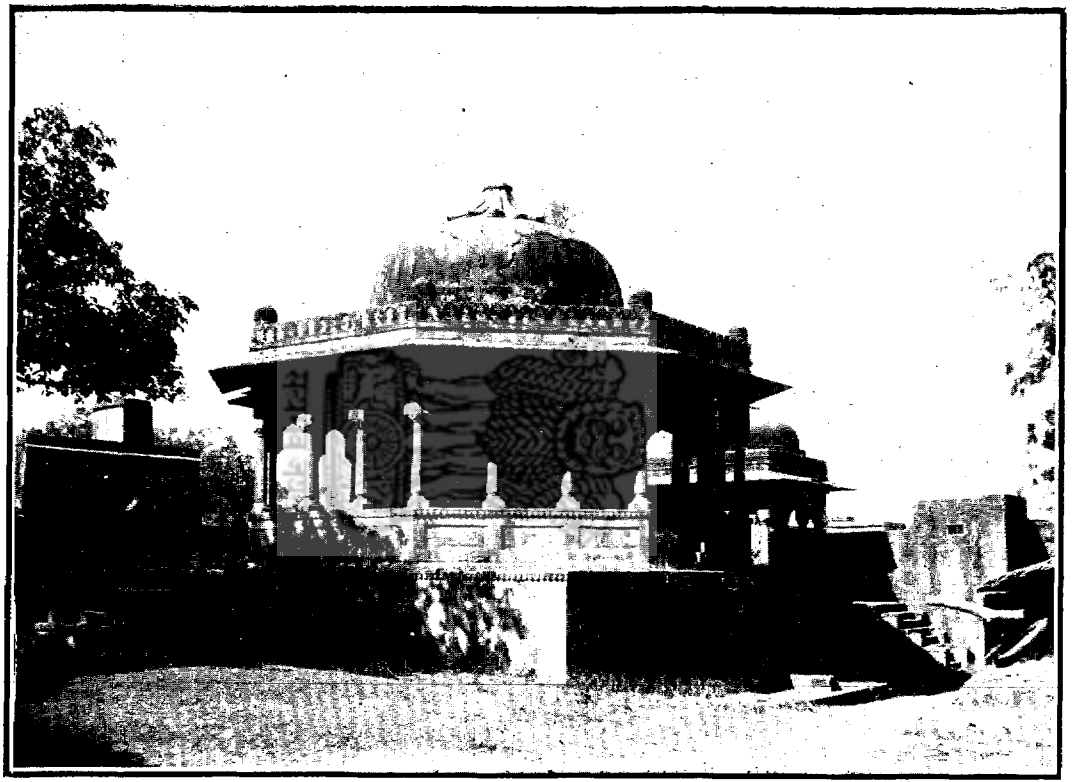

Chhatri of Raja Vitthal at Sheopur, Pargana Sheopur, Zila Sheopur.

राजा विट्ठलकी छत्री श्योपुर, परगना श्योपुर, ज़िला श्योपुर.

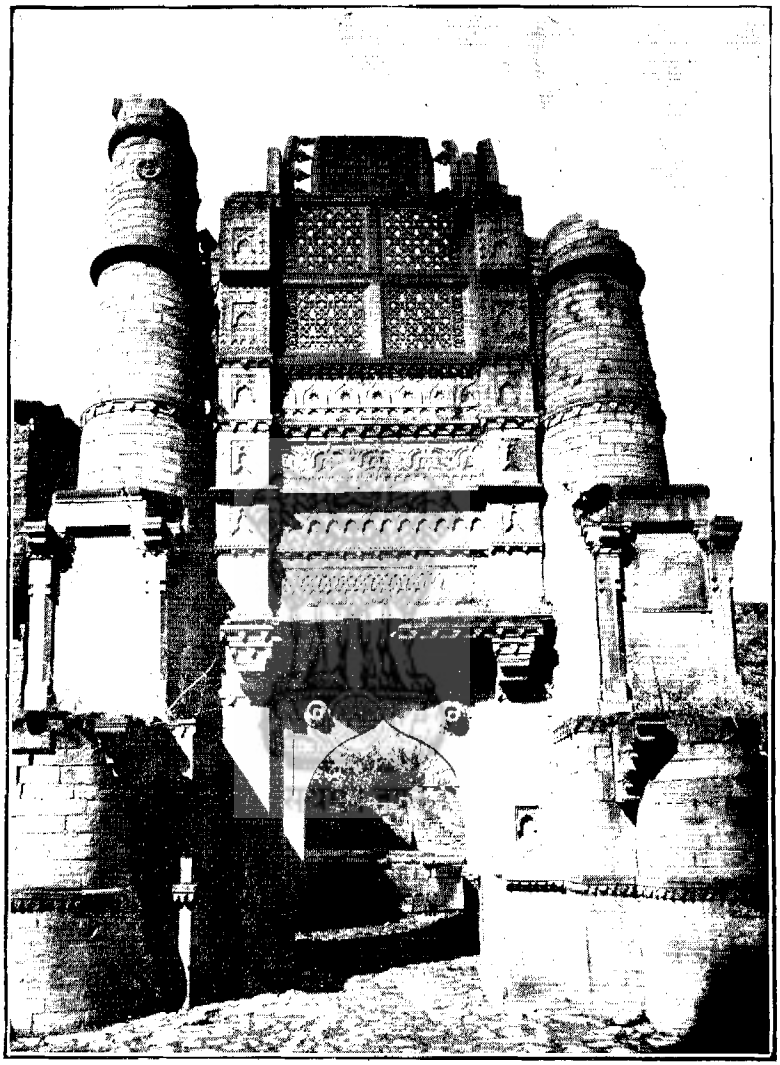

A gate with an inscription at Chanderi, Pargana Pichhor, Zila Narwar.

एक दरवाज़ा मय क़ुतबा चंदेरी, परगना पिछोर, ज़िला नरवर.

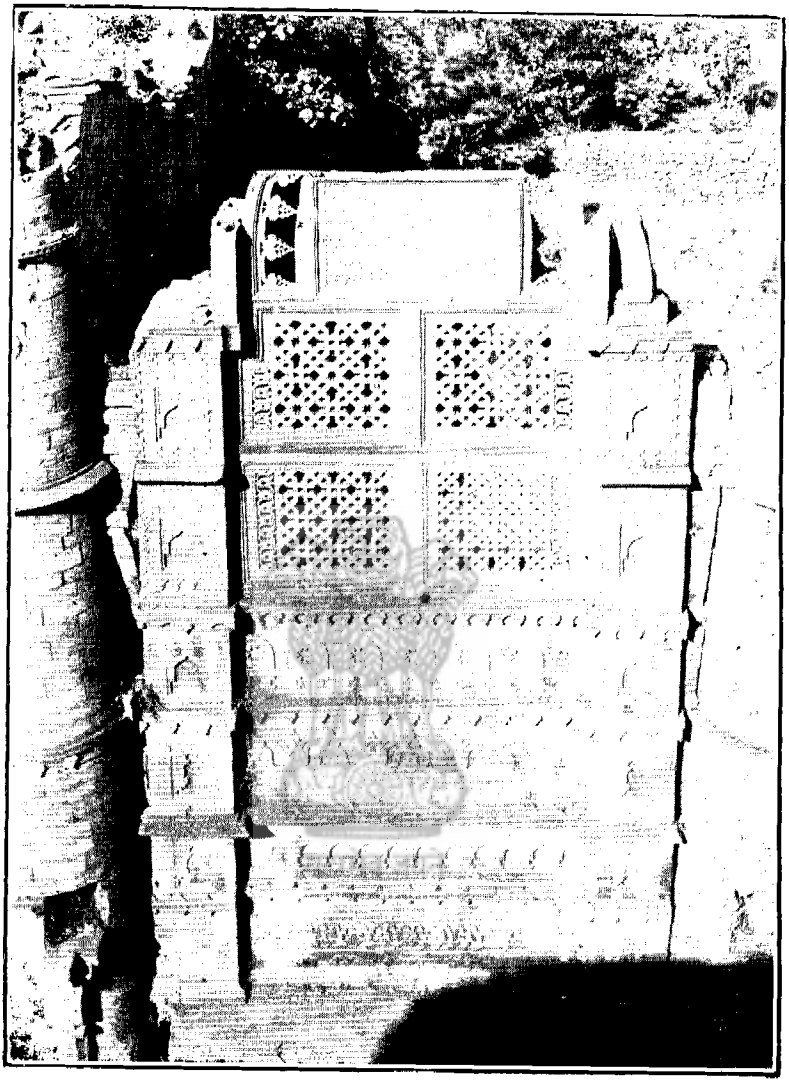

A part of the gate with an inscription at Chanderi, Pargana Pichhor, Zila Narwar.

दरवाज़ेका एक हिस्सा मय क़ुतबा चंदेरी, परगना पिछोर, ज़िला नरवर.

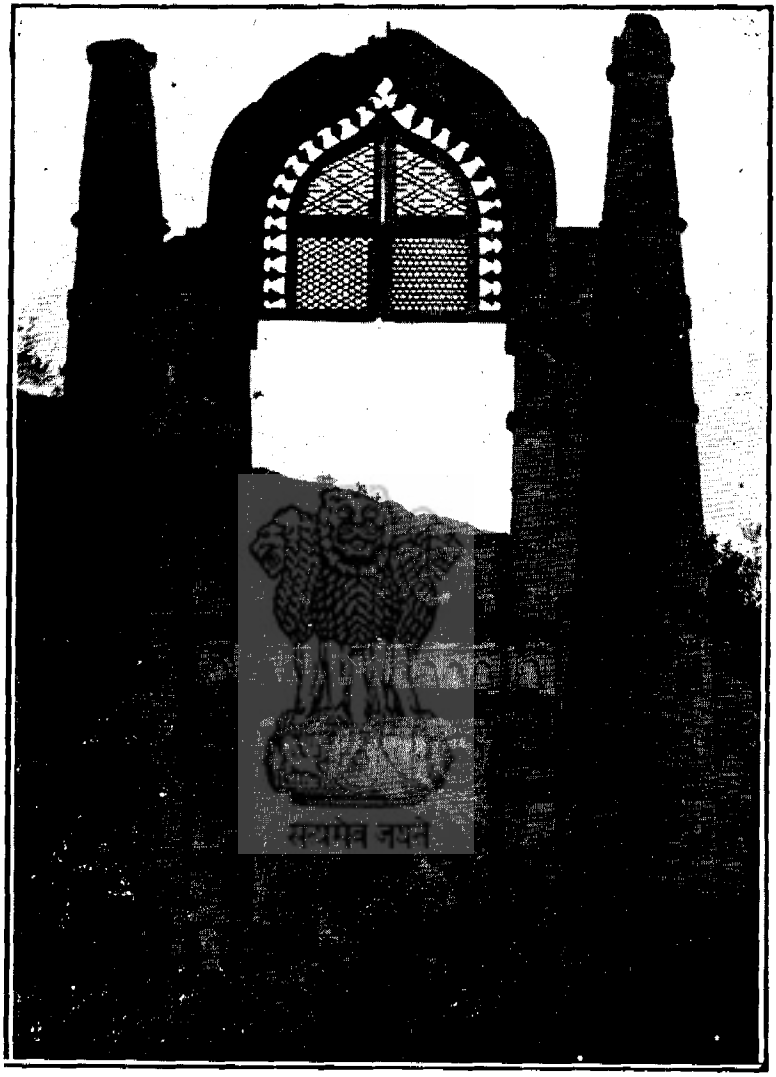

Badal Mahal gate at Chanderi, Pargana Pichhor, Zila Narwar.

बादल महल दरवाज़ा चंदेरी, परगना पिछोर, ज़िला नरवर.

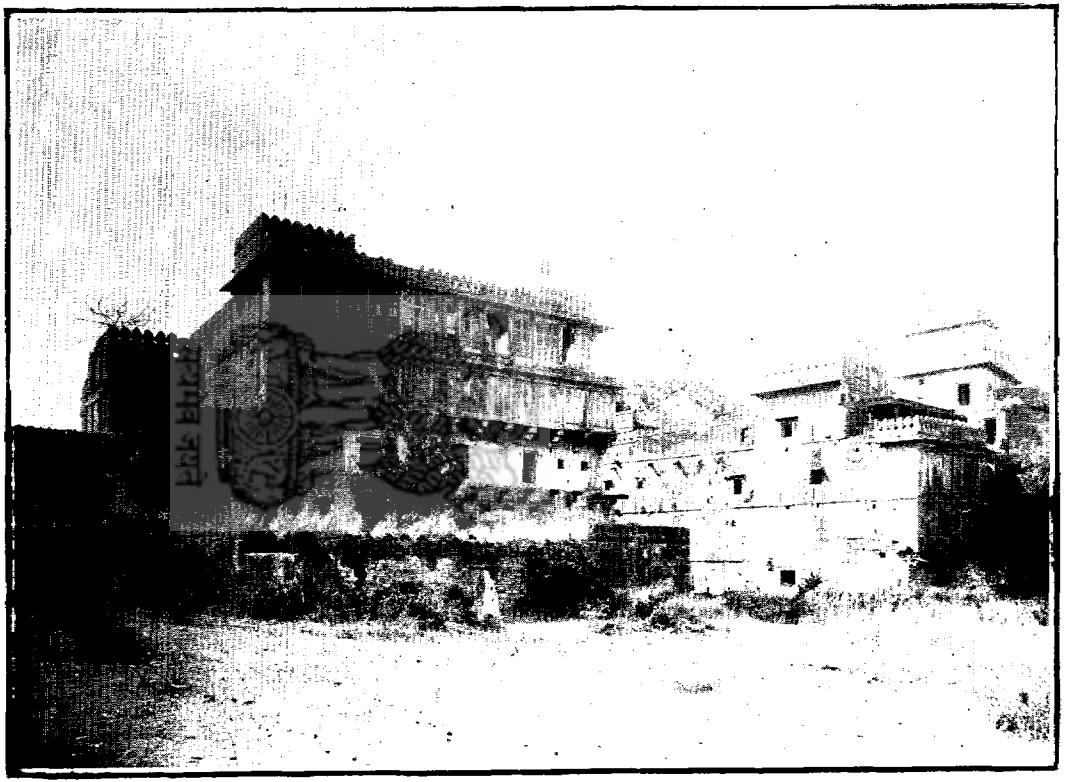

Maharaja's old Mahlat at Chanderi, Pargana Pichhor, Zila Narwar.

महाराजा साहिबके पुराने महलात, परगना पिछोर, ज़िला नरवर.

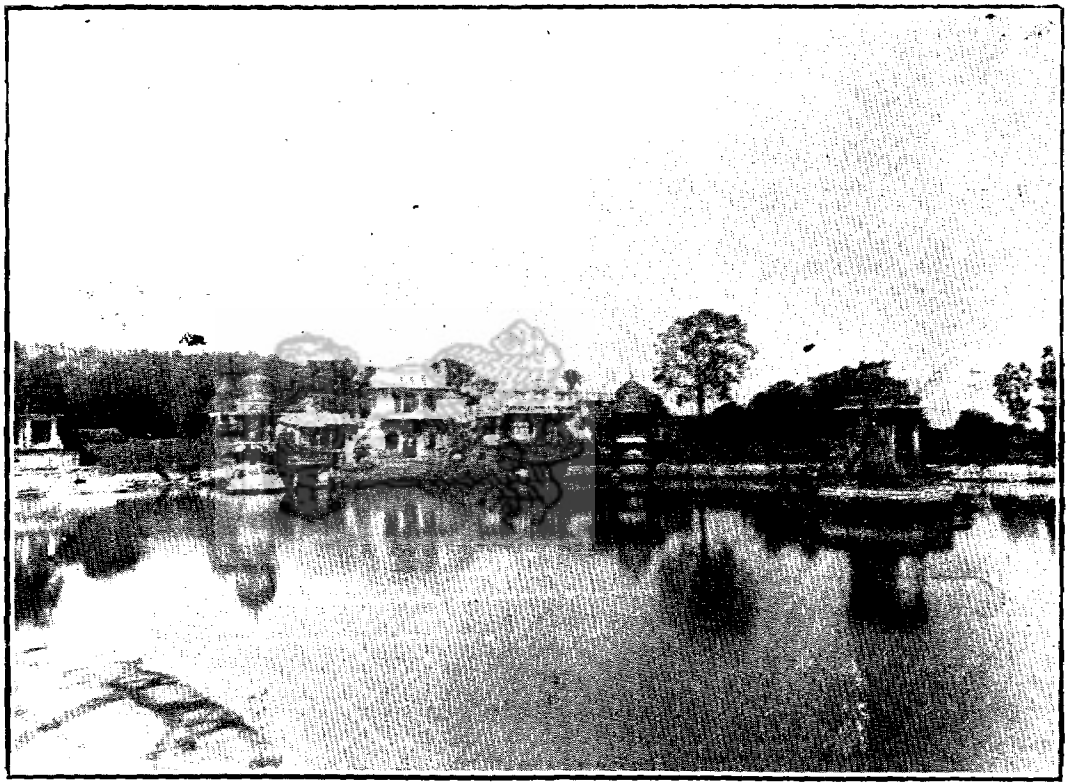

Bala Ji's temple with Parmeshvar tank at Chanderi. Pargana Pichhor, Zila Narwar.

बालाजीका मन्दिर मय परमेश्वर तालाब चंदेरी, परगना पिछोर, ज़िला नरवर.

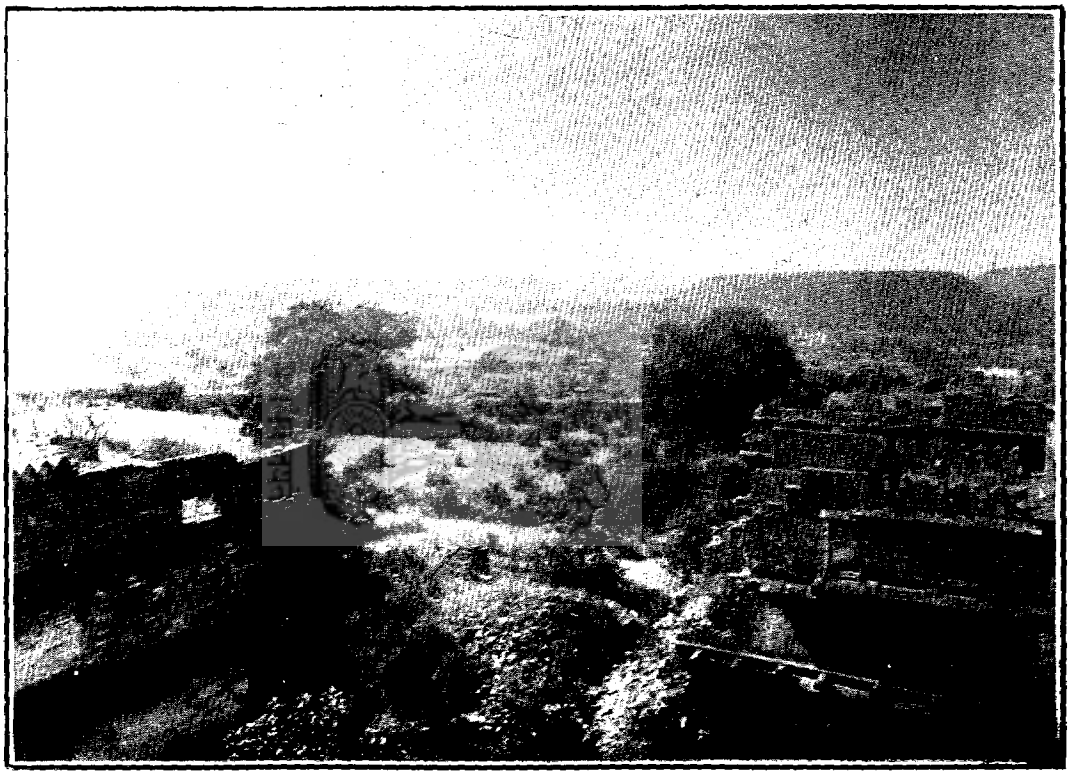

Chanderi Bird's eye view No. 1, Pargana Pichhor, Zila Narwar.

दृश्य, चंदेरी आँख (यू) नं. १ चंदेरी, परगना पिछोर, जिला नरवर

Chanderi Bird's eye view No. 2, Pargana Pichhor, Zila Narwar.

दृश्य (बर्डस आई व्यू) नं. २ चंदेरी, परगना पिछोर, जिला नरवर.

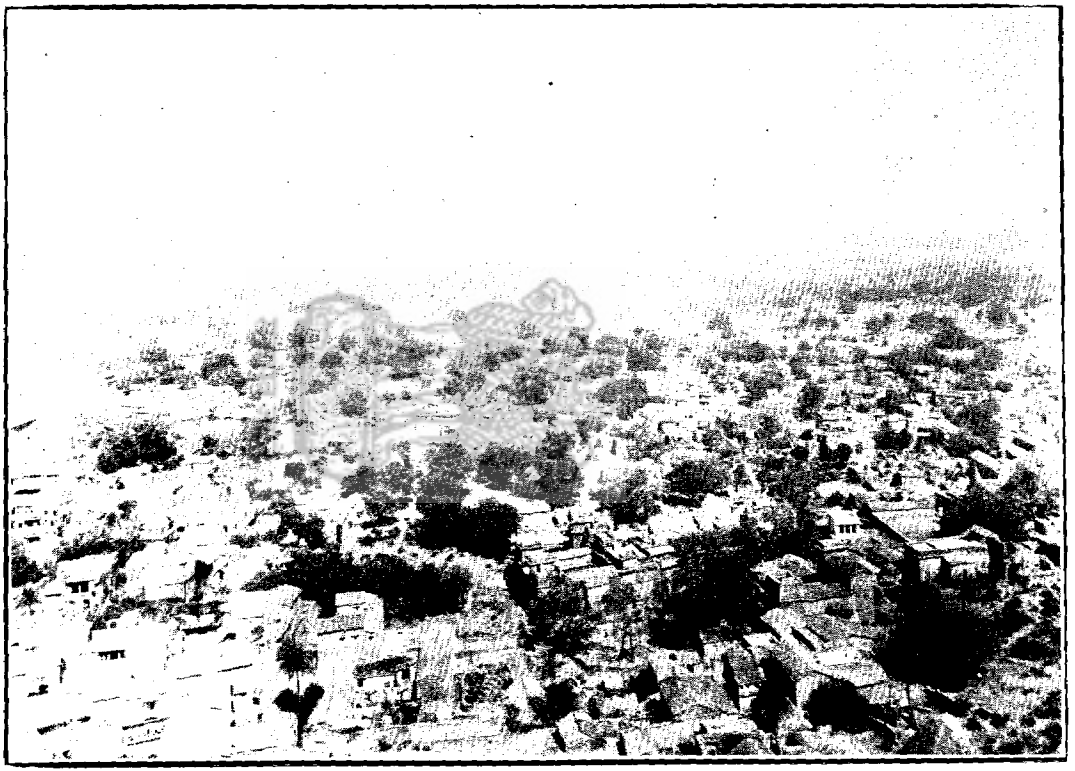

Chanderi Bird's eye view No. 3. Pargana Pichhor, Zila Narwar.

दृश्य (बर्डस आई व्यू) नं. ३, चंदेरी, परगना पिछोर, ज़िला नरवर.

Chanderi Bird's eye view No. 4, Pargana Pichhor, Zila Narwar.

दृश्य (बर्डस आई व्यू) नं. ४ चंदेरी, परगना पिछोर, ज़िला नरवर.

Hawa Mahal at Chanderi Fort, Pargana Pichhor, Zila Narwar.

हवा महल क़िला चंदेरी, परगना पिछोर, ज़िला नरवर.

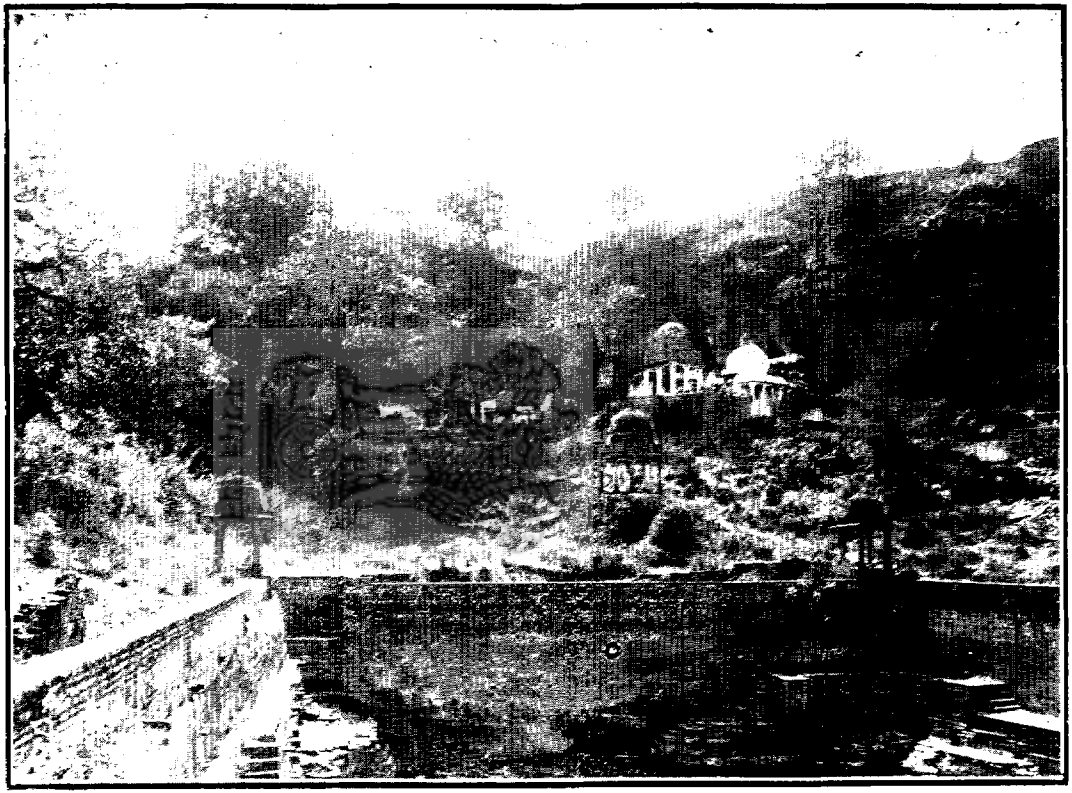

Jageshvari Devi temple, Sarag Naseni and Sagar Tal at Chanderi, Pargana Pichhor, Zila Narwar.

जागेश्वरी देवीका मन्दिर, सरगनसेनी, और सागरताल चंदेरी, परगना पिछोर, ज़िला नरवर.

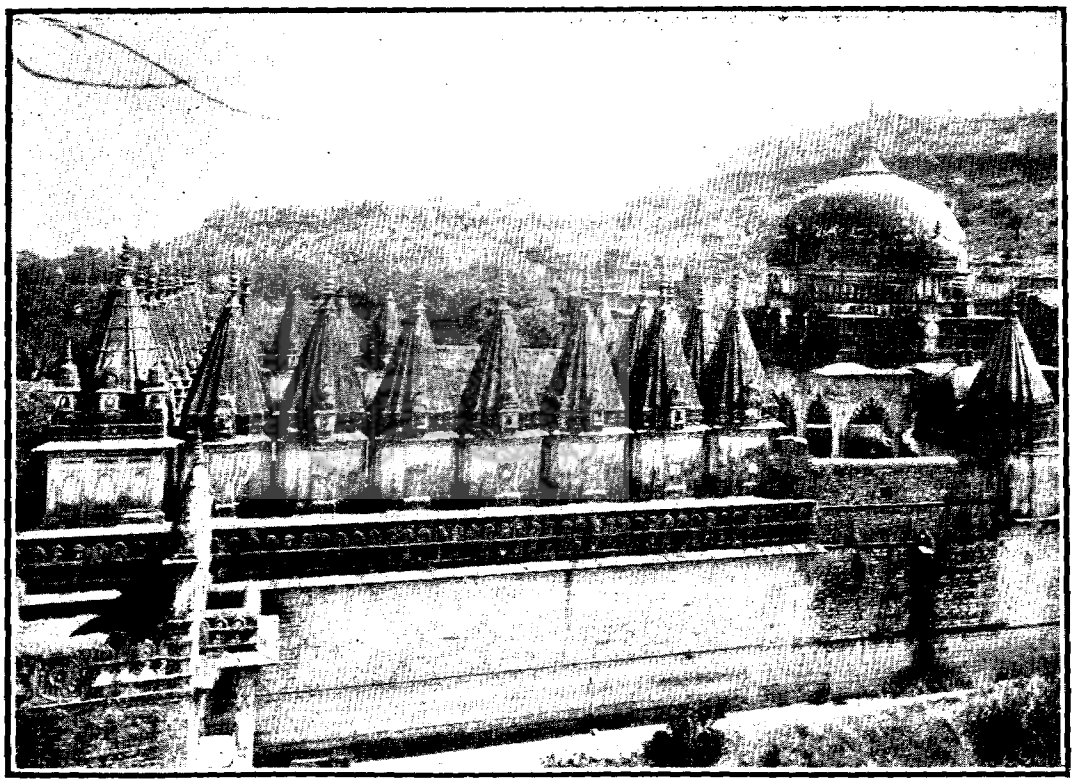

Jain temple at Chanderi, Pargana Pichhor, Zila Narwar

जैन मन्दिर चंदेरी, परगना पिछोर, ज़िला नरवर.

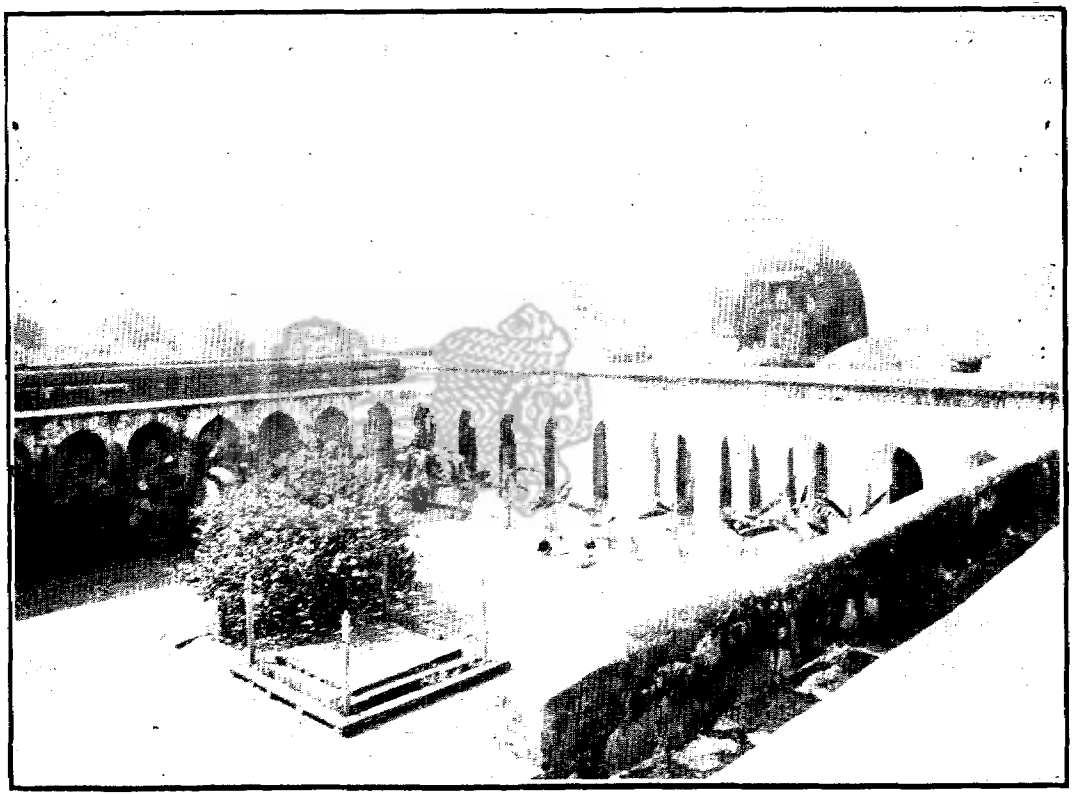

Jama Masjid at Chanderi, Pargana Pichhor, Zila Narwar.

जामा मस्जिद चंदेरी, परगना पिछोर, ज़िला नरवर.

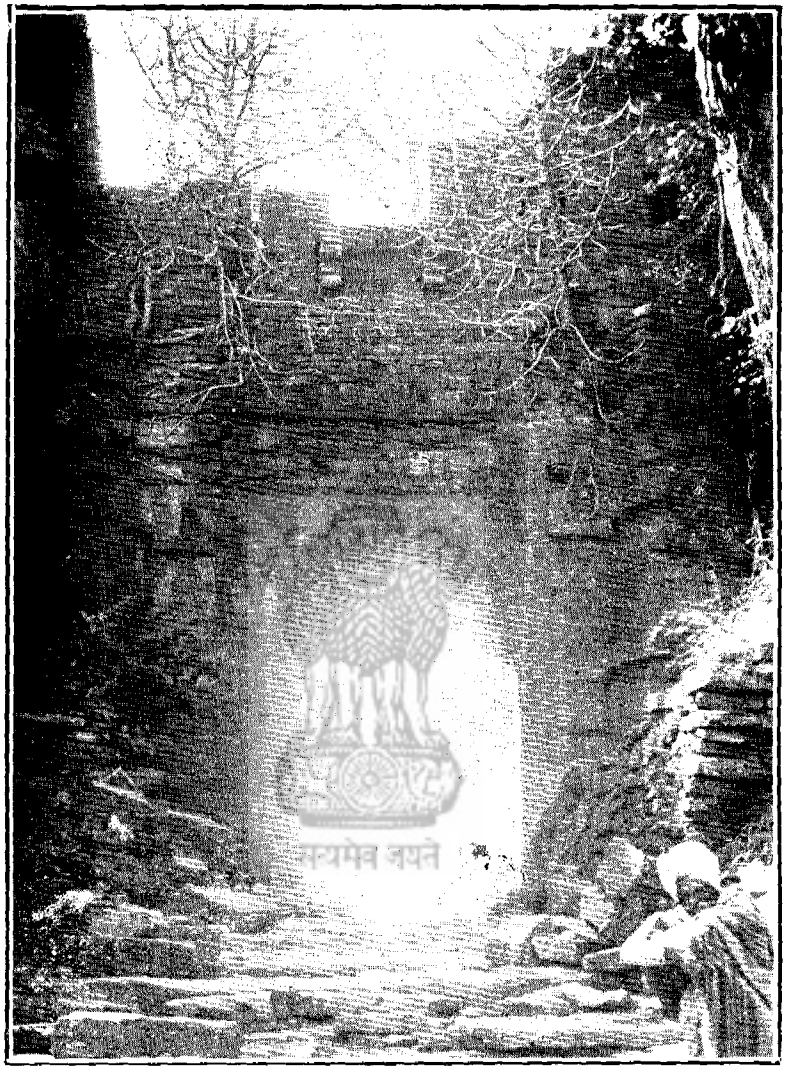

Kati Ghati at Chanderi, Pargana Pichhor, Zila Narwar.

कटी घाटी चंदेरी, परगना पिछोर, ज़िला नरवर.

Madrasa or tomb of Alamgir's daughter at Chanderi, Pargana Pichhor, Zila Narwar.

आलमगीरकी लड़कीका मदरसा या क़ब्र चंदेरी, परगना पिछोर, ज़िला नरवर.

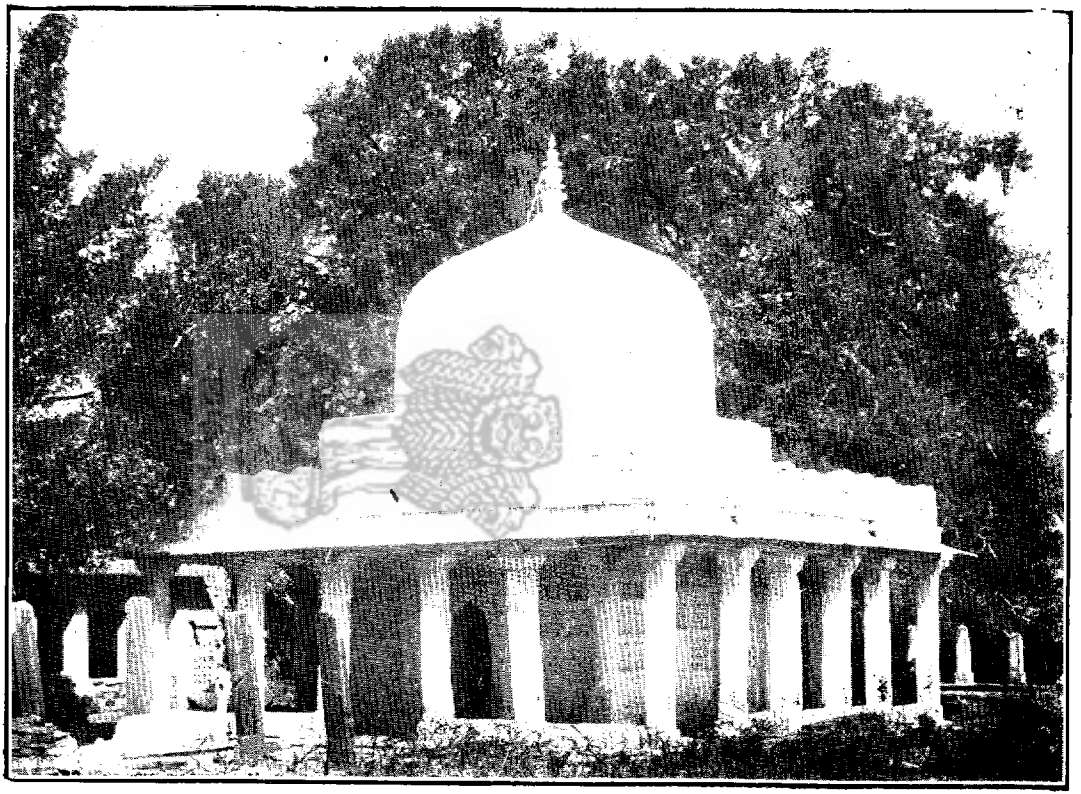

Makhdum Shah Vilait's tomb at Chanderi, Pargana Pichhor, Zila Narwar.

मखदूम शाह विलायतकी कब्र चंदेरी, परगना पिछोर, ज़िला नरवर.

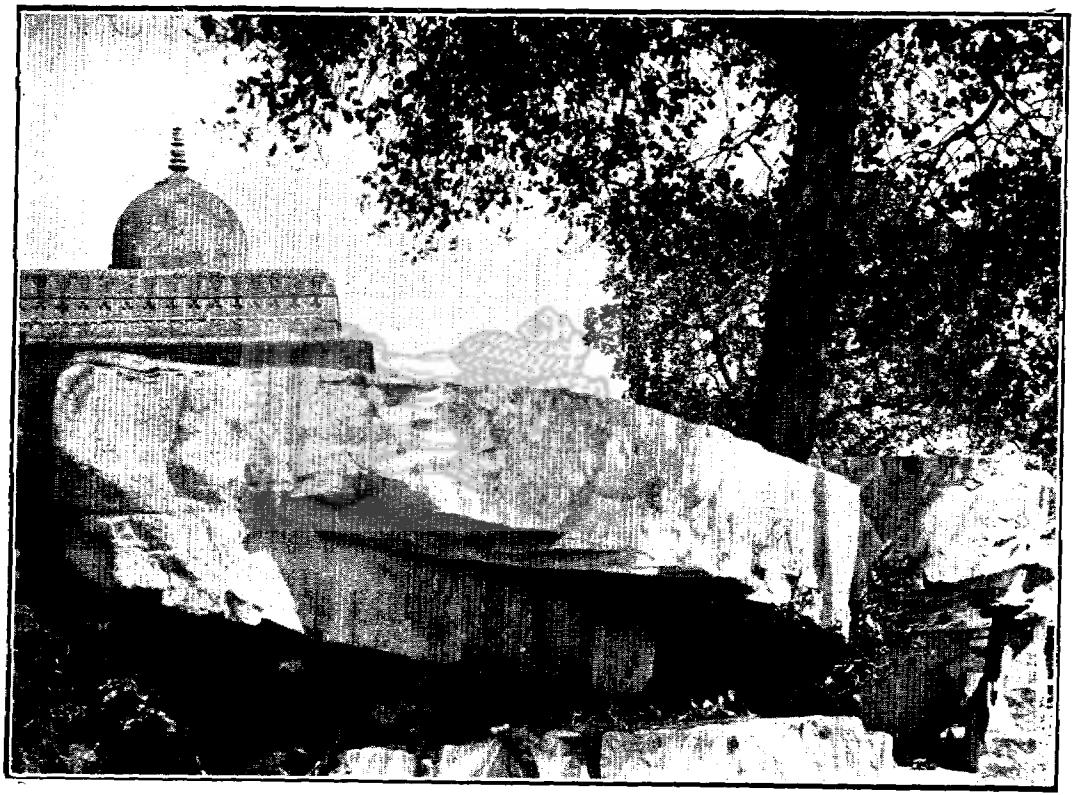

Maula Ali Ki Tekri at Chanderi, Pargana Pichhor, Zila Narwar,

मौलाअलीकी टेकरी चंदेरी, परगना पिछोर, ज़िला नरवर.

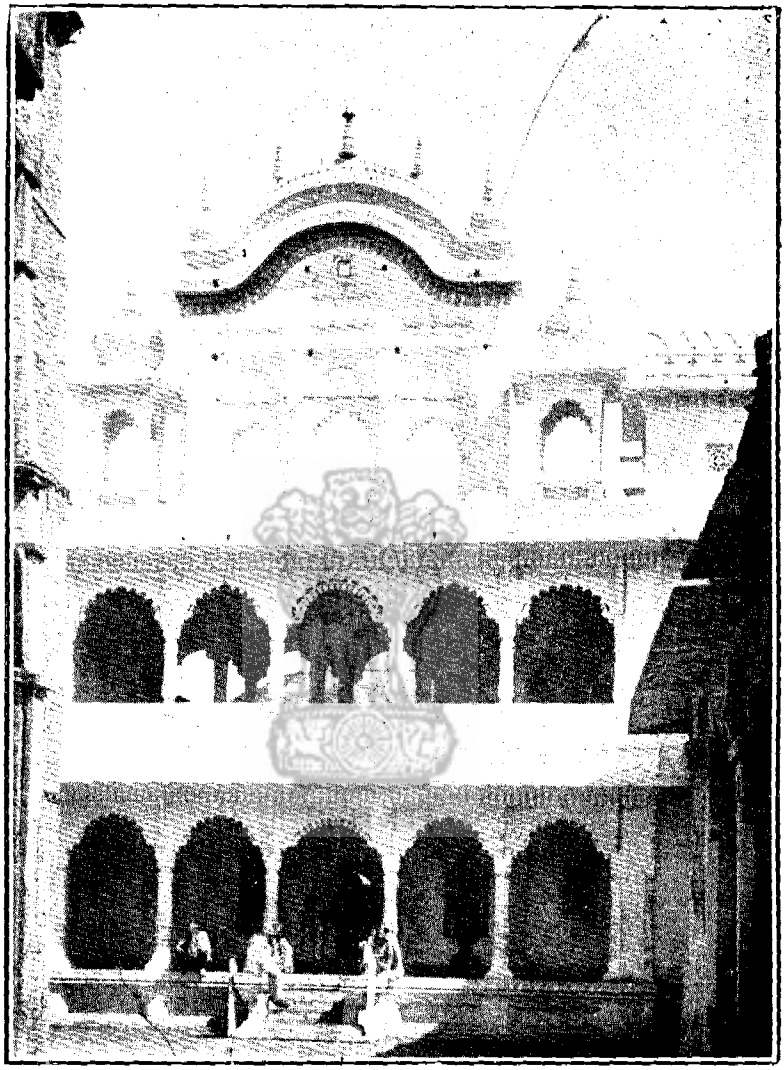

Narsingh Ji's temple at Chanderi, Pargana Pichhor, Zila Narwar.

नरसिंहजीका मन्दिर चंदेरी, परगना पिछोर, ज़िला नरवर.

Nawab Ismail's Tomb at Chanderi, Pargana Pichhor, Zila Narwar.

नवाब इस्माइलकी कब्र चंदेरी, परगना पिछोर, ज़िला नरवर.

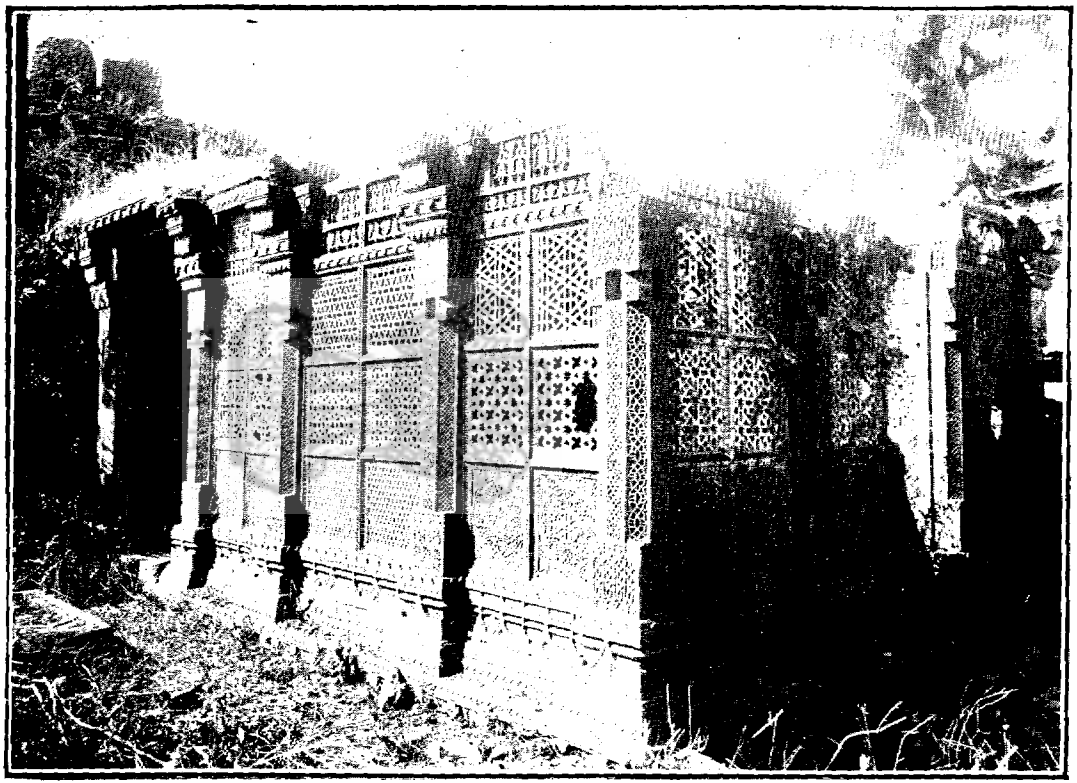

Tomb of Nizamuddin Aulia's brother at Chanderi, Pargana Pichhor, Zila Narwar.

निज़ामुद्दीन औलियाके भाईकी कब्र चंदेरी, परगना पिछोर, ज़िला नरवर.

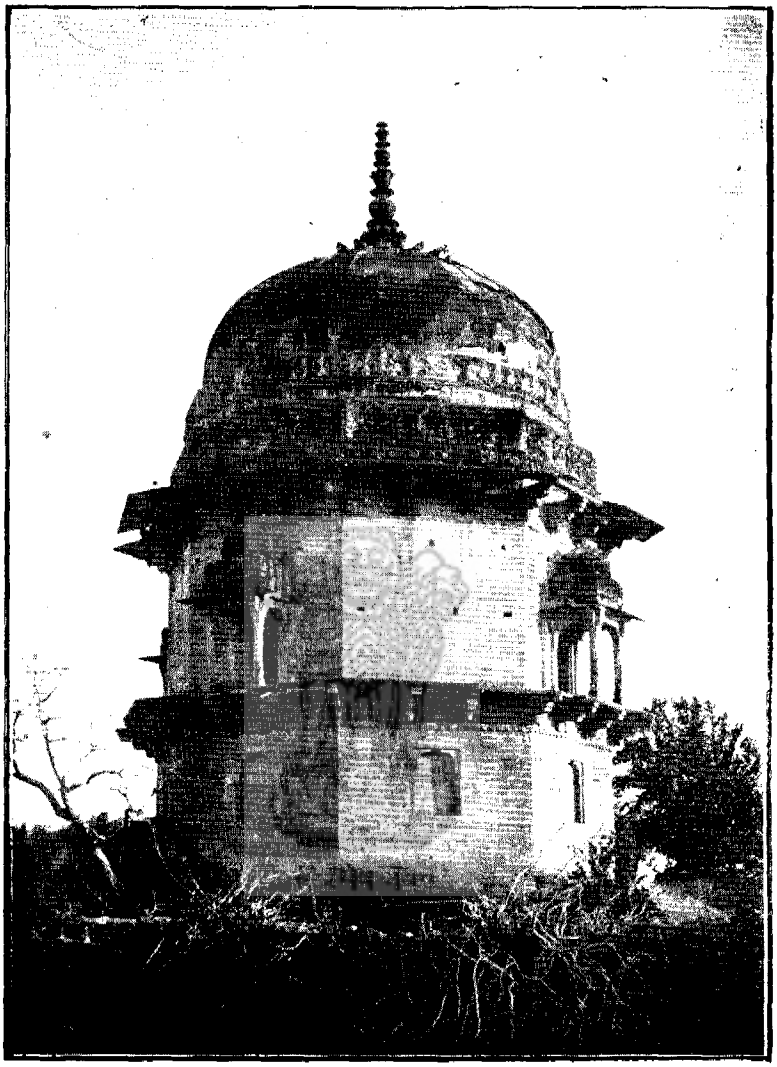

Raja Bharat Shah's Chhatri at Chanderi, Pargana Pichhor, Zila Narwar.

राजा भारत शाहकी छत्री चंदेरी, परगना पिछोर, ज़िला नरवर.

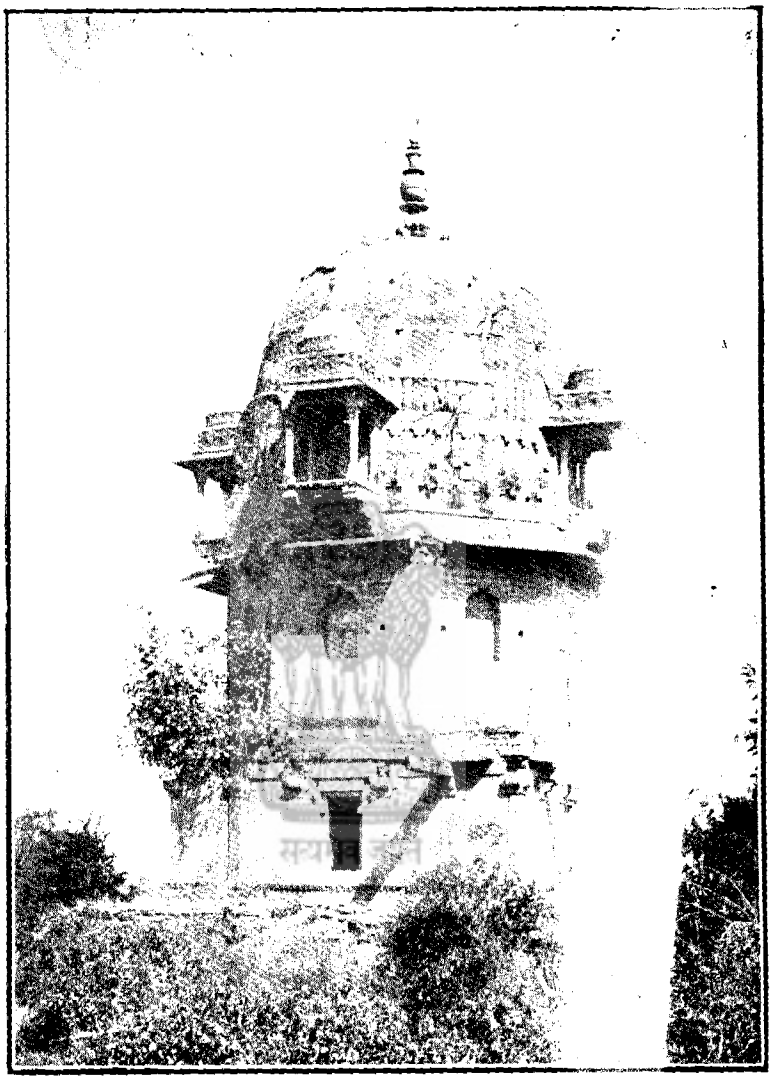

Chhatri of Raja Bharat Shah's Rani at Chanderi, Pargana Pichhor, Zila Narwar.

राजा भारत शाहकी रानीकी छत्री चंदेरी, परगना पिछोर, नरवर.

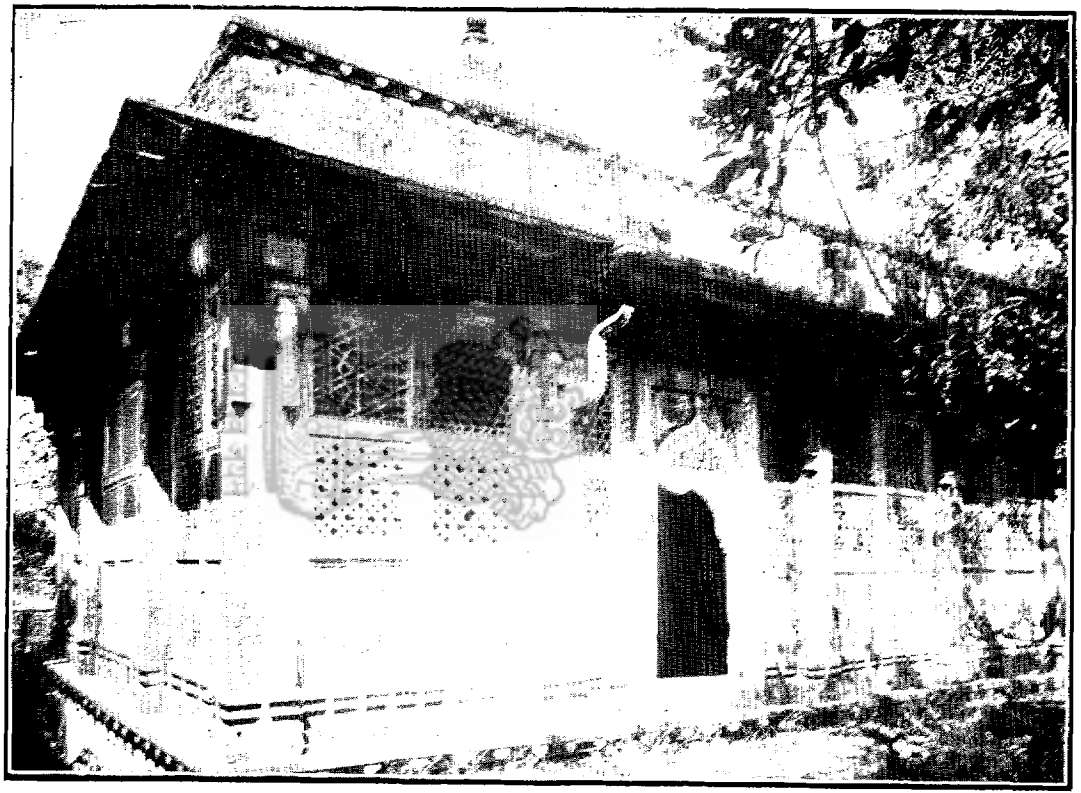

Tomb of Jhinjharia Pir at Chanderi, Pargana Pichhor, Zila Narwar.

झिंझरिया पीरका मक़बरा चंदेरी, परगना पिछोर, ज़िला नरवर.

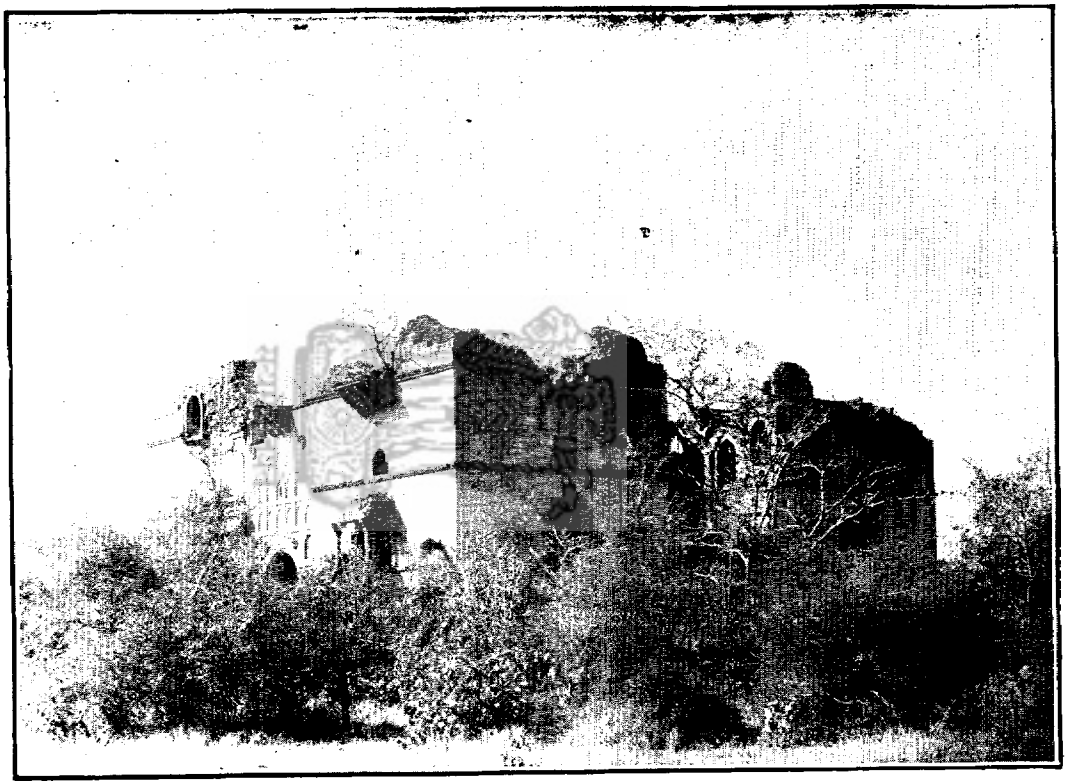

Koshak-Ke-Mahalat at Fatehabad, Pargana Pichhor, Zila Narwar.

कोशकके महलात फतेहाबाद, परगना पिछोर, ज़िला नरवर.

Bari Rani Ki Baori at Kolaras, Pargana Kolaras, Zila Narwar.

बड़ी रानीकी बावड़ी कोलारस, परगना कोलारस, ज़िला नरवर.

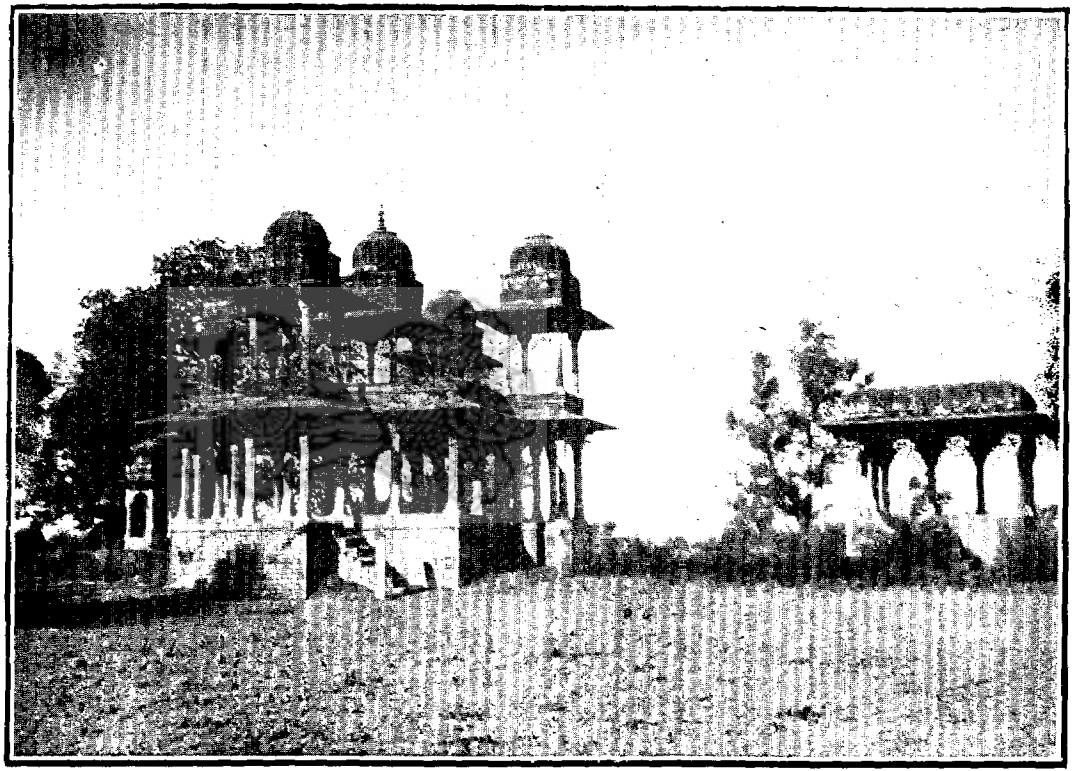

Thirty-two Khambhas at Kolaras, Pargana Kolaras, Zila Narwar.

३२ खम्भा कोलारस, परगना कोलारस, ज़िला नरवर,

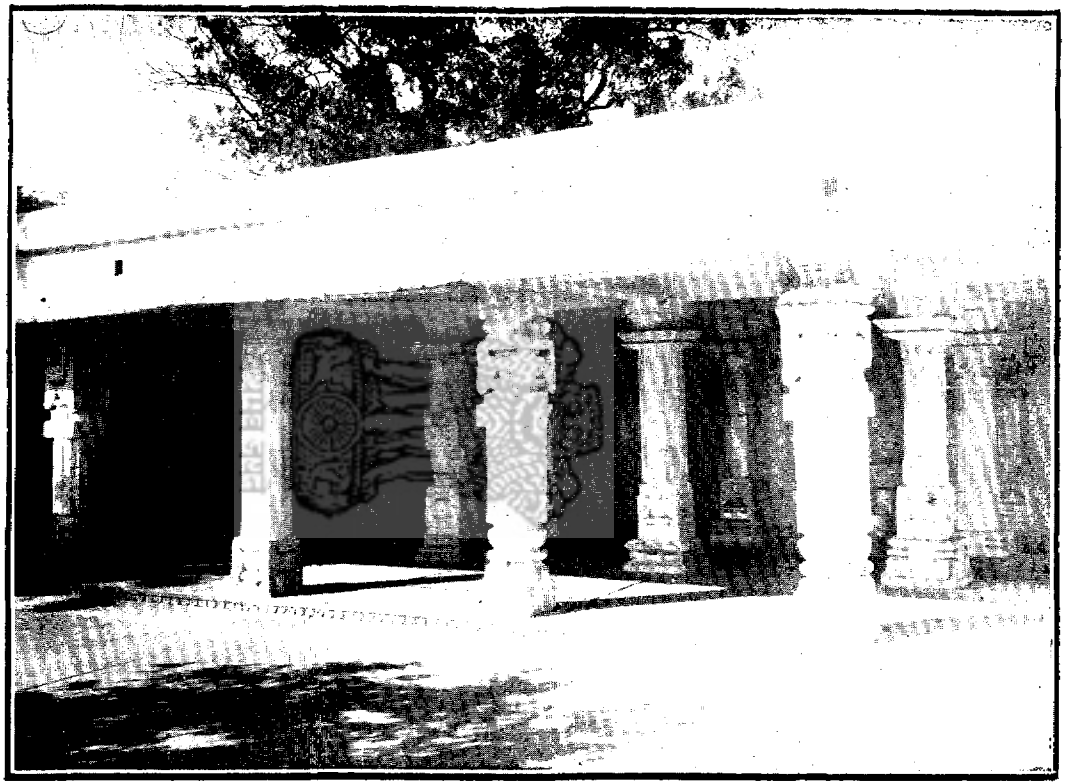

Jama Masjid at Kolaras, Pargana Kolaras, Zila Narwar.

जामा मस्जिद कोलारस, परगना कोलारस, ज़िला नरवर.

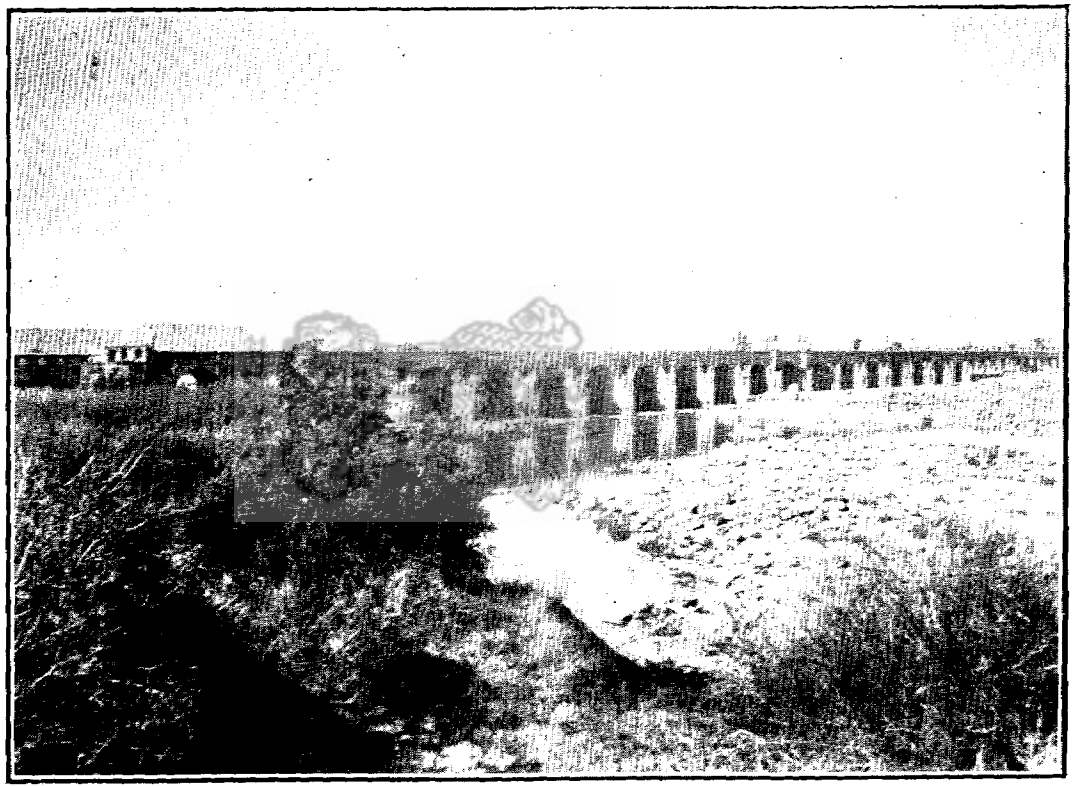

The Sind Bridge near Magroni, Pargana Karera, Zila Narwar.

मगरोनीके पास पुल सिन्ध नदीका, परगना करेरा, जिला नरवर.

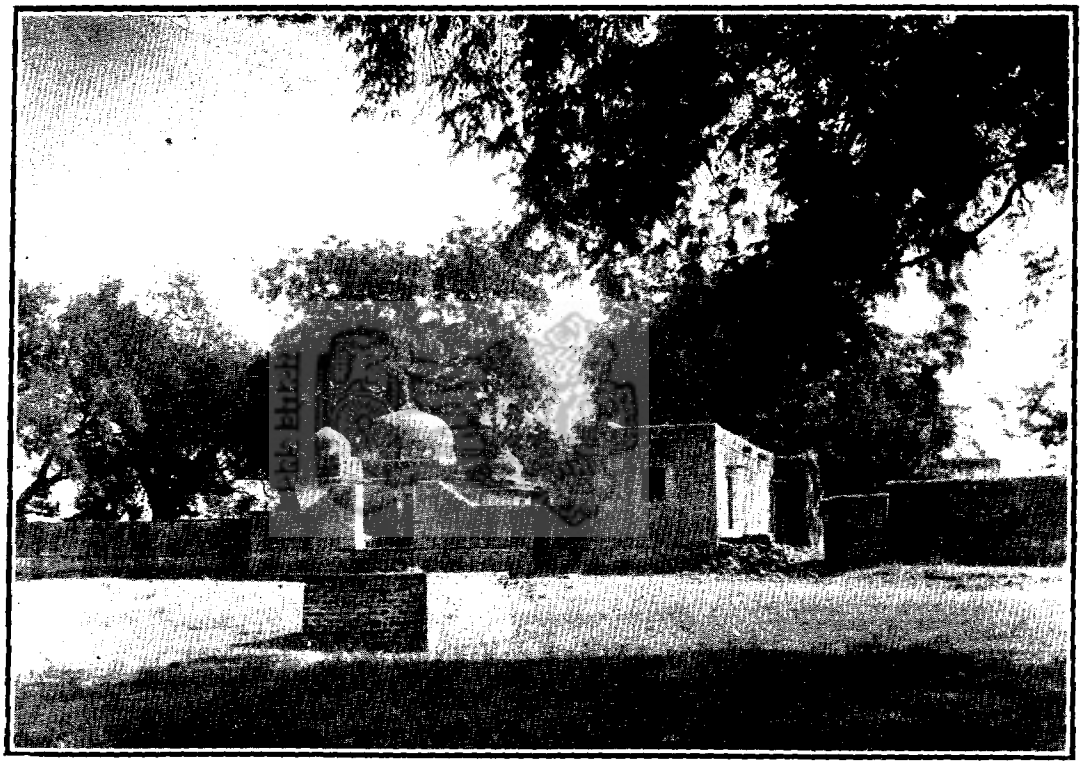

Chaudah Mahadev temple at Narwar, Pargana Karera, Zila Narwar.

चौदह महादेवके मन्दिर नरवर, परगना करेरा, ज़िला नरवर.

Dhola gate at Narwar Fort, Pargana Karera, Zila Narwar.

ढोला पौर क़िला नरवर, परगना करेरा, ज़िला नरवर.

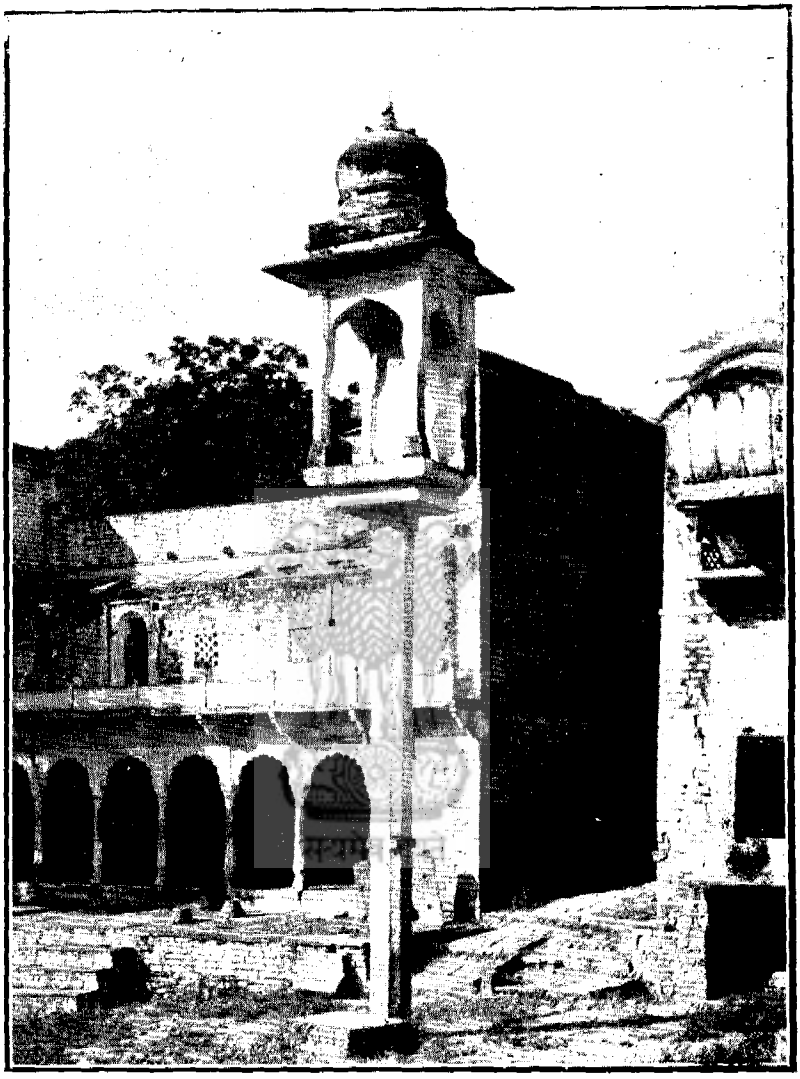

Ek Khambhi Masjid at Narwar, Pargana Karera, Zila Narwar.

एक खम्भी मस्जिद, नरवर, परगना करेरा, ज़िला नरवर.

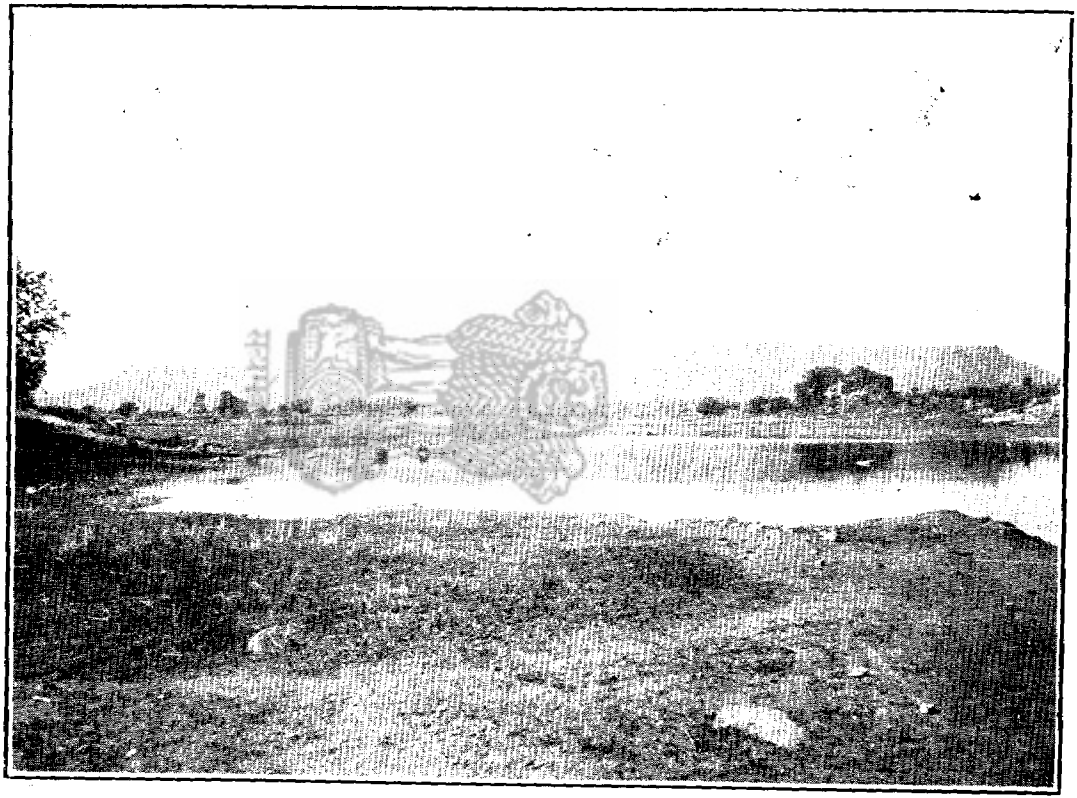

Fort with Hawapaur gate at Narwar, Pargana Karera, Zila Narwar.

क़िला मय हवापौर दरवाज़ा नरवर, परगना करेरा, ज़िला नरवर.

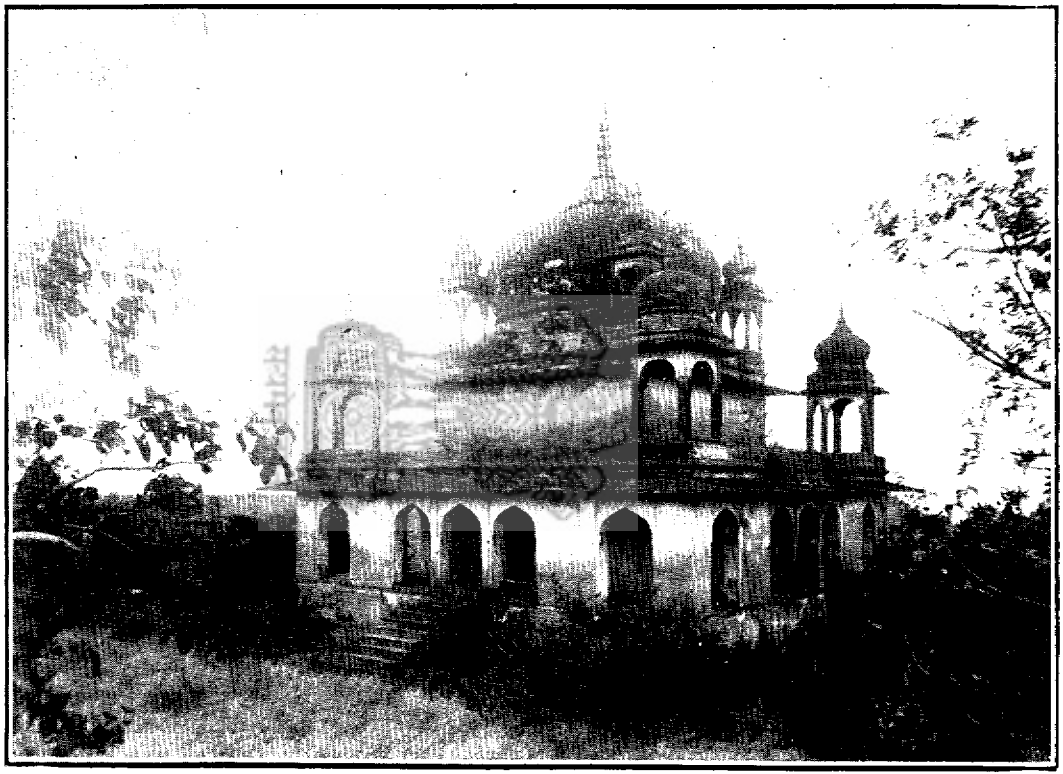

Himmat Khan's tomb at Narwar, Pargana Karera, Zila Narwar.

हिम्मत ख़ांका मक़बरा, नरवर, परगना करेरा, ज़िला नरवर.

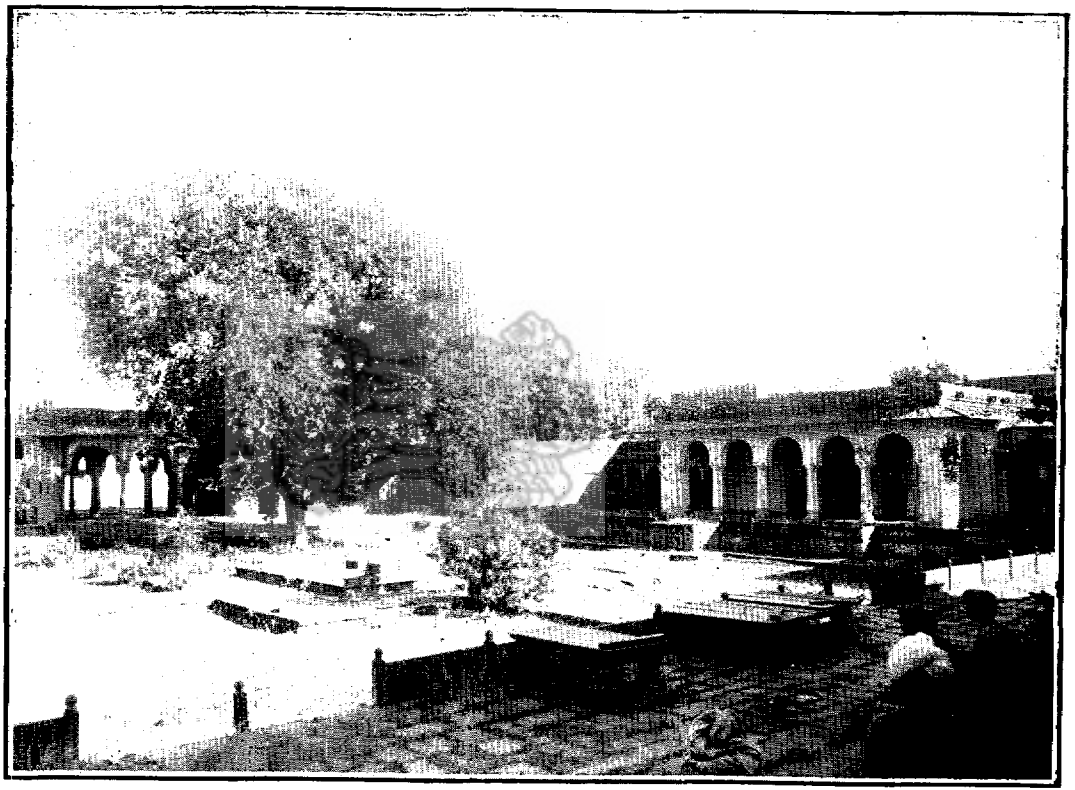

Kachehri at Narwar fort, Pargana Karera, Zila Narwar.

कचहरी क़िला नरवर, परगना करेरा, ज़िला नरवर.

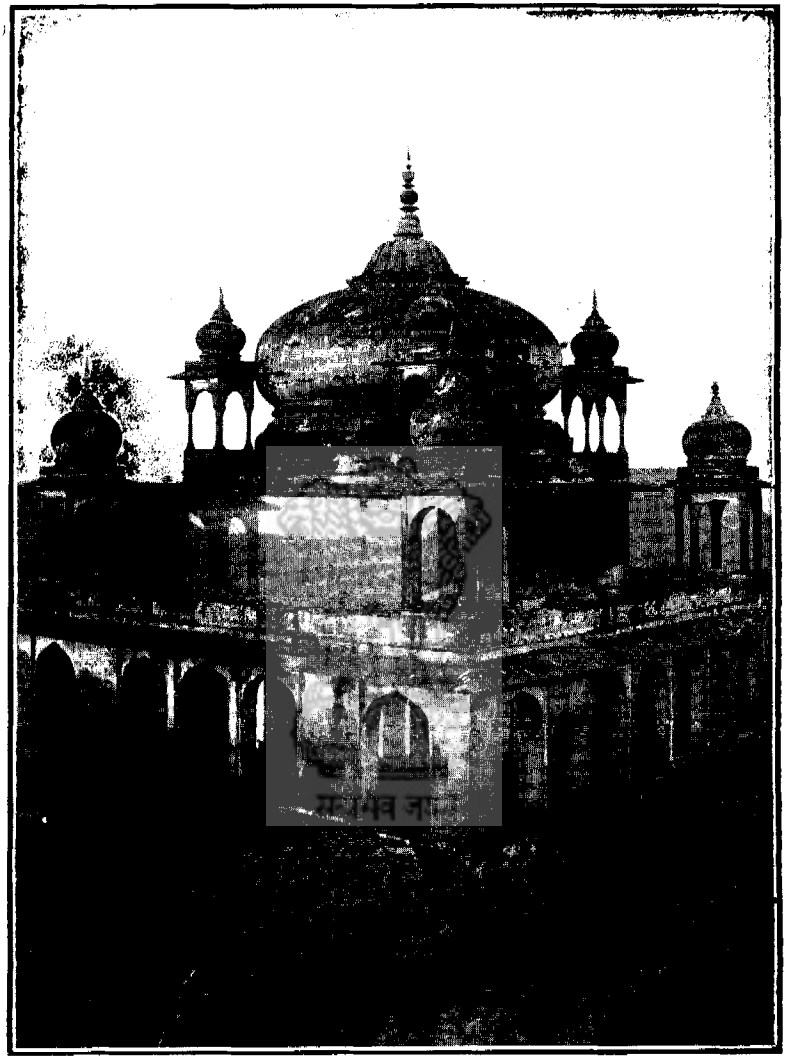

Khalil Khan's tomb at Narwar, Pargana Karera, Zila Narwar.

ख़लील खांका मक़बरा नरवर, परगना करेरा, ज़िला नर्वर.

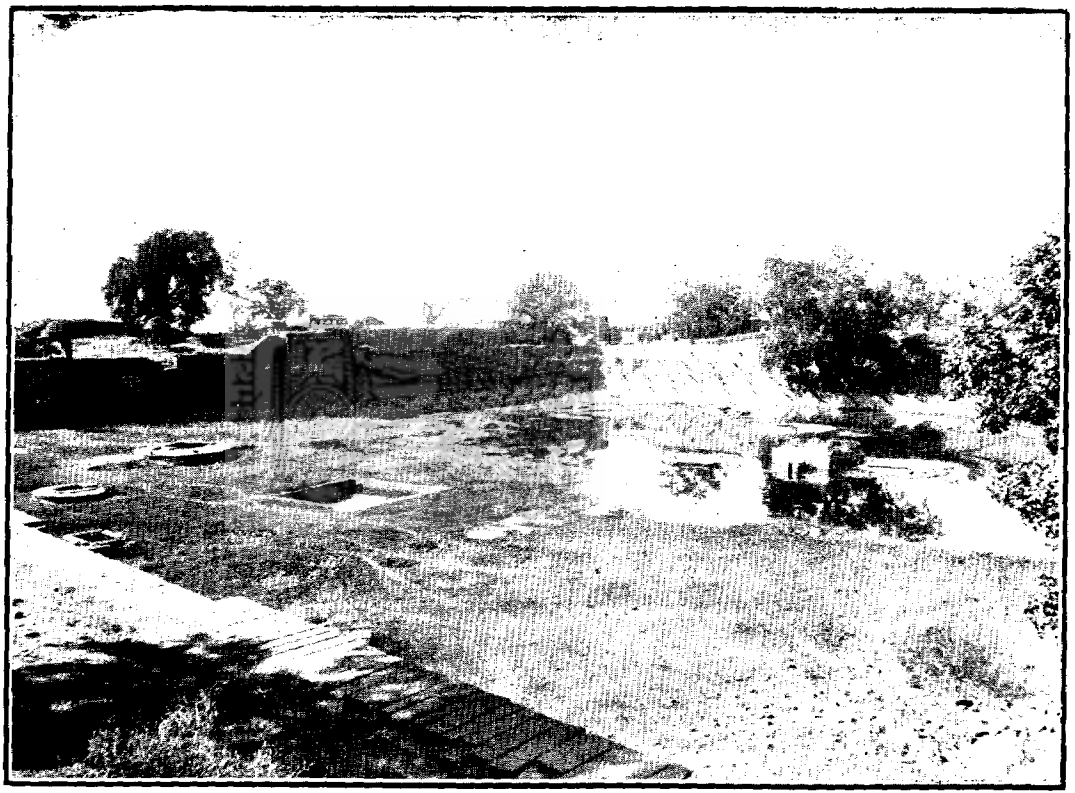

Makruddhuj tank or Ath Kunwa Nau Baori in the fort at Narwar, Pargana Karera, Zila Narwar.

मकरध्वजताल या ८ कुवां ९ बावडी क़िला नरवर, परगना करेरा, ज़िला नरवर.

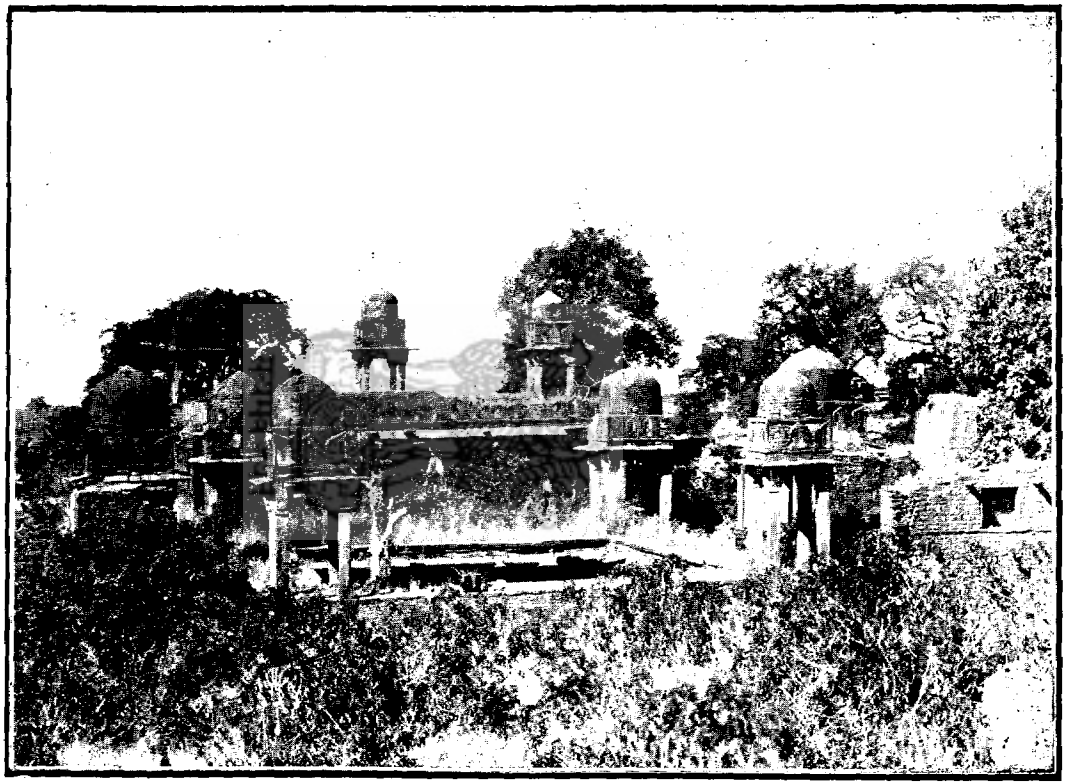

Mosque in the fort at Narwar, Pargana Karera, Zila Narwar.

मस्जिद क़िला नरवर, परगना करेरा, ज़िला नरवर.

Pasar Devi in the fort at Narwar, Pargana Karera, Zila Narwar.

पसारदेवी क़िला नरवर, परगना करेरा, ज़िला नरवर.

Fort at Pauri Jagir, Pargana Sipri, Zila Narwar.

क़िला पौरी जागीर, परगना सिपरी, ज़िला नरवर.

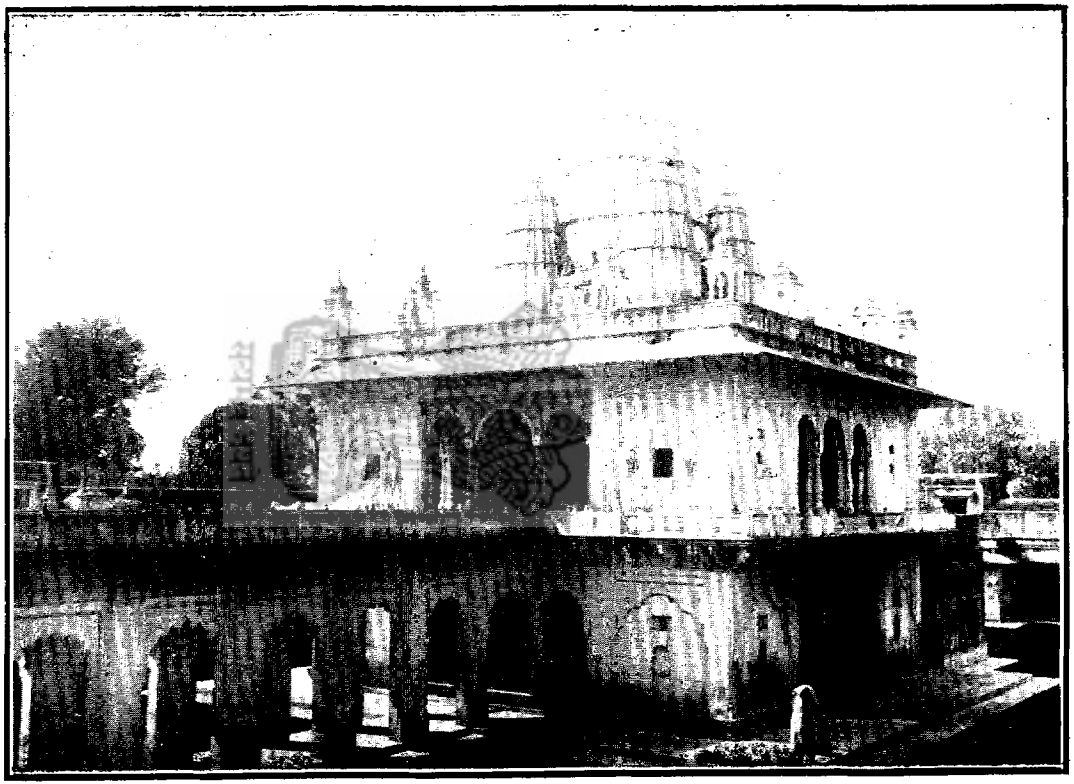

Jal Mandir at Pauri Jagir, Pargana Sipri, Zila Narwar,

जल मन्दिर पौरी जागीर, परगना सिपरी, ज़िला नरवर.

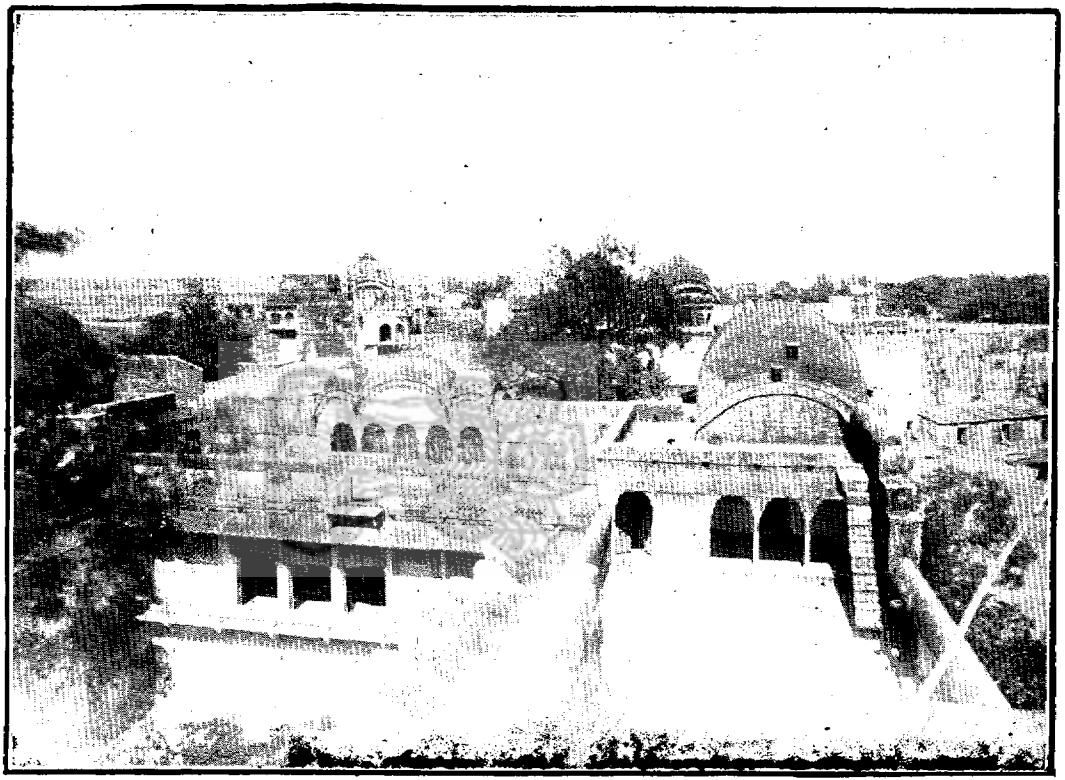

Sismahal or Kanchan Mahal at Pauri Jagir, Pargana Sipri, Zila Narwar.

सीस महल या कंचन महल पौरी जागीर, परगना सिपरी, ज़िला नरवर.

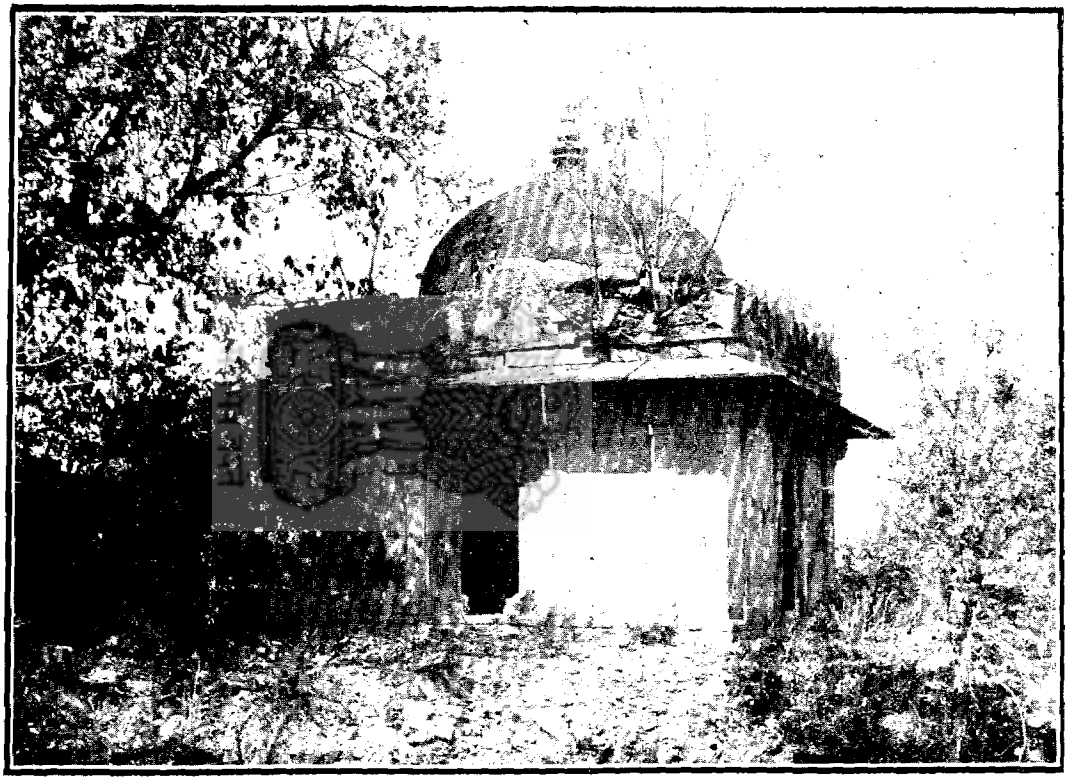

Chaha Ram Bibi or Chamar Bibi's tomb at Ranod, Pargana Kolaras, Zila Narwar.

चहा रामबीबी या चमार बीबीकी क़ब्र रनोद, परगना कोलारस, ज़िला नरवर.

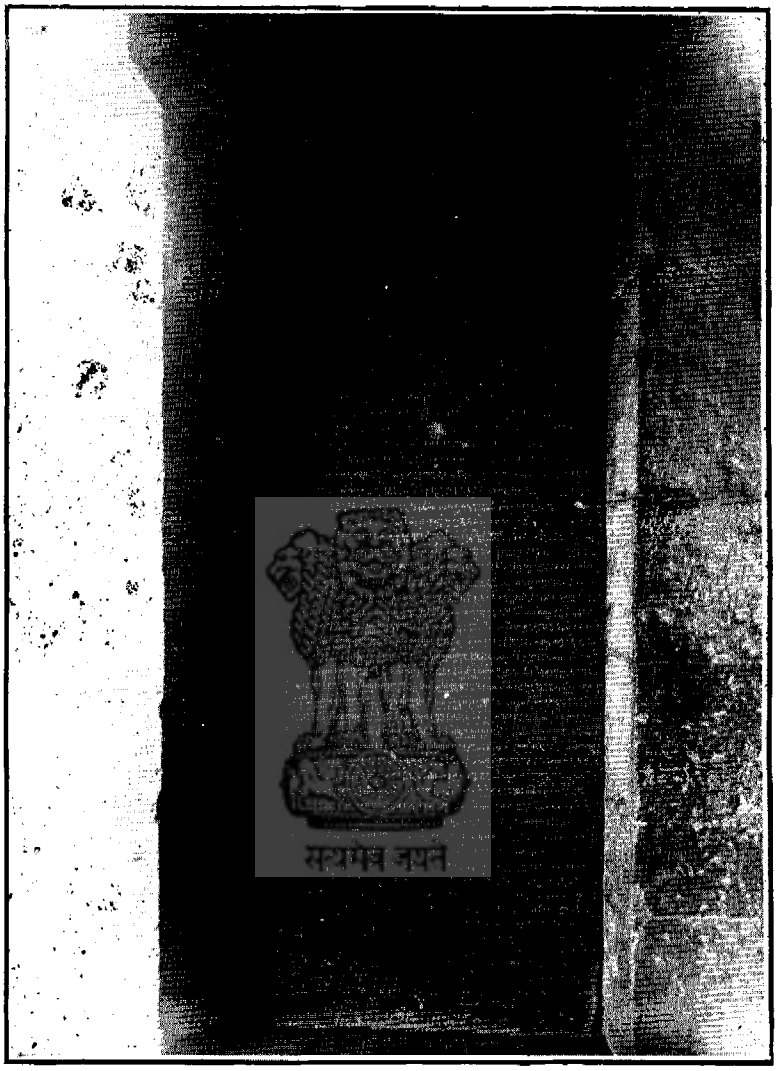

Khokhai temple's inscription at Ranod, Pargana Kolaras, Zila Narwar.

खोखईके मन्दिरका क़ुतबा रनोद, परगना कोलारस, ज़िला नरवर.

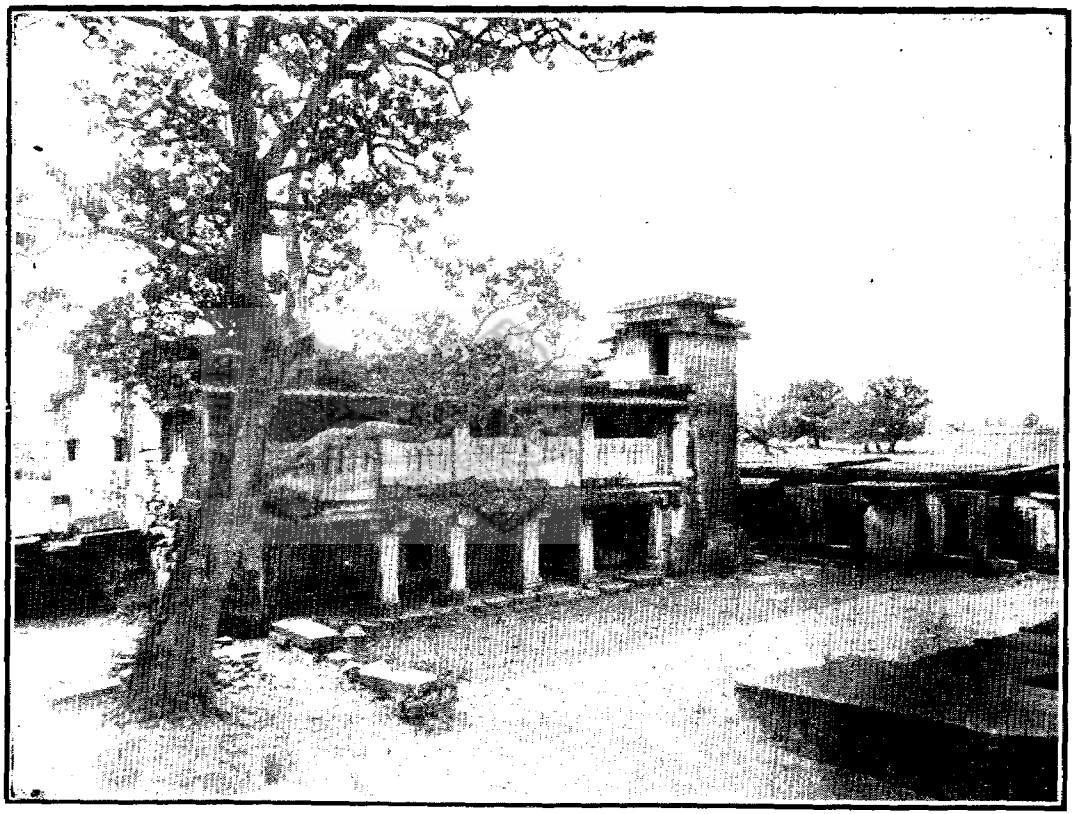

Khokhai temple at Ranod, Pargana Kolaras, Zila Narwar.

खोखई मन्दिर रनोद, परगना कोलारस, ज़िला नरवर.

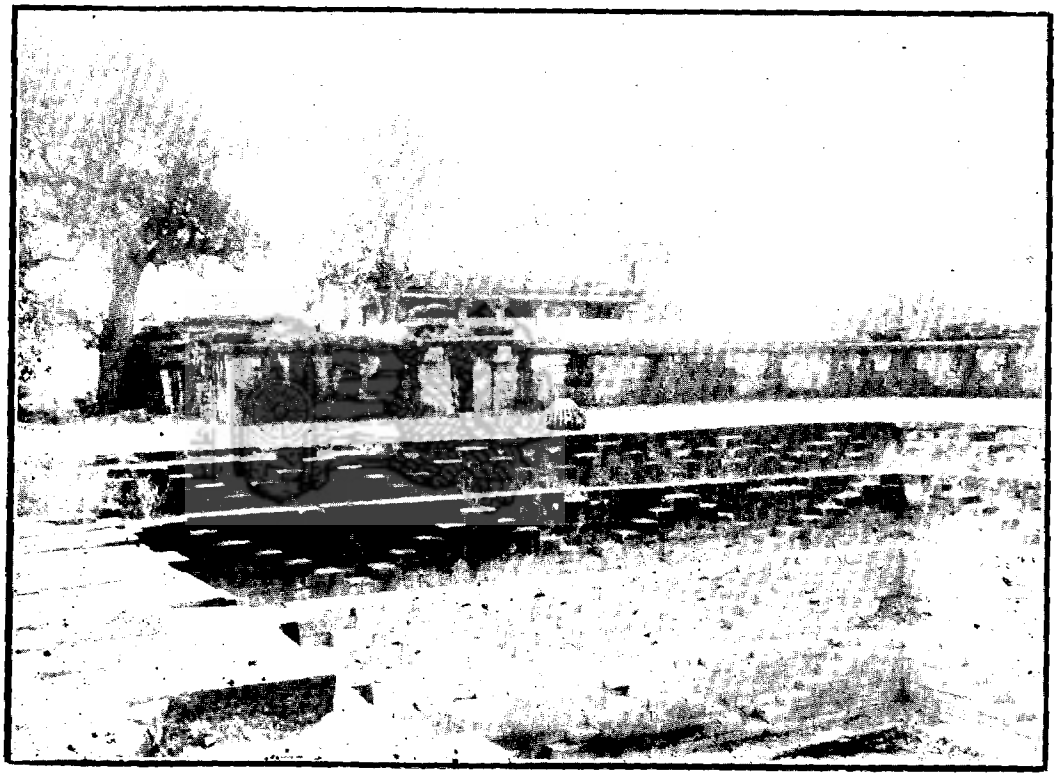

Khokhai temple with Baori at Ranod, Pargana Kolaras, Zila Narwar.

खोखईके मन्दिर मय बावड़ी रनोद, परगना कोलारस, ज़िला नरवर.

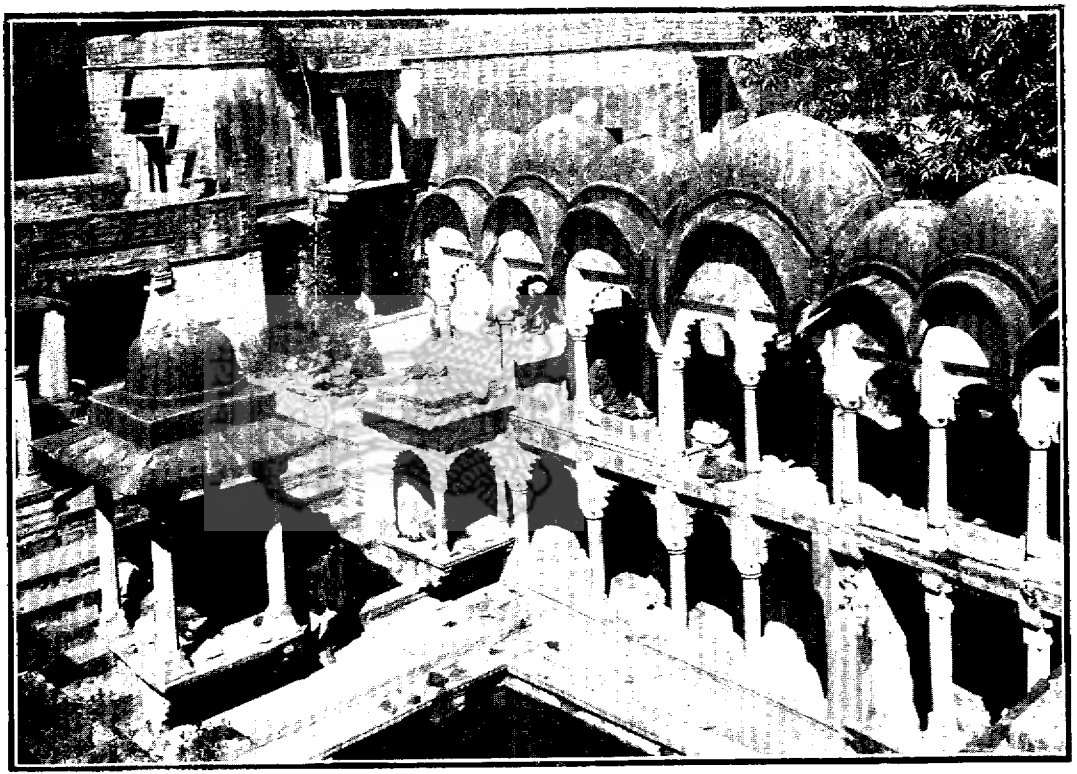

Banganga kund near Sipri, Pargana Sipri, Zila Narwar.

सीपरीके पास बानगंगा कुंड, परगना सीपरी, ज़िला नरवर.

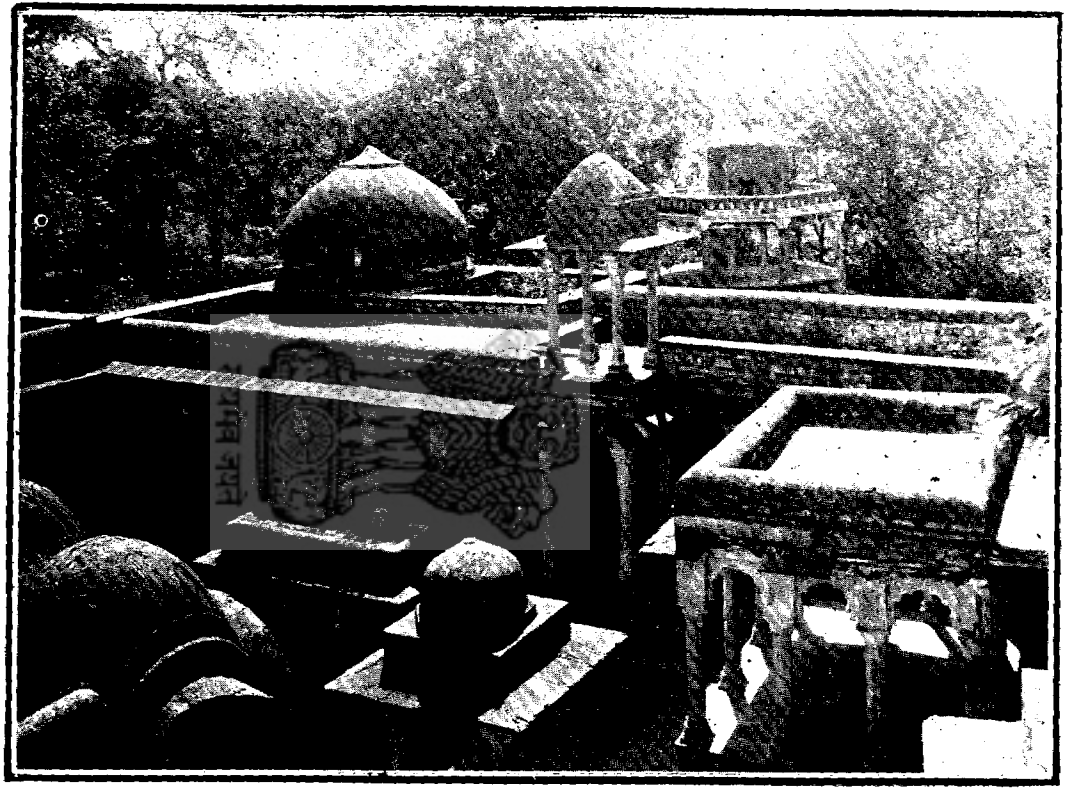

Banganga Kund with twelve Khambha near Sipri, Pargana Sipri, Zila Narwar.

सीपरीके पास बानगंगा कुंड मय १२ खंबा, परगना सीपरी, ज़िला नरवर.

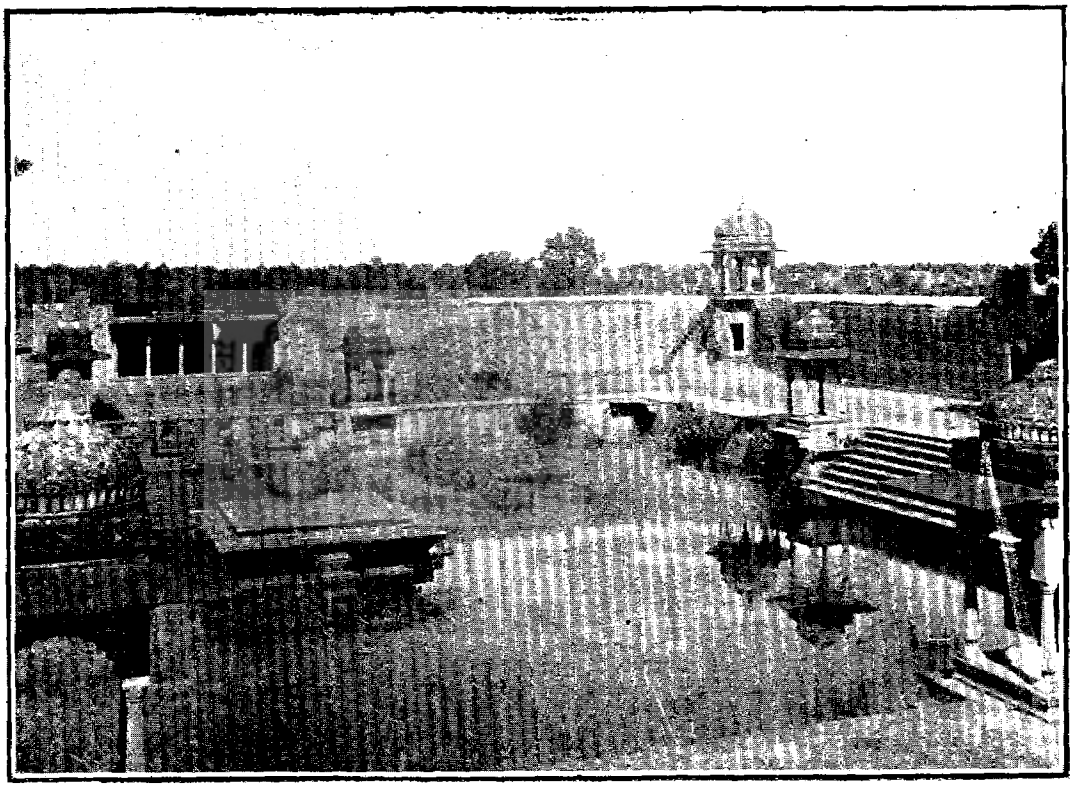

Mohan Kund near Sipri, Pargana Sipri, Zila Narwar.

सीपरीके पास मोहन कुंड, परगना सीपरी, ज़िला नरवर.

Temple at Surwaia (Front view), Pargana Sipri, Zila Narwar.

मन्दिर सुरवाया (सामनेका दृश्य), परगना सीपरी, ज़िला नरवर.

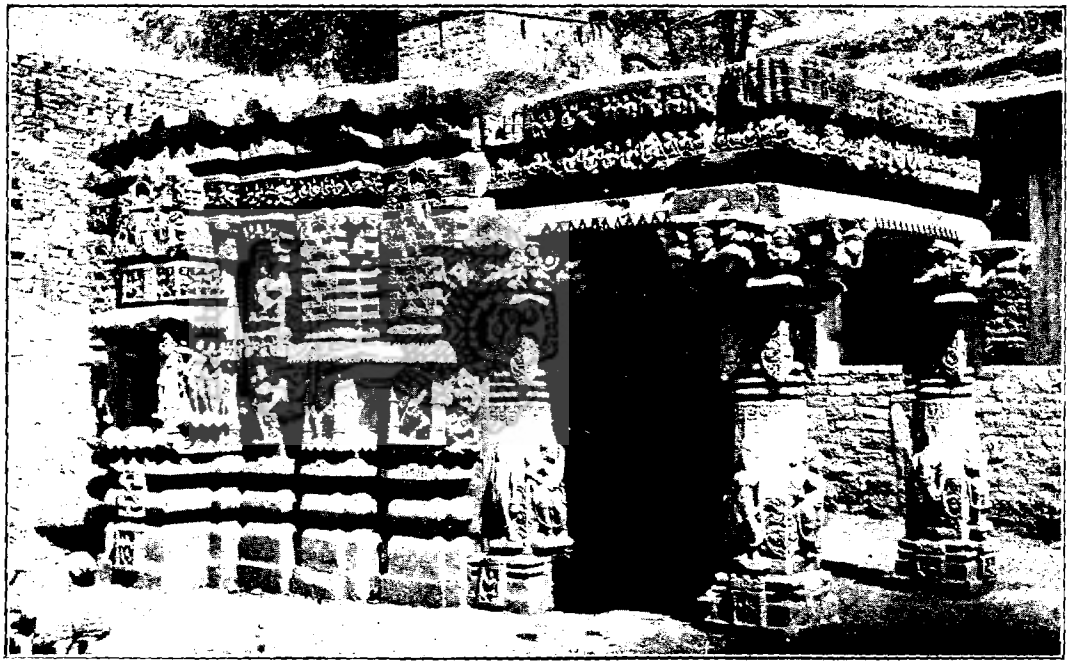

Temple at Surwaia (East view), Pargana Sipri, Zila Narwar.

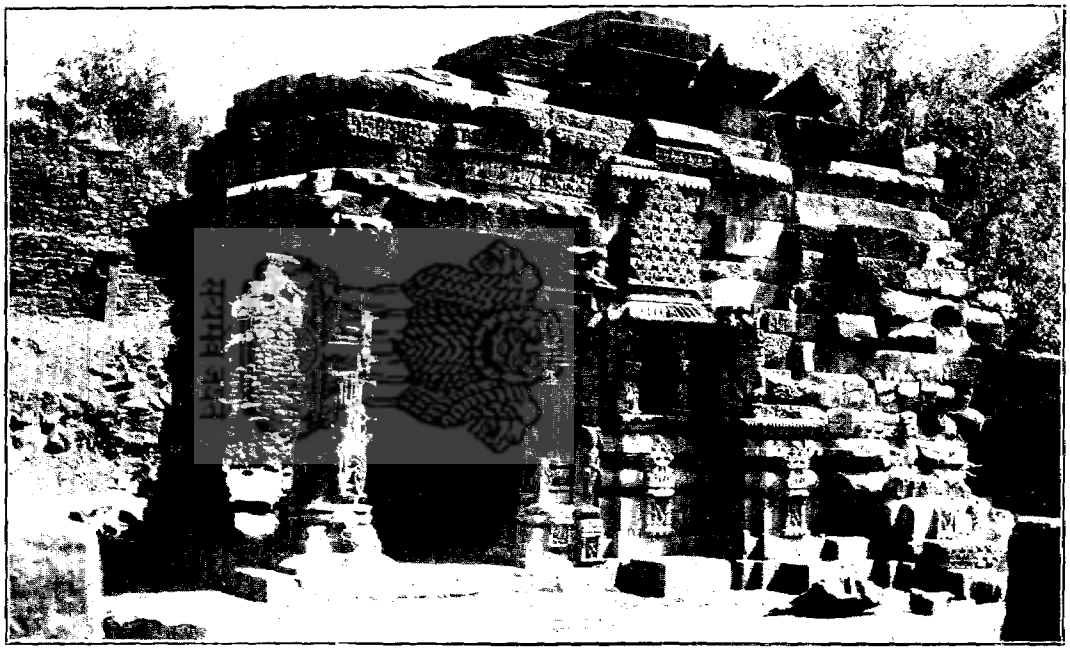

Temple at Surwaia (West view), Pargana Sipri, Zila Narwar.

मन्दिर सुरवाया (पश्चिमी दृश्य), परगना सीपरी, ज़िला नरवर.

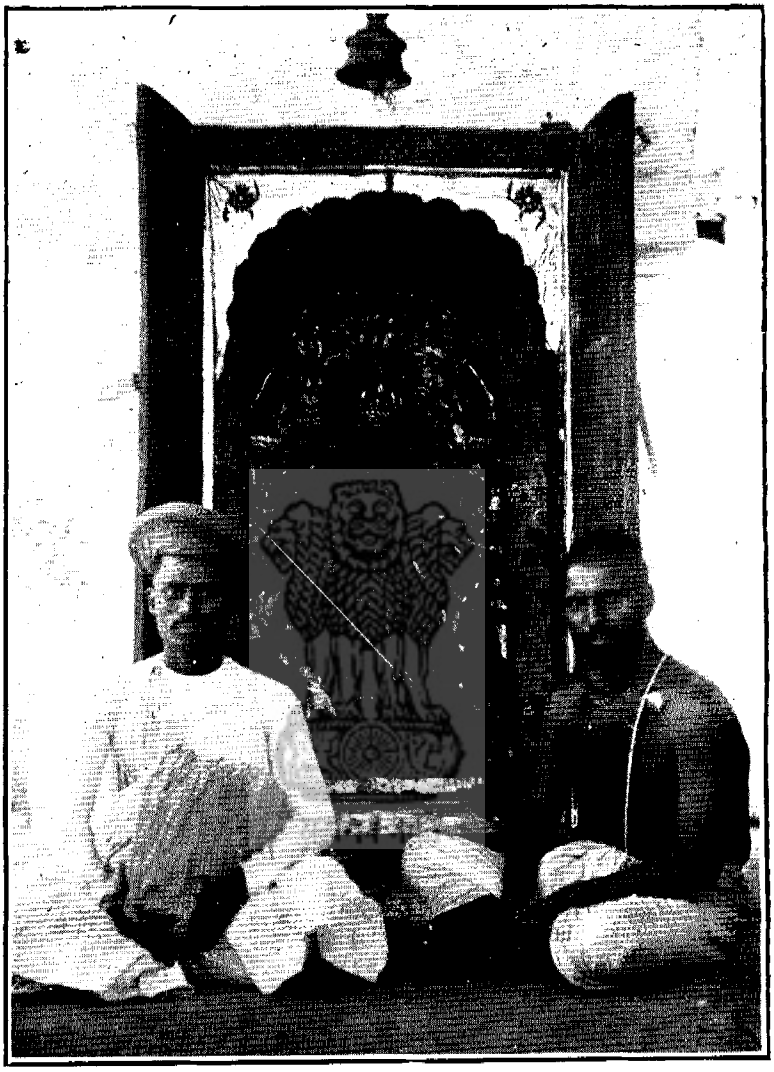

Bis Bhuji Devi near Bajranggarh, Pargana Bajranggarh, Zila Izagarh.

बजरंगढके पास बीस भुजी देवीका मन्दिर, परगना बजरंगढ, ज़िला ईसागढ़.

Bis Bhuji temple near Bajranggarh, Pargana Bajranggarh, Zila Isagarh.

बजरंगढ़के पास बीस भुजी देवीका मन्दिर, परगना बजरंगढ़, ज़िला ईसागढ़.

Fort at Bairanggarh Parganna Bairanggarh Zila Isagarh

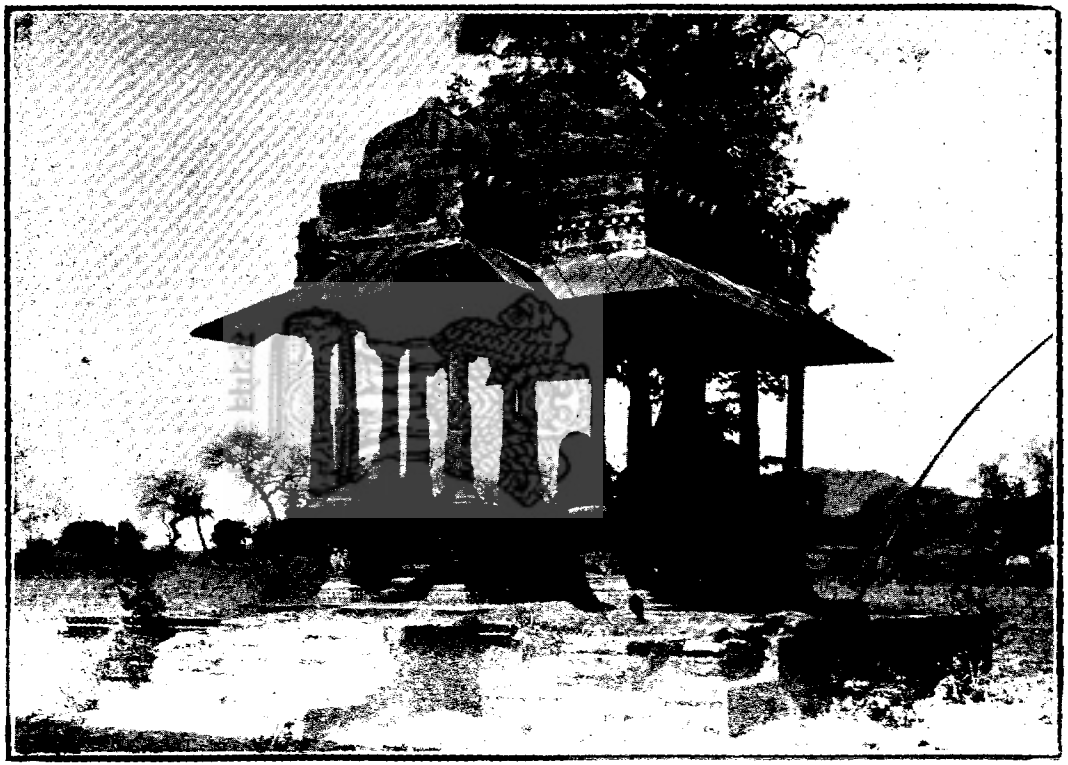

Chhatri at Chanchora, Pargana Kumbhraj, Zila Isagarh.

छत्री चांचोडा, परगना कुंभराज, ज़िला ईसागढ़.

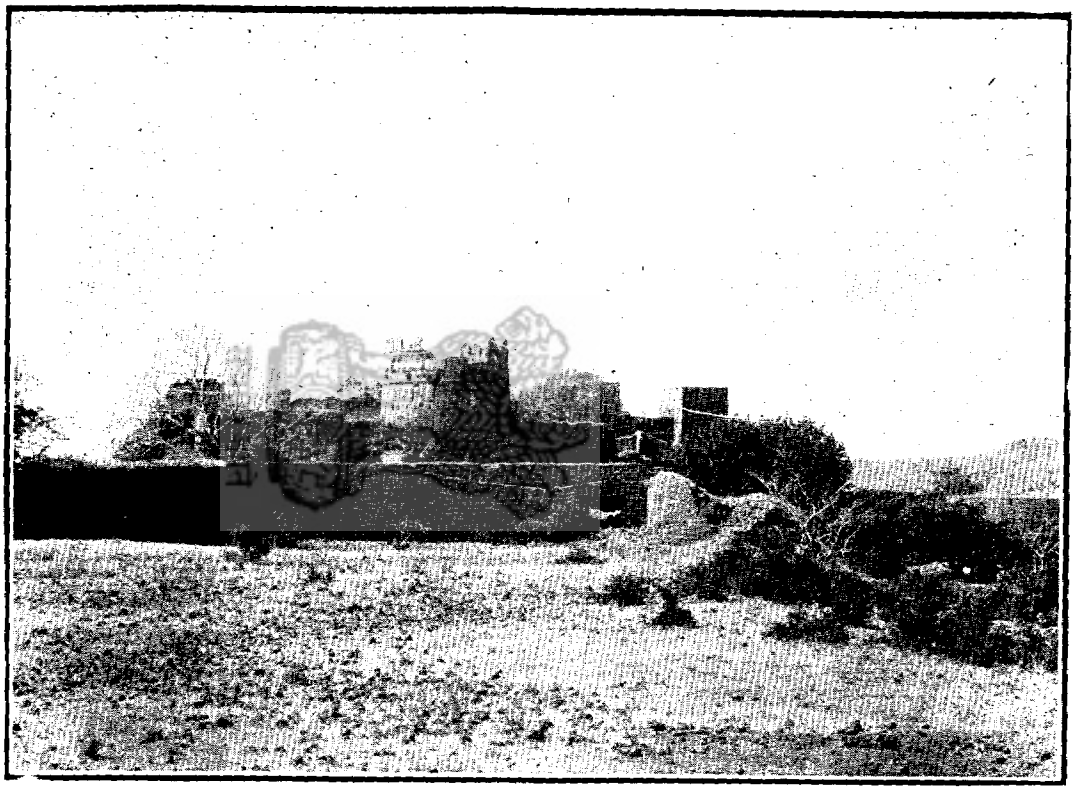

Garhi at Chanchora, Pargana Kumbhraj, Zila Isagarh.

गढ़ी चांचोड़ा, परगना कुंभराज, ज़िला ईसागढ़.

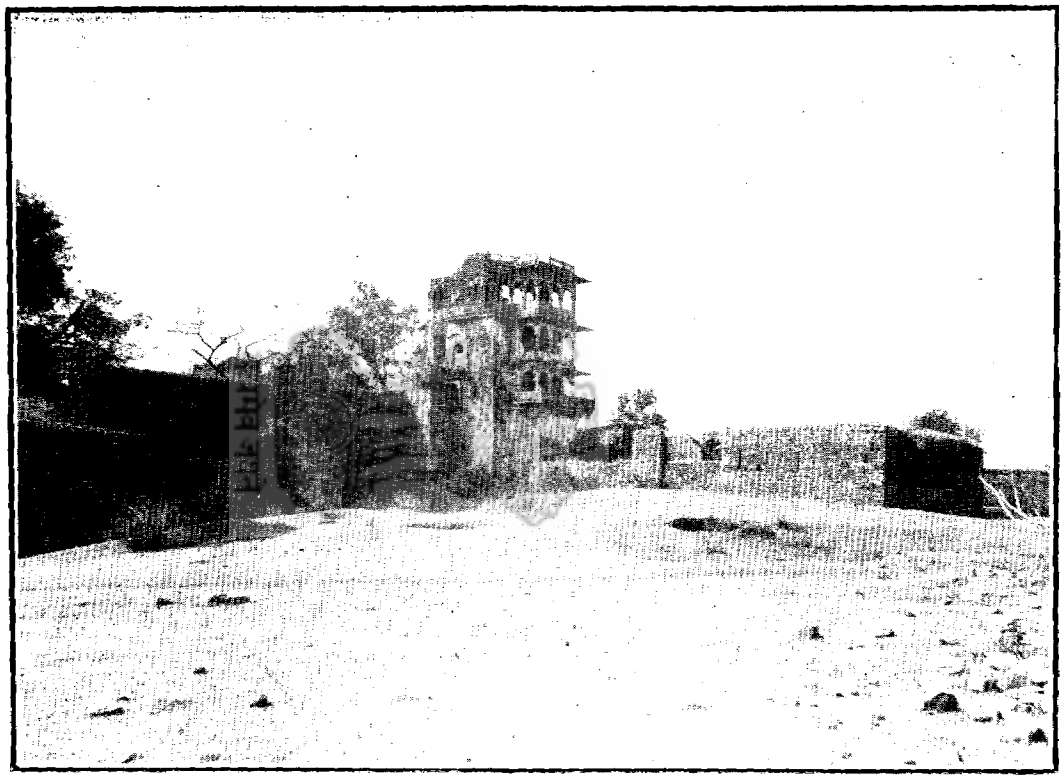

Fortress gate at Isagarh, Pargana Isagarh, Zila Isagarh.

ईसागढ़के क़िलेका दरवाज़ा, परगना ईसागढ़, ज़िला ईसागढ़.

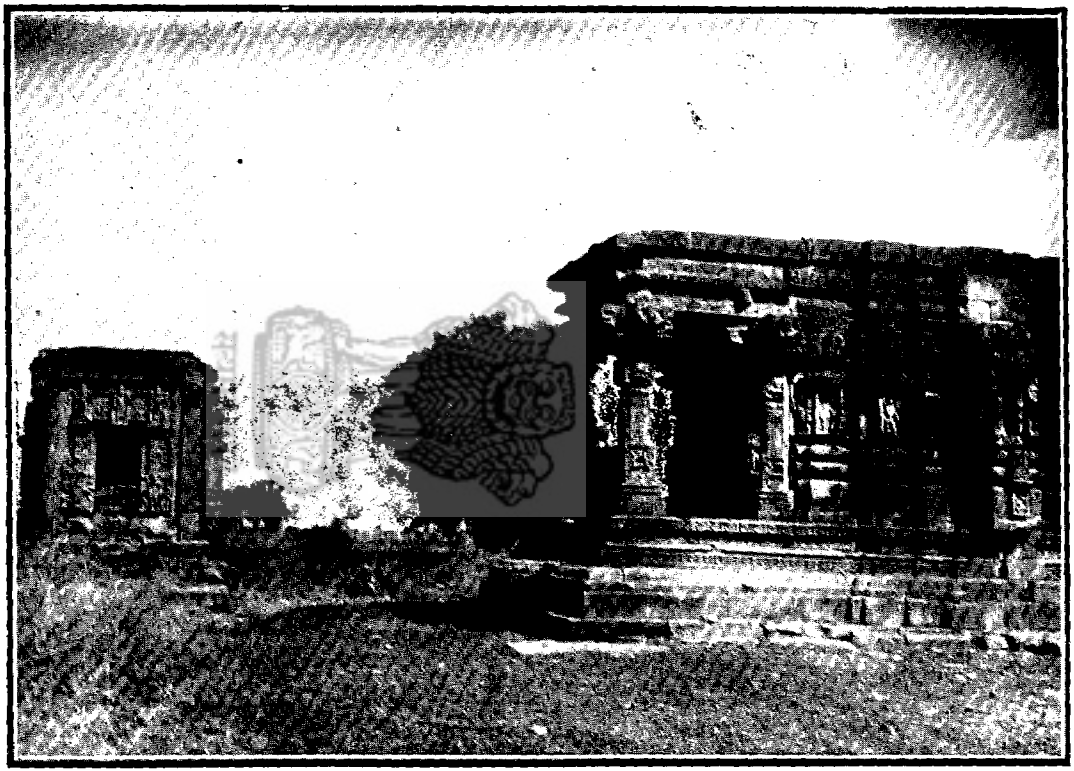

Mahadev temple at Kadwaia, Pargana Isagarh, Zila Isagarh.

महादेवका मन्दिर कदवाया, परगना ईसागढ़, ज़िला ईसागढ़.

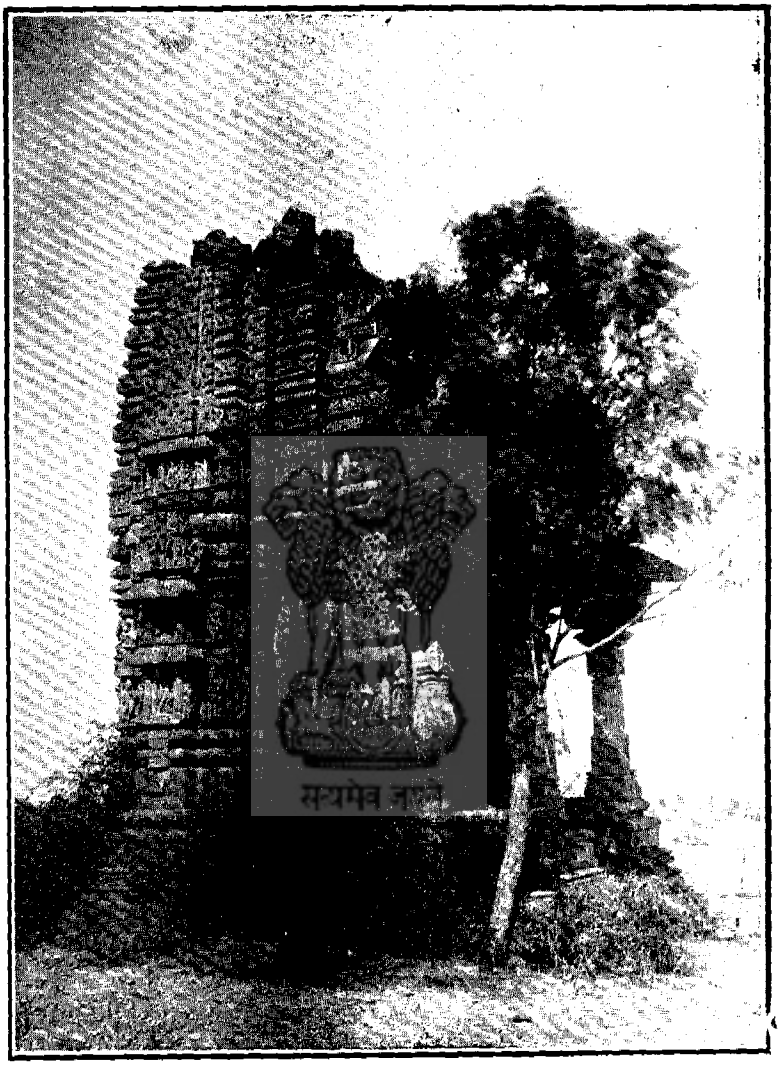

Marghate-ki Marhi at Kadwaia, Pargana Isagarh, Zila Isagarh.

मरघटेकी मढ़ी कदवाया, परगना ईसागढ़, ज़िला ईसागढ़.

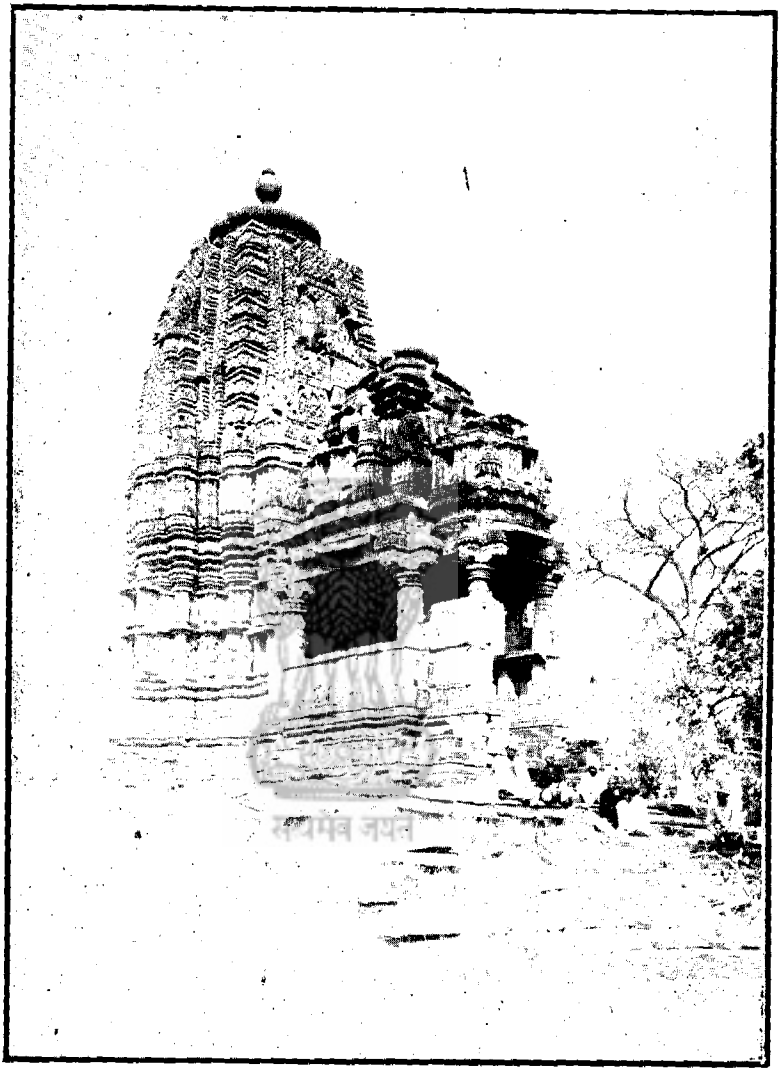

Muraita or Mahadev temple at Kadwaia, Pargana Isagarh, Zila Isagarh.

मुरायता या महादेवका मन्दिर कदवाया, परगना ईसागढ़, ज़िला ईसागढ़.

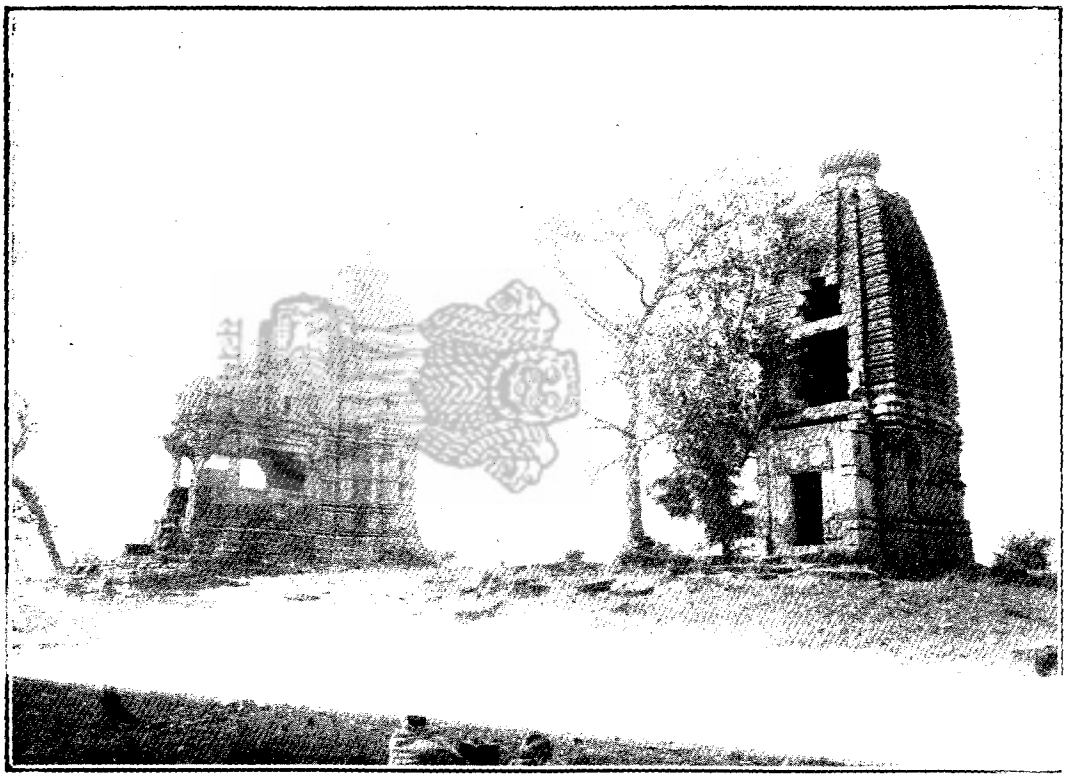

Muraita or Mahadev temple at Kadwaia, Pargana Isagarh, Zila Isagarh.

मुरायता या महादेवके मन्दिर कदवाया, परगना ईसागढ़, ज़िला ईसागढ़.

Talaia Marhi or Mahadev temple at Kadwaia, Pargana Isagarh, Zila Isagarh.

तलैया मढ़ी या महादेवका मन्दिर कदवाया, परगना ईसागढ़, ज़िला ईसागढ़.

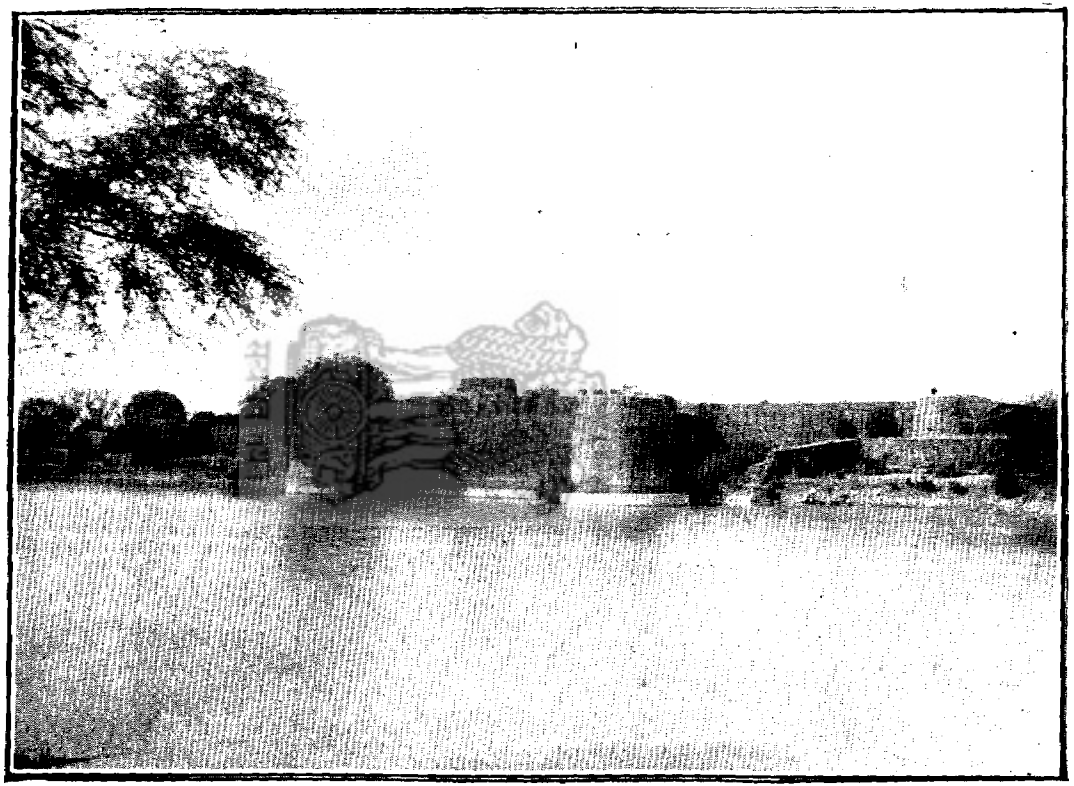

Fort at Malhargarh, Pargana Mungaoli, Zila Isagarh.

क़िला मल्हारगढ़, परगना मुंगावली, ज़िला ईसागढ़.

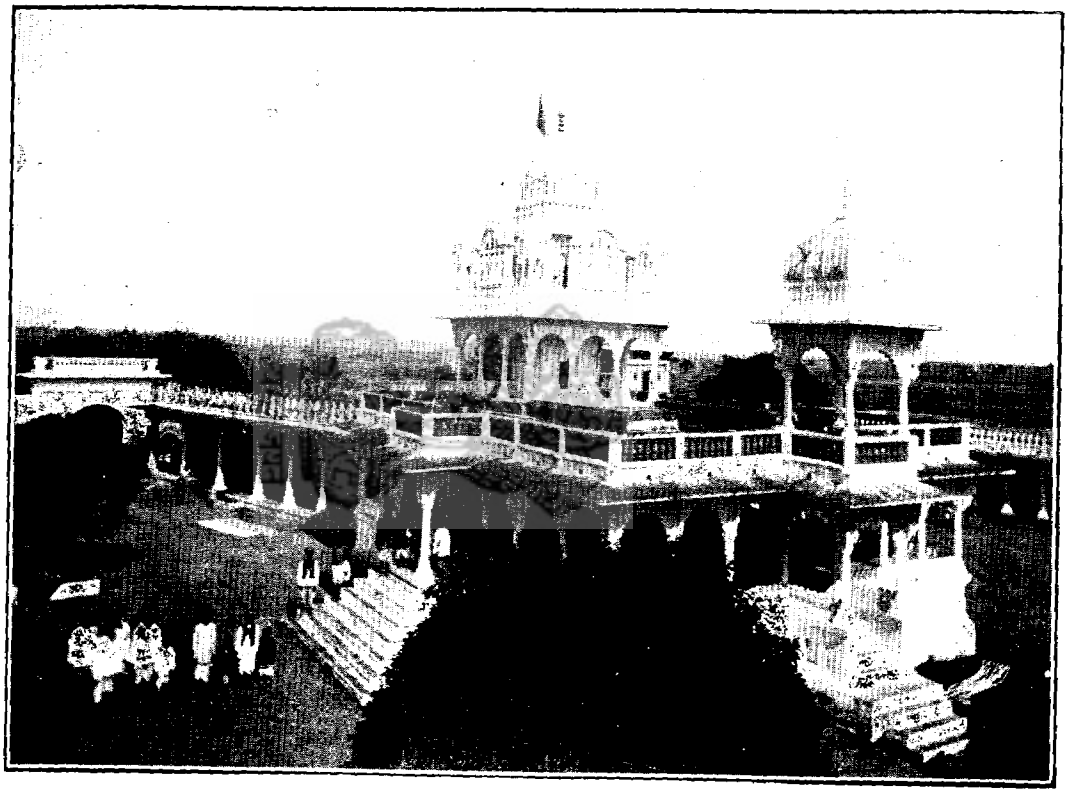

Nasai (Jain temple) at Malhargarh, Pargana Mungaoli, Zila Isagarh.

नसइ (जैन मन्दिर) मल्हारगढ़, परगना मुंगावली, ज़िला ईसागढ़.

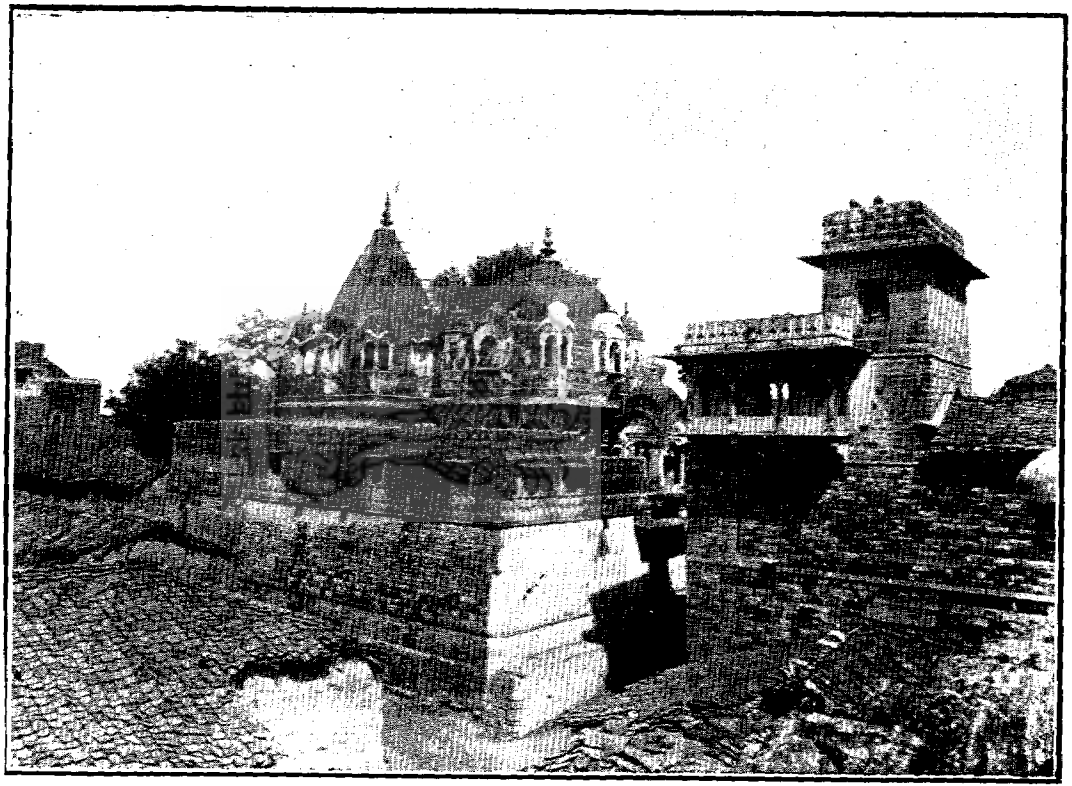

Jain temples at Mungaoli, Pargana Mungaoli, Zila Isagarh.

जैन मन्दिर मुंगावली, परगना मुंगावली, ज़िला ईसागढ़.

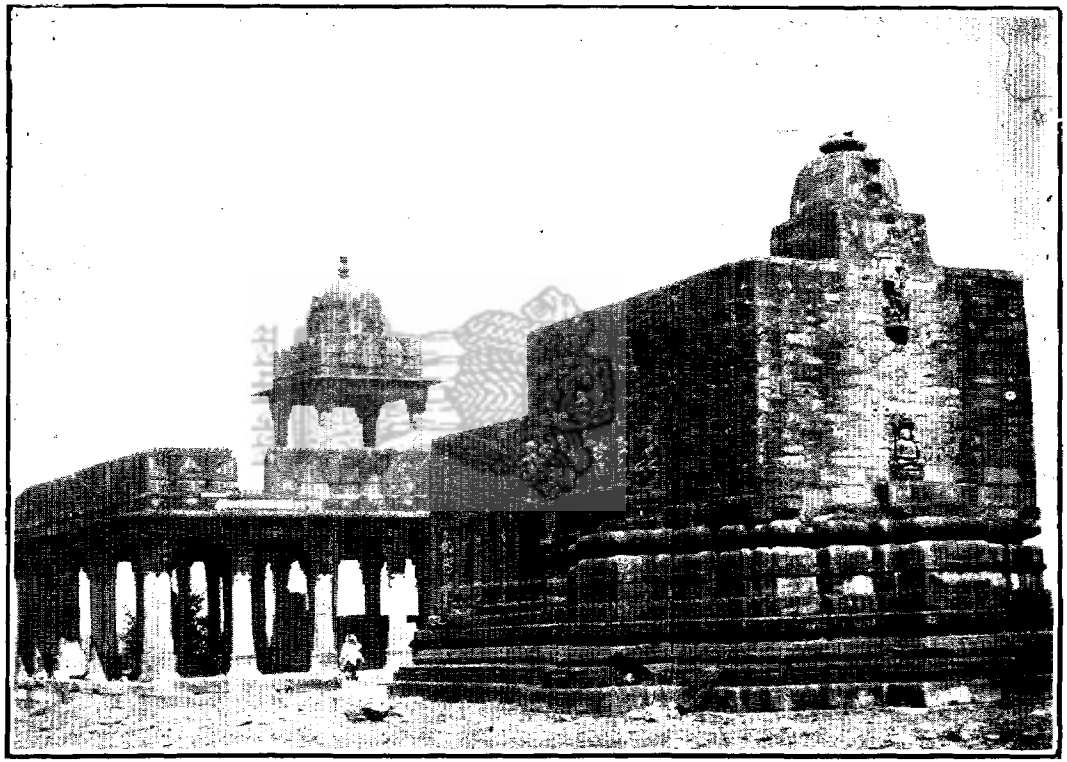

Jain temple or Para Sahib at Thoban, Pargana Isagarh, Zila Isagarh.

जैन मन्दिर या परा साहिब थोबन, परगना ईसागढ़, ज़िला इसागढ़.

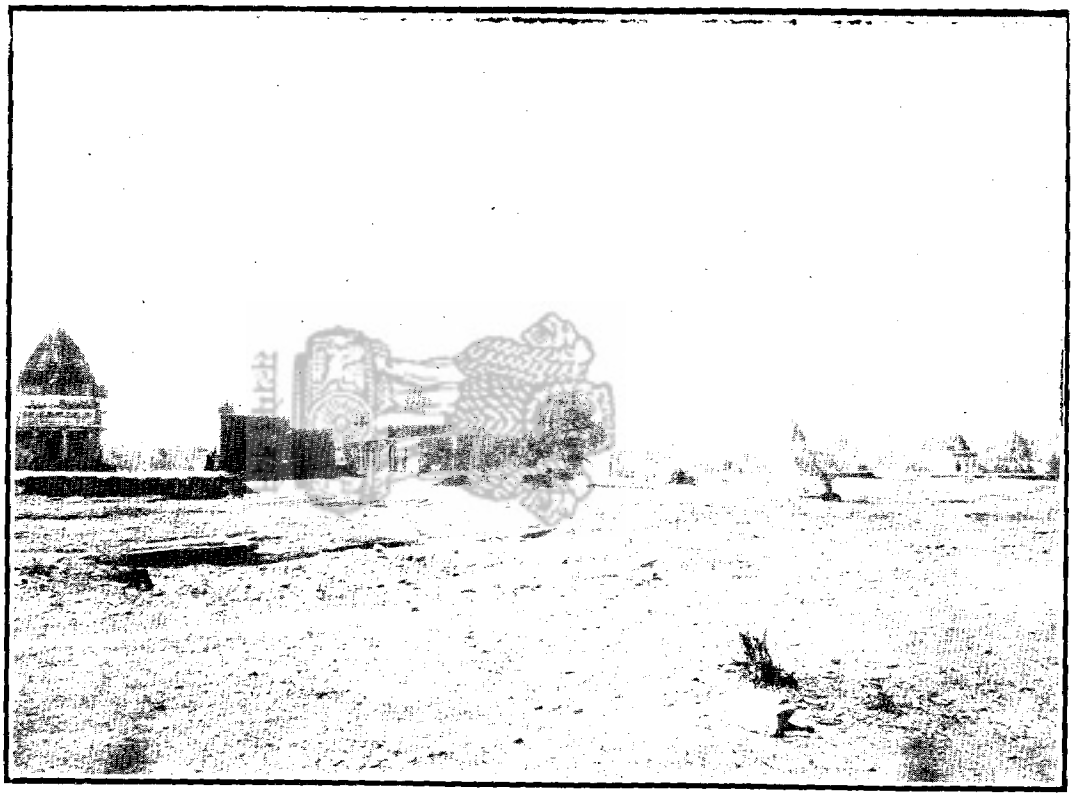

Jain temples (East view) at Thoban, Pargana Isagarh, Zila Isagarh.

जैन मन्दिर (पूर्वी दृश्य) थोबन, परगना ईसागढ़, ज़िला ईसागढ़.

Jain temples (General view) at Thoban, Pargana Isagarh, Zila Isagarh.

जैन मन्दिर (सामान्य दृश्य) थोबन, परगना ईसागढ़, जिला ईसागढ़.

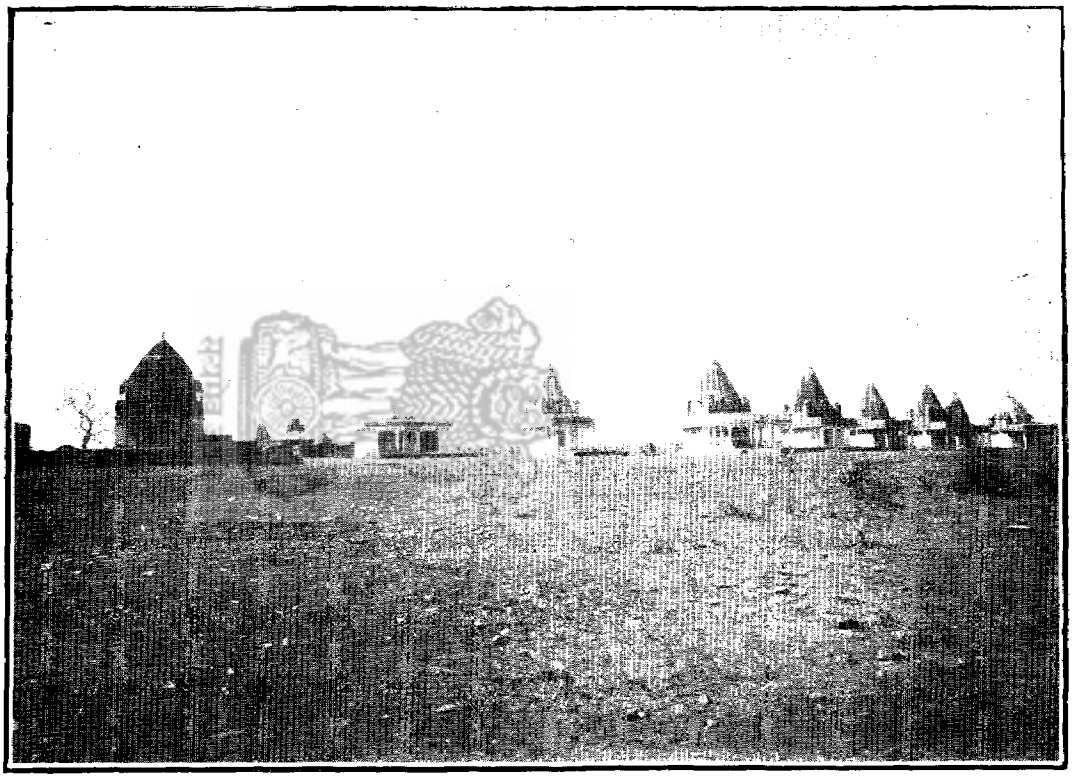

Jain temple (West view) at Thoban, Pargana Isagarh, Zila Isagarh.

जैन मन्दिर (पश्चिमी दृश्य) थोबन, परगना ईसागढ़, ज़िला ईसागढ़.

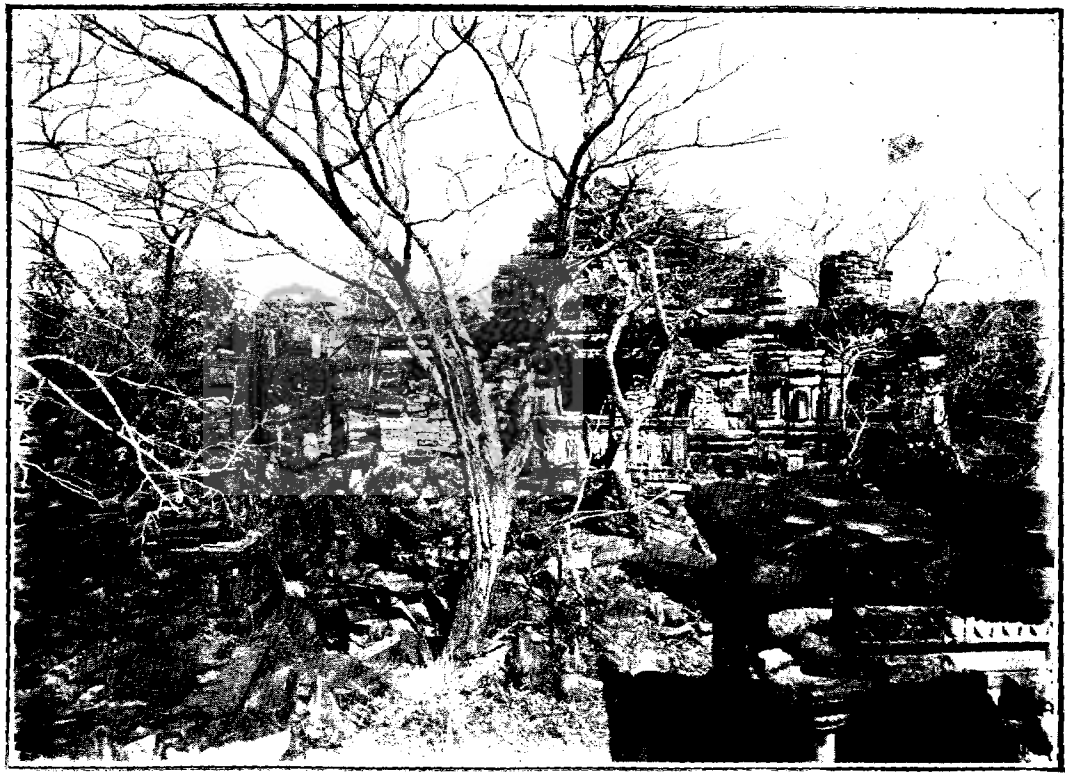

Site [illegible] Parganna Isagarh, Zila Isagarh.

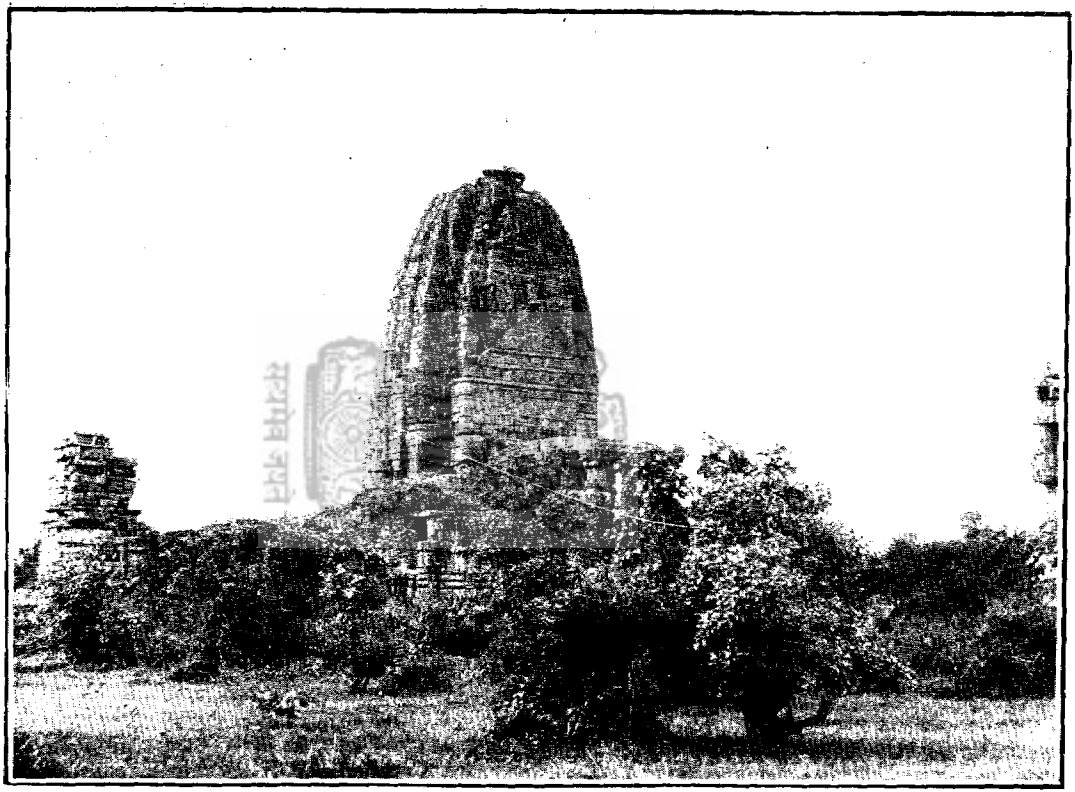

Garur Mal's temple at Baro (General view), Pargana Basoda, Zila Bhilsa.

गरूड़ मलका मन्दिर (सामान दृश्य) बरो, परगना बासोदा, ज़िला भेलसा.

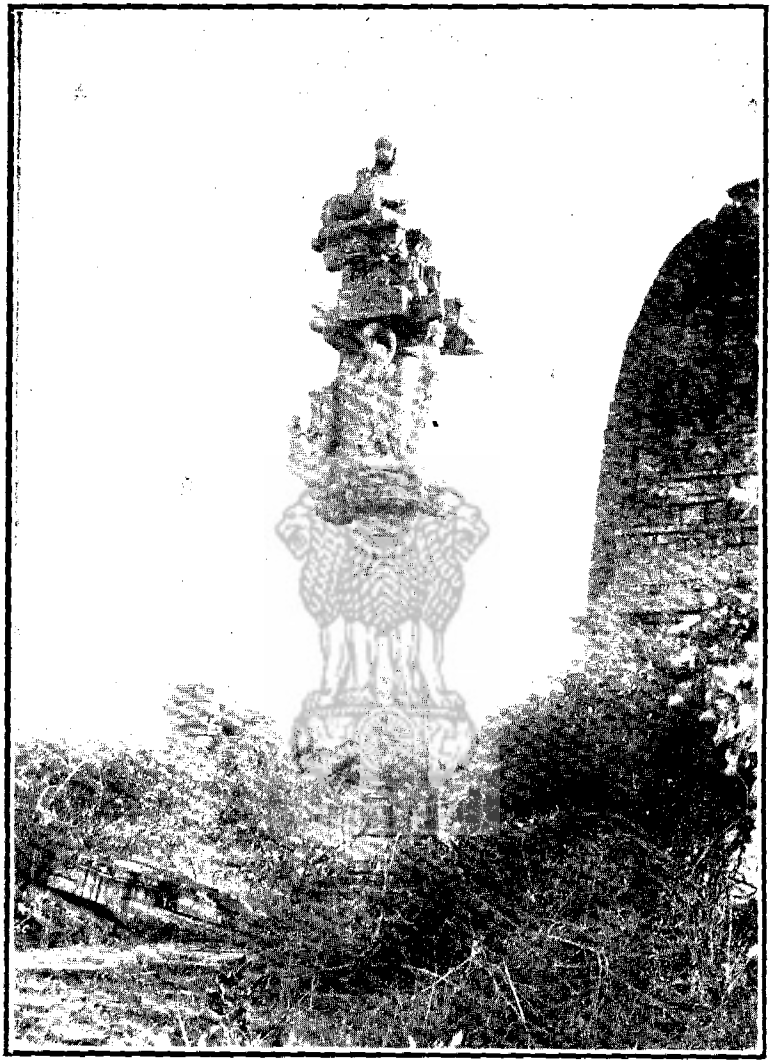

Garur Mal's entrance gate pillar at Baro, Pargana Basoda, Zila Bhilsa.

गरूड़ मलके सदर दरवाज़ेका खम्भा बरो, परगना बासोदा, ज़िला भेलसा.

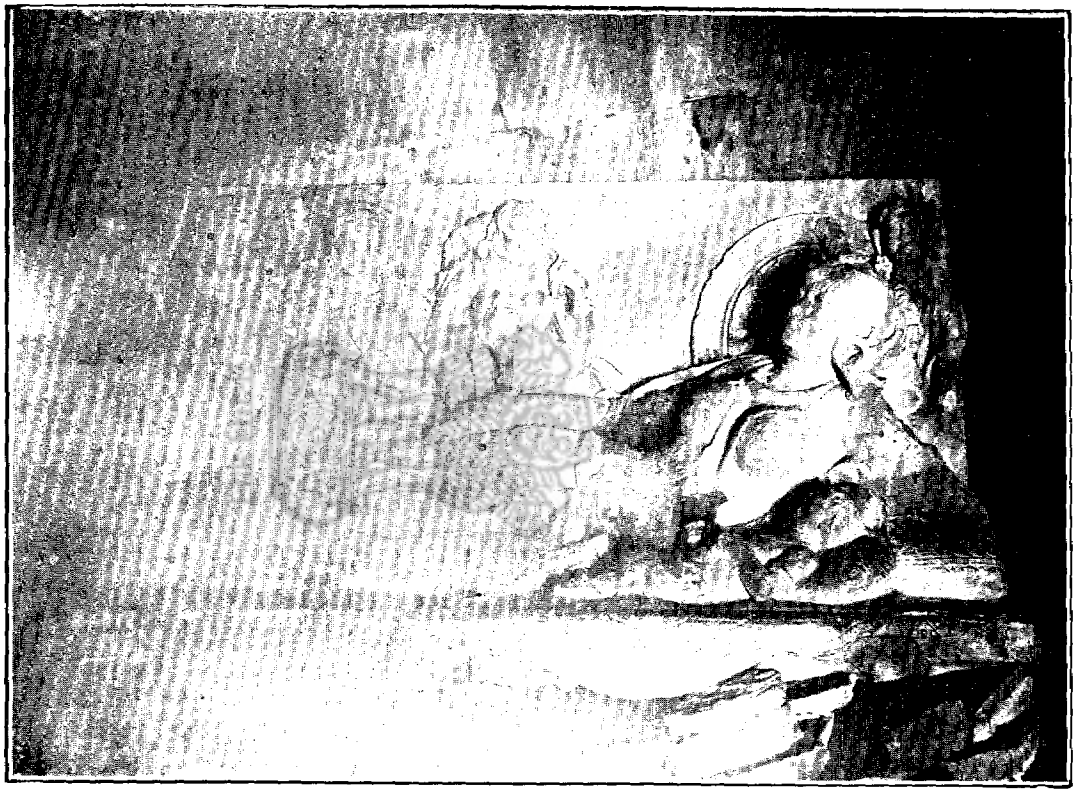

Garur Mal's wife and child at Baro, Pargana Basoda, Zila Bhilsa.

गरूड़ मलकी स्त्री और बच्चे बरो, परगना बासोदा, ज़िला भेलसा.

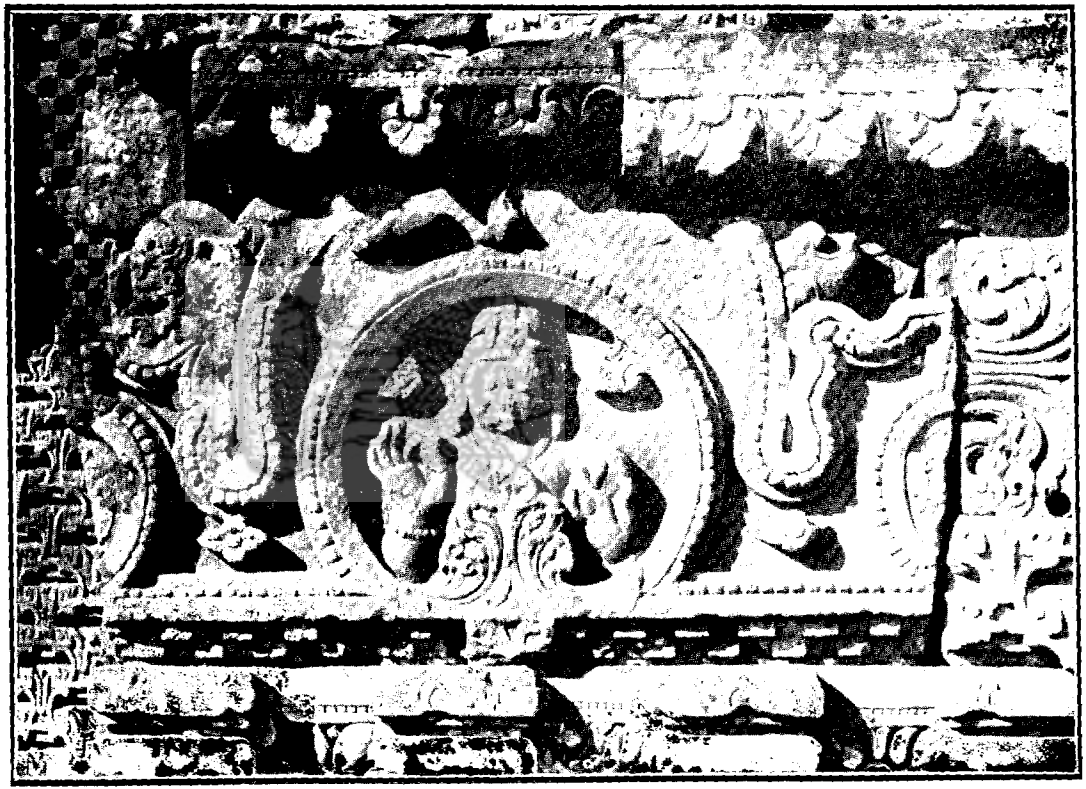

Gaspar Mola's [illegible] Bible

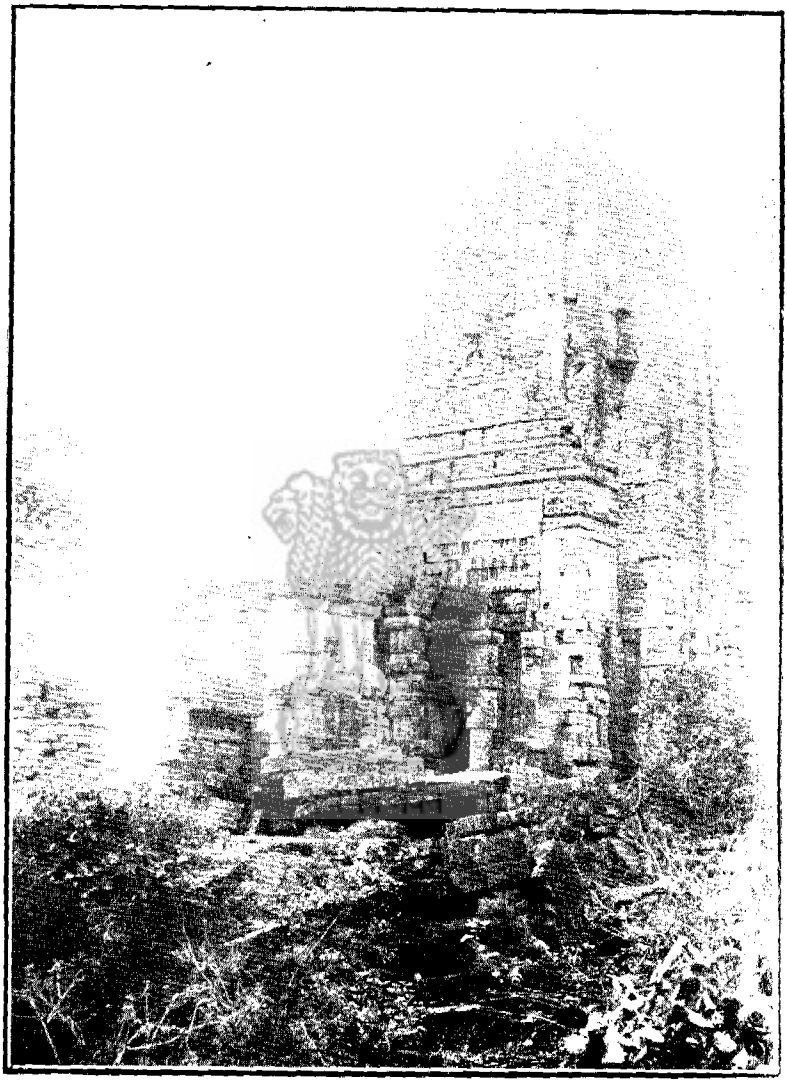

Garur Mal's temple at Baro, Pargana Basoda, Zila Bhilsa.

गरूड़ मलका मन्दिर बरो, परगना बासोदा, ज़िला भेलसा.

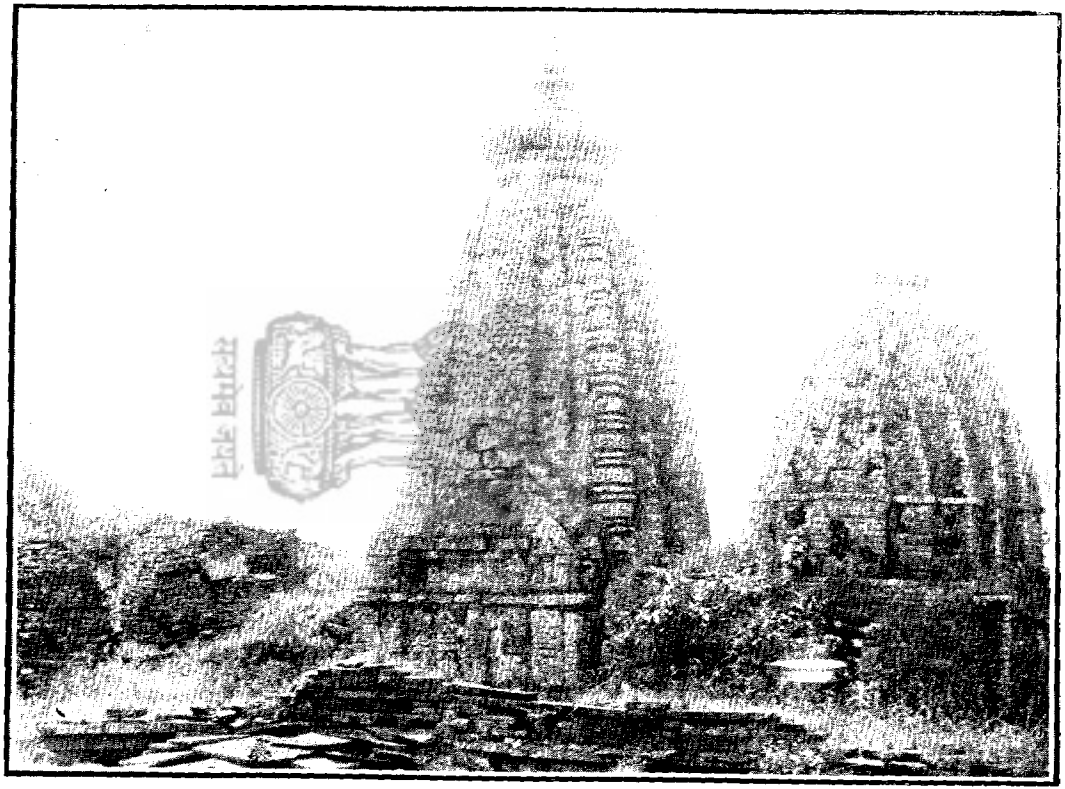

Jain temple at Baro, Pargana Basoda, Zila Bhilsa.

जैन मन्दिर बरो, परगना बासोदा, ज़िला भेलसा

Shaikh Karimullah Sahib's tomb at Basoda, Pargana Basoda, Zila Bhilsa.

शेख़ करीमुल्ला साहिबकी दरगाह बासोदा, परगना बासोदा, ज़िला भेलसा.

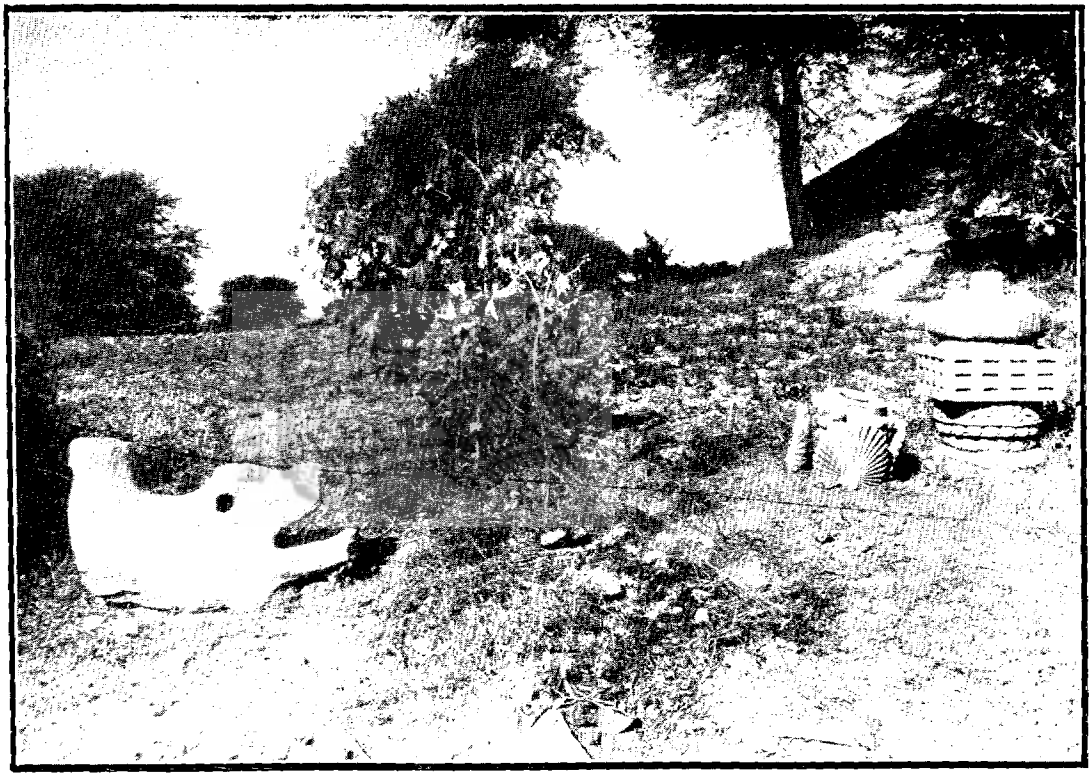

A cap of the pillar, etc., at Kham Baba (Beshnagar), Pargana Bhilsa, Zila Bhilsa.

एक खंभेकी चोटी खाम बाबा (बेशनगर) परगना भेलसा, जिला भेलसा.

Bala ji's temple at Bhilsa, Pargana Bhilsa, Zila Bhilsa.

बालाजीका मन्दिर भेलसा, परगना भेलसा, ज़िला भेलसा.

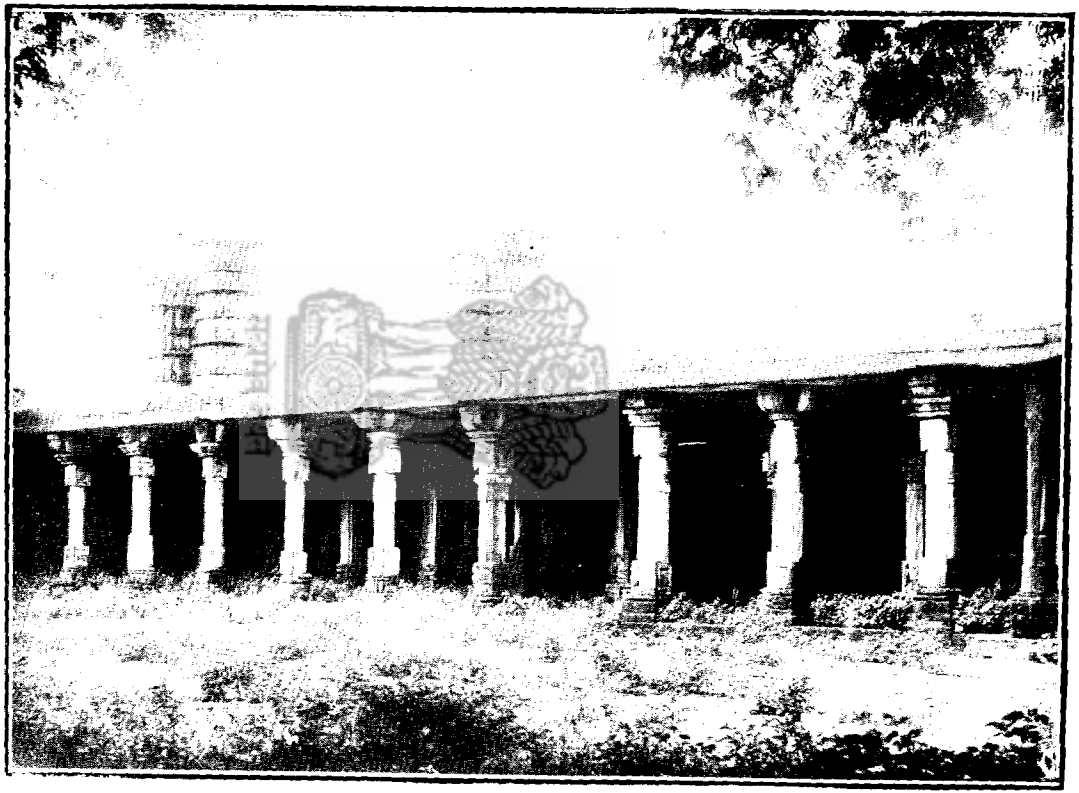

Bija Mandal or Bhilsa, Pargana Bhilsa, Zila Bhilsa.

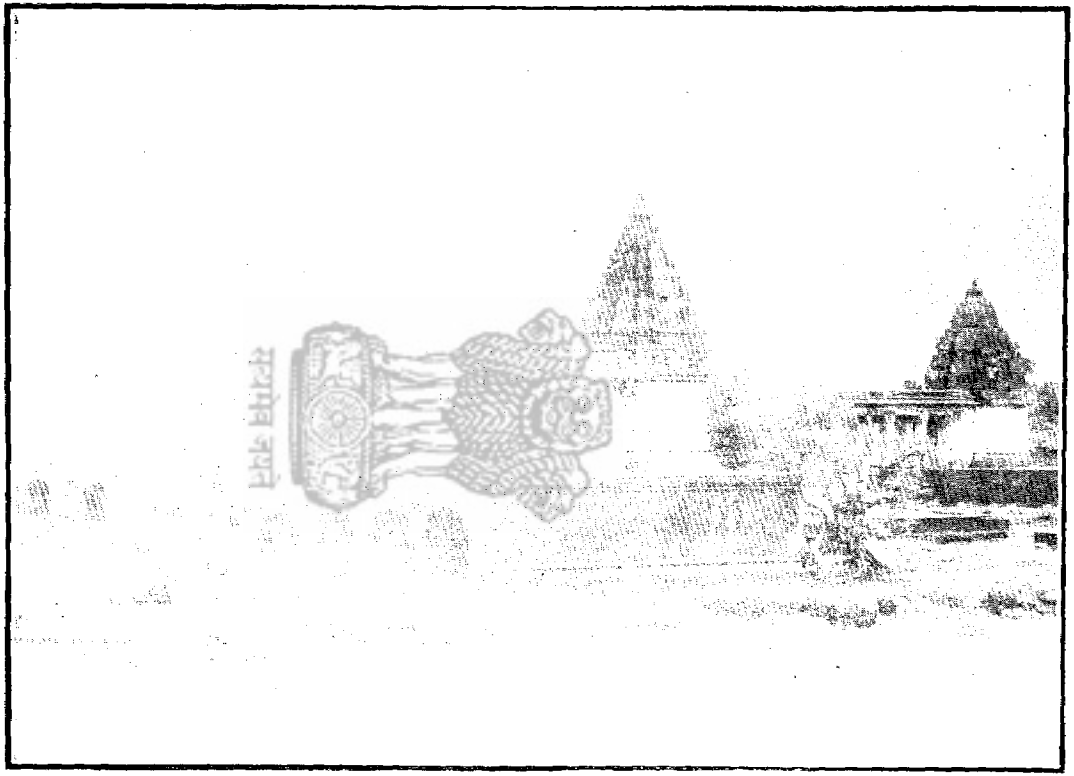

Charan Tirth at Bhilsa, Pargana Bhilsa, Zila Bhilsa.

चरन तीर्थ भेलसा, परगना भेलसा, ज़िला भेलसा.

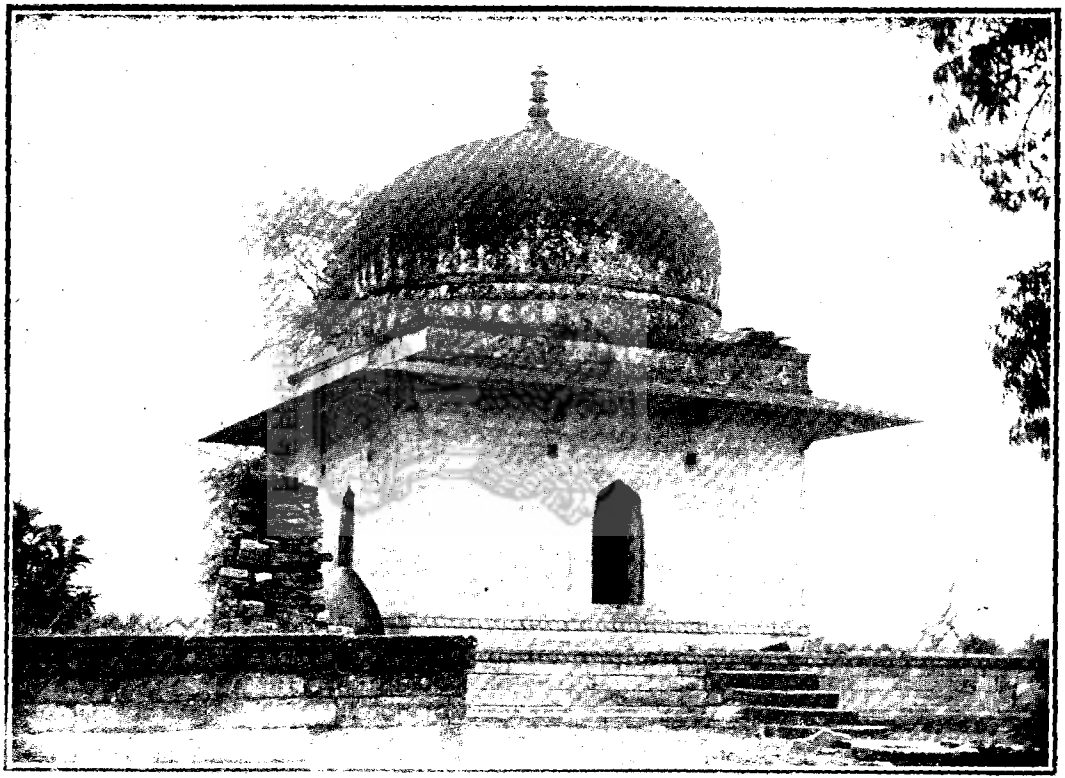

Haji Wali [illegible] Pargana Bhilsa, Zila Bindki

हाजी वलीकी दरगाह भेलसा, परगना भेलसा, [illegible]

Image at the bank of the Betwa river at Bhilsa, Pargana Bhilsa, Zila Bhilsa.

बेतवा नदीके किनारे पर मूर्ति भेलसा, परगना भेलसा, ज़िला भेलसा.

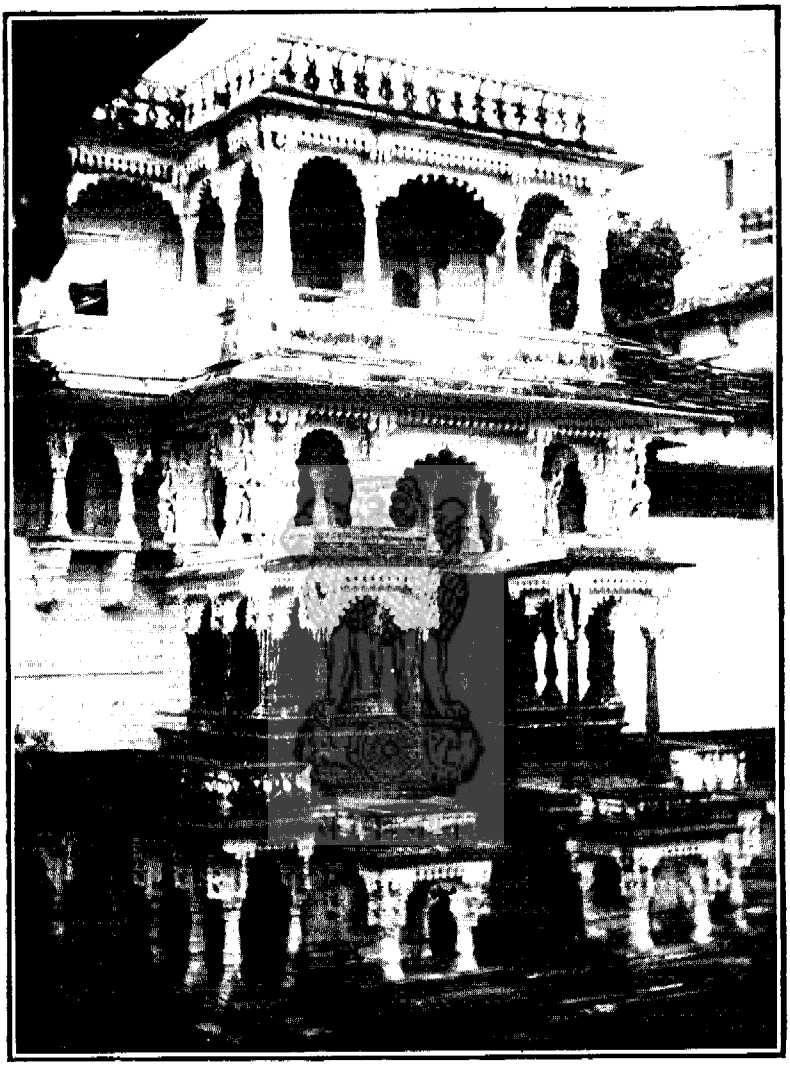

Jain temple at Bhilsa, Pargana Bhilsa, Zila Bhilsa.

जैन मन्दिर भेलसा, परगना भेलसा, ज़िला भेलसा.

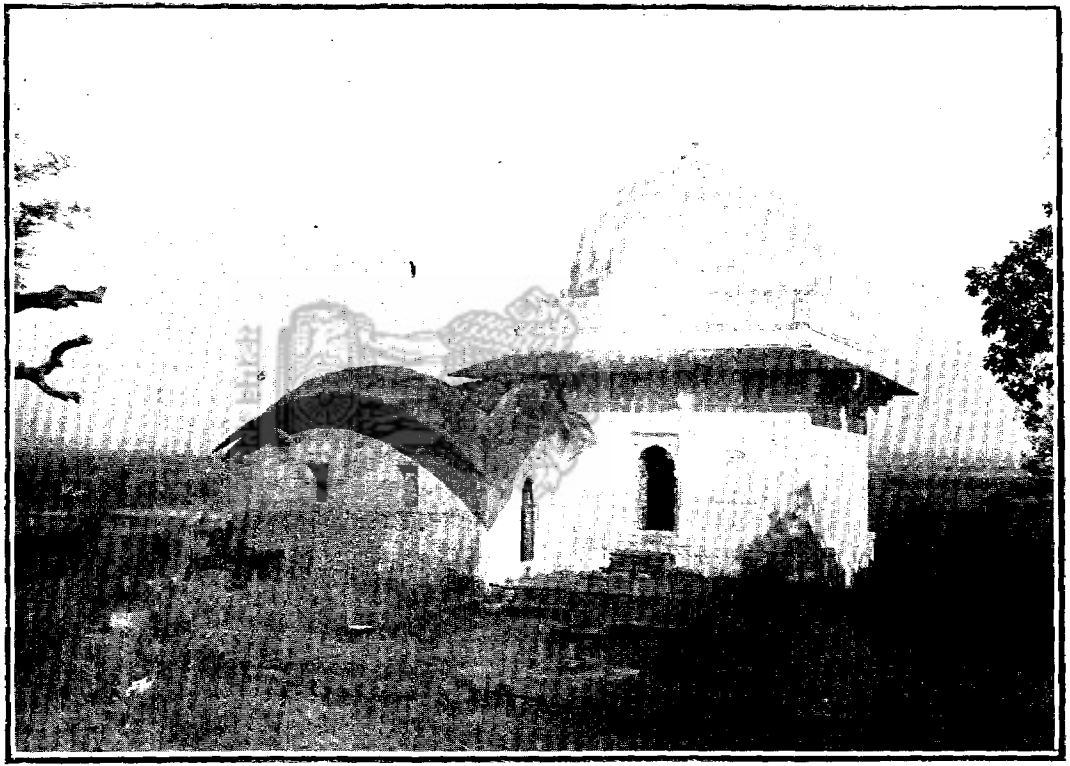

Lohangi Pir or tomb of Shah Jalal Chisti at Bhilsa, Pargana Bhilsa, Zila Bhilsa.

लोहांगी पीर या शाह जलाल चिश्तीकी क़ब्र भेलसा, परगना भेलसा, ज़िला भेलसा.

Malik-ush-Sharf, Malik-ut-tajjar's tomb at Bhilsa, Pargana Bhilsa, Zila Bhilsa.

मालिक उश शरफ, मालिक उत्तजरकी क़ब्र भेलसा, परगना भेलसा, ज़िला भेलसा.

Ath Khambha at Giaraspur, Pargana Basoda, Zila Bhilsa.

अठ खम्भा ग्यारसपुर, परगना बासोदा, ज़िला भेलसा.

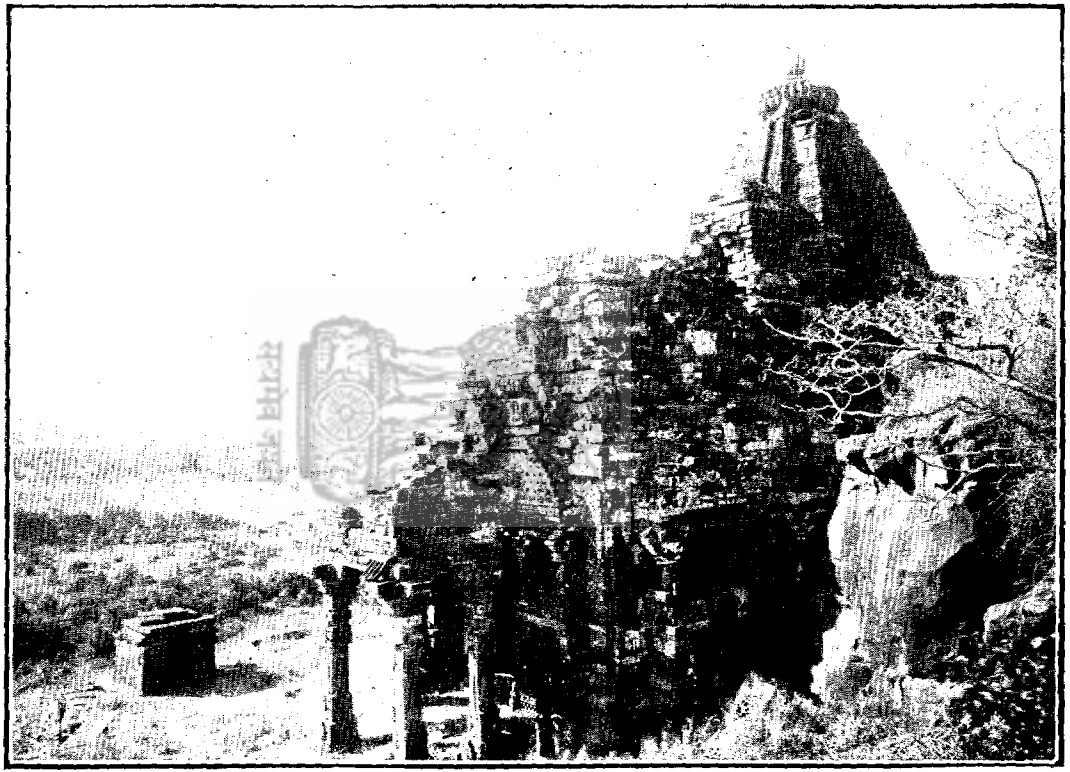

Bhand Ka Math (Bird's eye view) at the top of the hill at Giaraspur, Pargana Basoda, Zila Bhilsa.

पहाडीकी चोटीपर भांडका मठ (बर्डस आई व्यू) ग्यारसपुर, परगना बासोदा, ज़िला भेलसा.

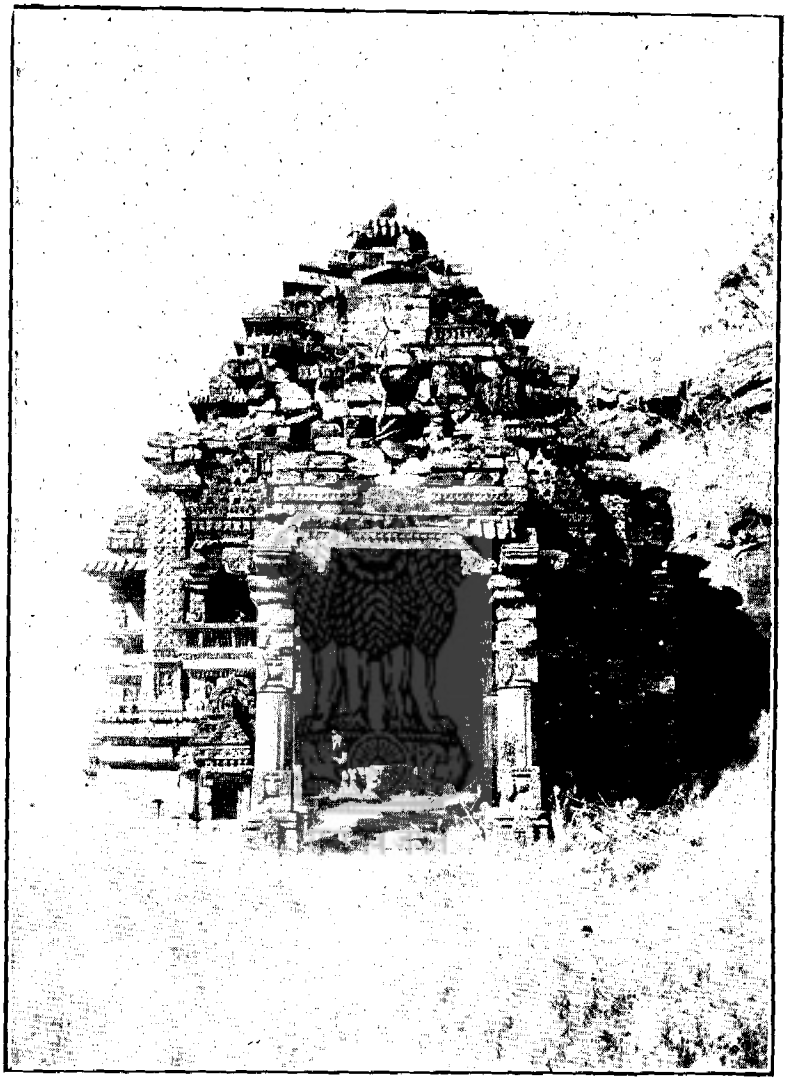

Bhand Ka Math (Front view) at the top of the hill at Giaraspur, Pargana Basoda, Zila Bhilsa.

पहाड़ीकी चोटीपर भांडका मठ (सामनेका दृश्य) ग्यारसपुर, परगना बासोदा, ज़िला भेलसा.

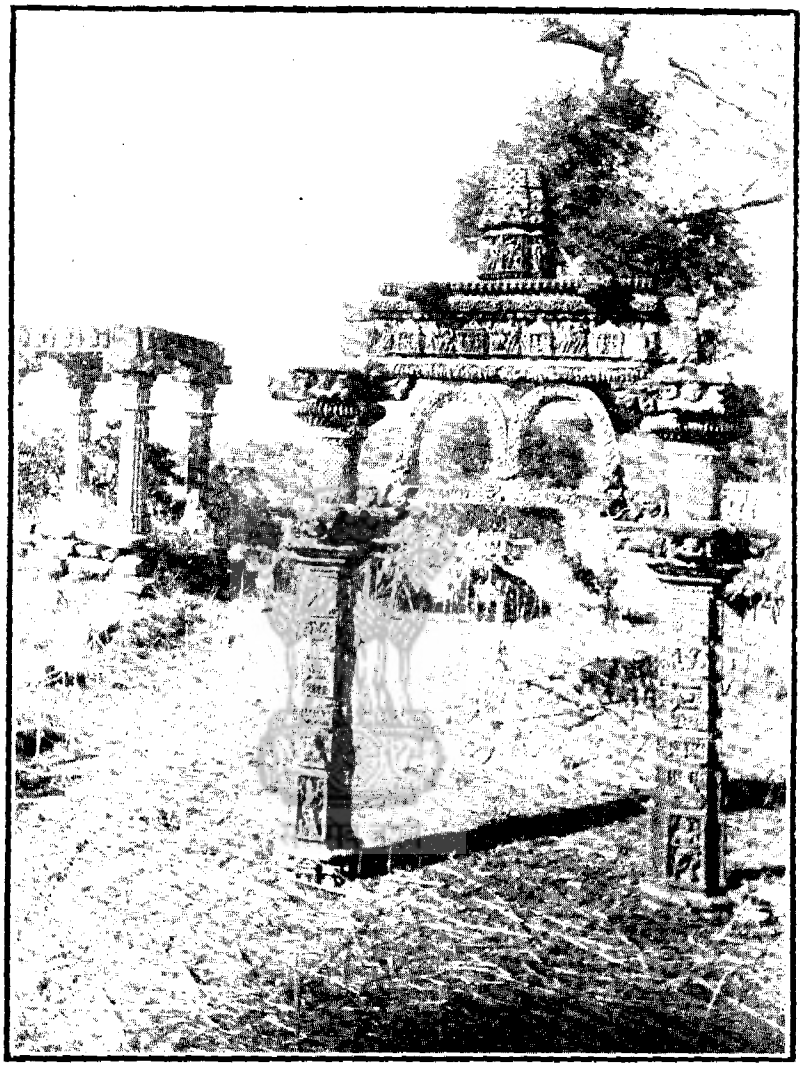

Chhe (6) Khambha at Giaraspur, Pargana Basoda, Zila Bhilsa.

छे खम्भा ग्यारसपुर, परगना बासोदा, ज़िला भेलसा.

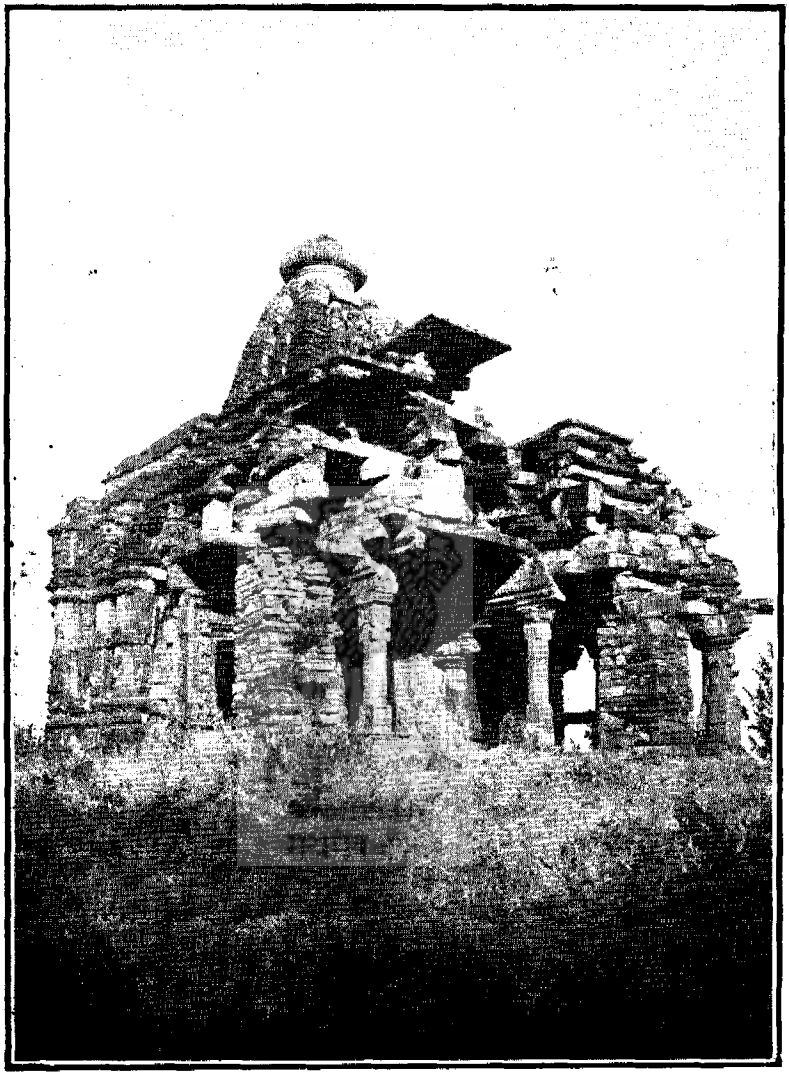

Jain temple at Giaraspur, Pargana Basoda, Zila Bhilsa.

जैन मन्दिर ग्यारसपुर, परगना बासोदा, ज़िला भेलसा.

Jain temple (Front view) at Giaraspur, Pargana Basoda, Zila Bhilsa.

जैन मंदिर (सामने का दृश्य) ग्यारसपुर, परगना बासौदा, जिला भिलसा

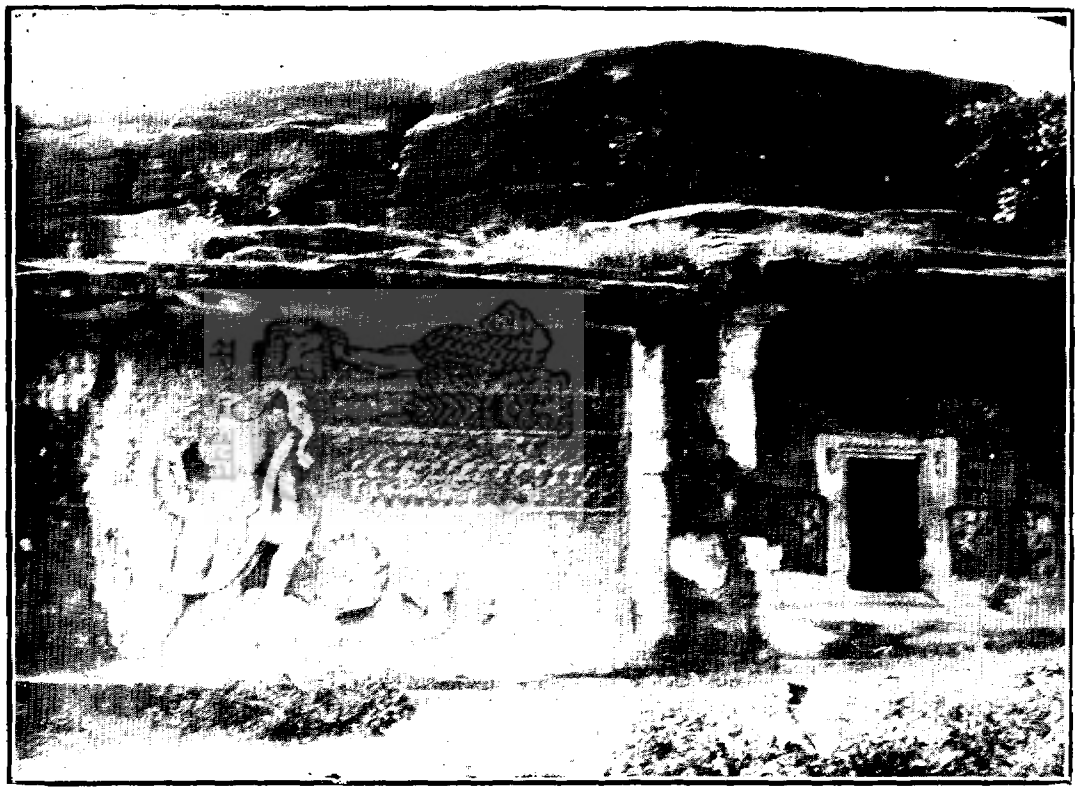

Barah Autar at Udaigiri near Bhilsa, Pargana Bhilsa, Zila Bhilsa.

बाराह औतार उदयगिरी नज़दीक भेलसा, परगना भेलसा, ज़िला भेलसा.

Mahadev temple in the Amrita cave at Udaigiri near Bhilsa, Pargana Bhilsa, Zila Bhilsa.

अमृत गुफामें महादेवका मन्दिर उदयगिरी नज़दीक भेलसा, परगना भेलसा, ज़िला भेलसा.

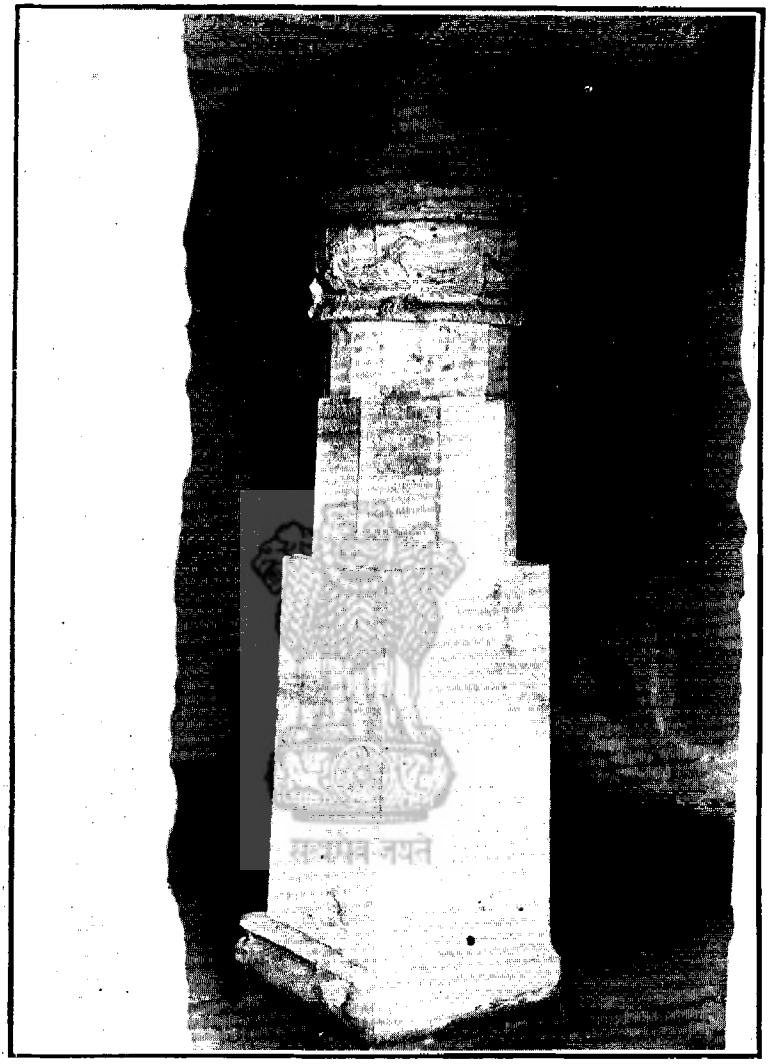

A pillar with inscription in the Amrita cave at Udaigiri near Bhilsa, Pargana Bhilsa, Zila Bhilsa.

भेलसेके पास अमृत गुफामें एक खंम्भमय कुतबा उदयगिरी, नज़दीक भेलसा, परगना भेलसा, ज़िला भेलसा.

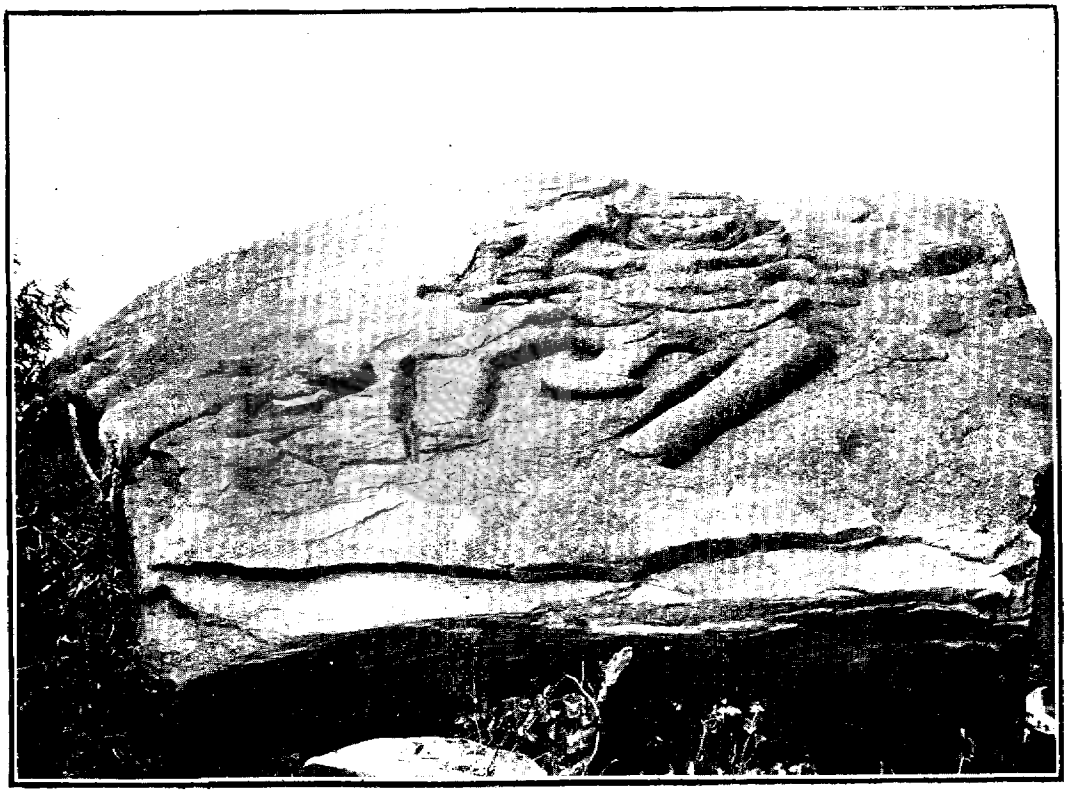

Narsingh Autar at Udaigiri near Bhilsa, Pargana Bhilsa, Zila Bhilsa.

नरसिंह औतार, उदयागिरी नज़दीक भेलसा, परगना भेलसा, ज़िला भेलसा.

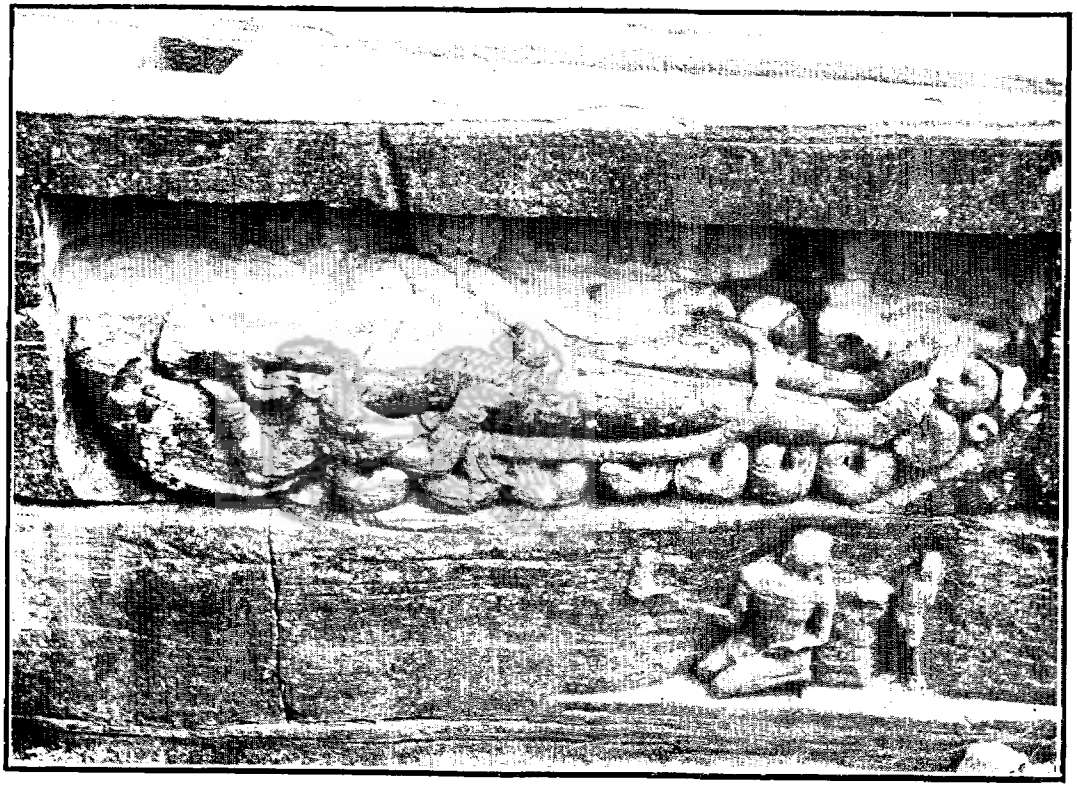

Shesh Nag at Udaigiri near Bhilsa, Pargana Bhilsa, Zila Bhilsa.

शेशनाग उदयगिरी नज़दीक भेलसा, परगना भेलसा, ज़िला भेलसा.

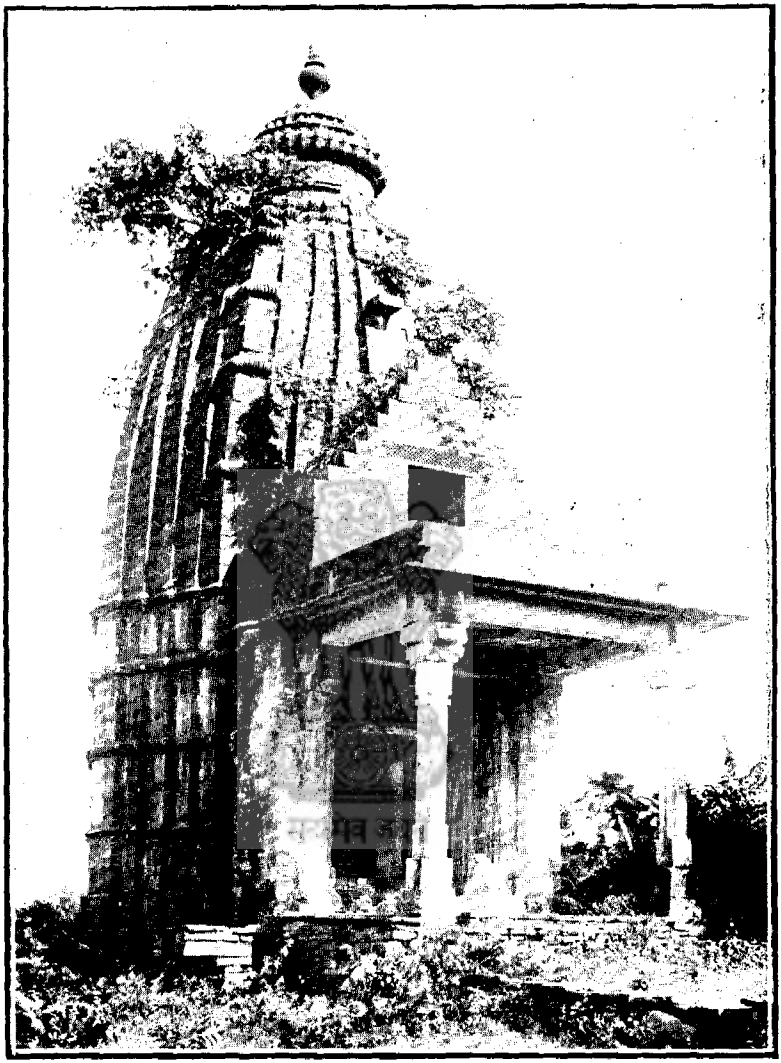

Kashibisheshvar Nath temple or Pisanhari ka Mandir at Udaigiri, Pargana Basoda, Zila Bhilsa.

काशीविशेश्वर नाथका मन्दिर या पिसनहारीका मन्दिर उदयगिरी, परगना बासोदा, ज़िला भेलसा.

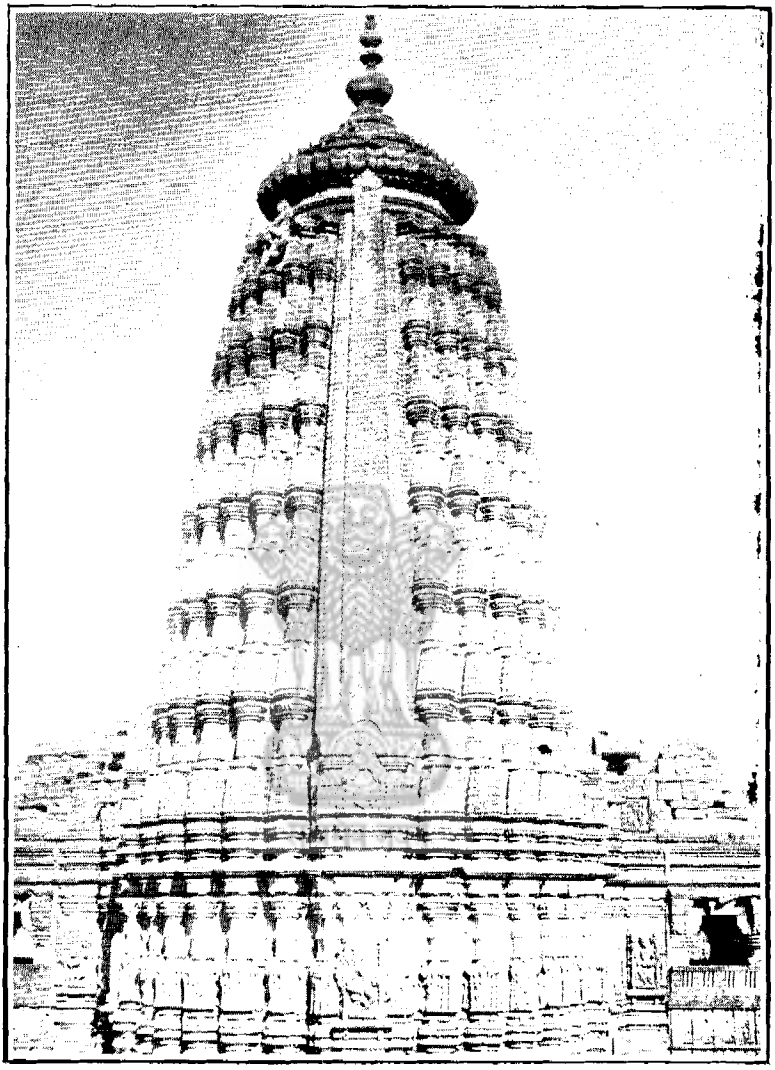

Nilkantheshvar Mahadev temple (Back view) at Udaipur, Pargana Basoda, Zila Bhilsa.

नीलकंठेश्वर महादेवका मन्दिर (पीछेका दृश्य) उदयपुर, परगना बासोदा, ज़िला भेलसा.

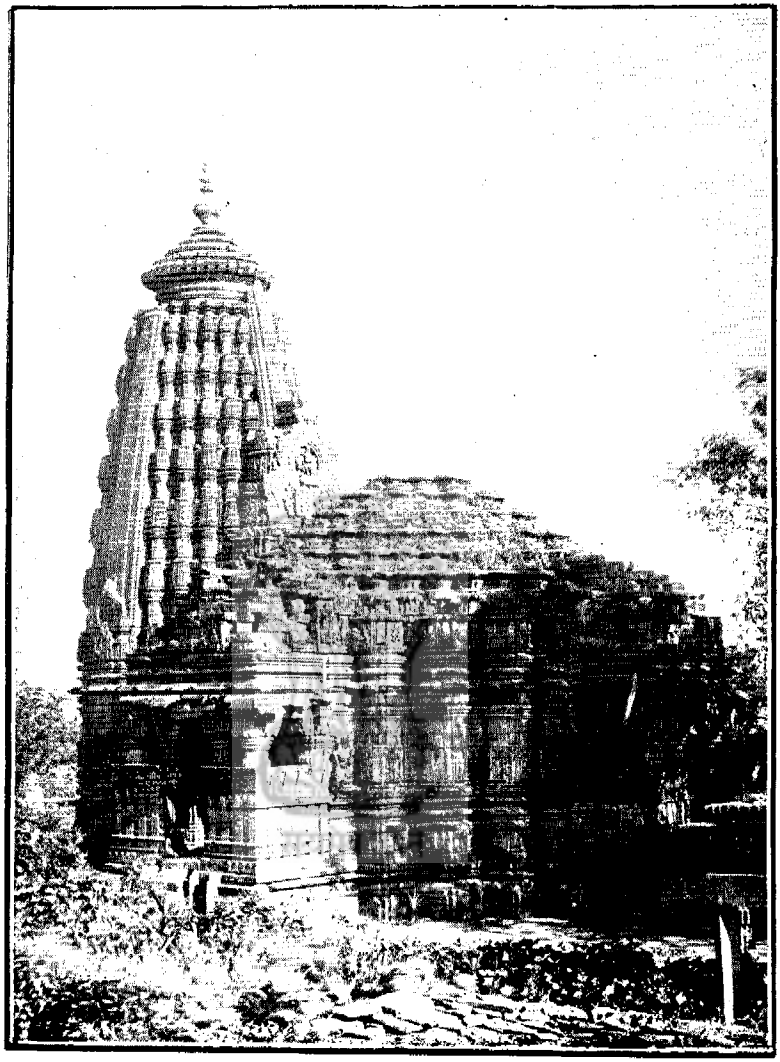

Nilkantheshvar Mahadev temple (Front view) at Udaipur, Pargana Basoda, Zila Bhilsa.

नीलकंठेश्वर महादेवका मन्दिर (सामनेका दृश्य) उदयपुर, परगना बासोदा, ज़िला भेलसा.

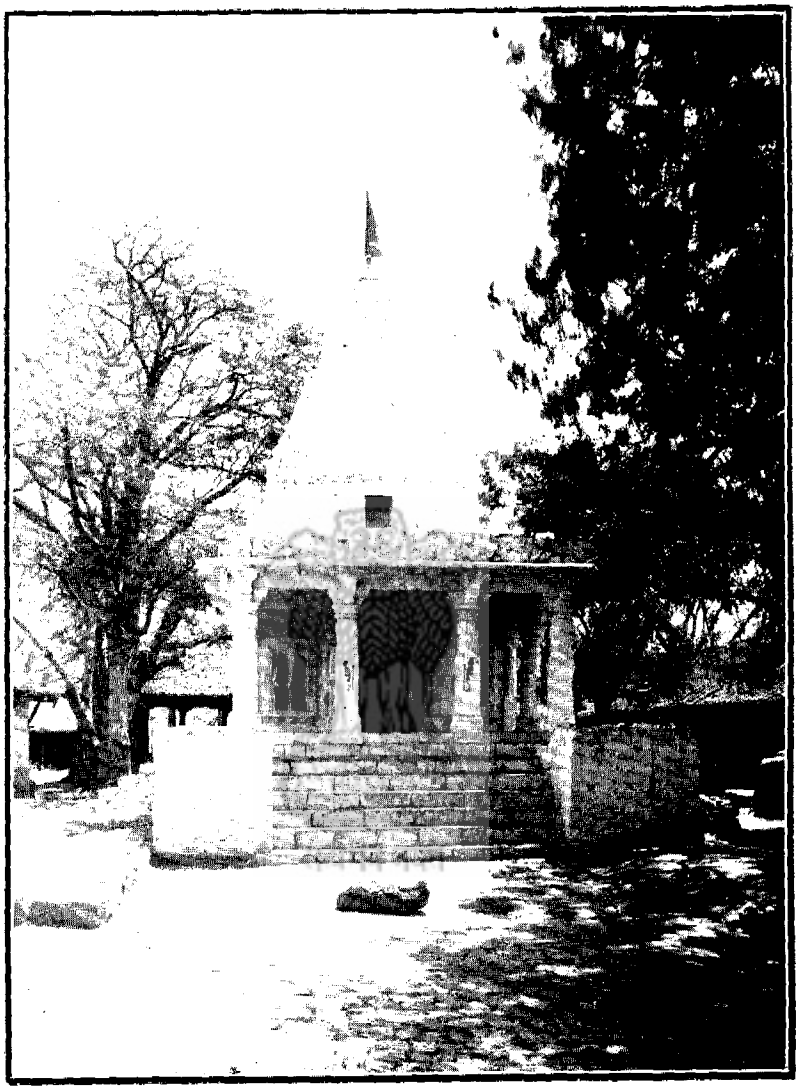

Bhairon Nath's temple at Bhairongarh near Ujjain, Pargana Ujjain, Zila Ujjain.

मन्दिर भैरों नाथ भैरों गढ़ नज़दीक उज्जैन, परगना उज्जैन, ज़िला उज्जैन.

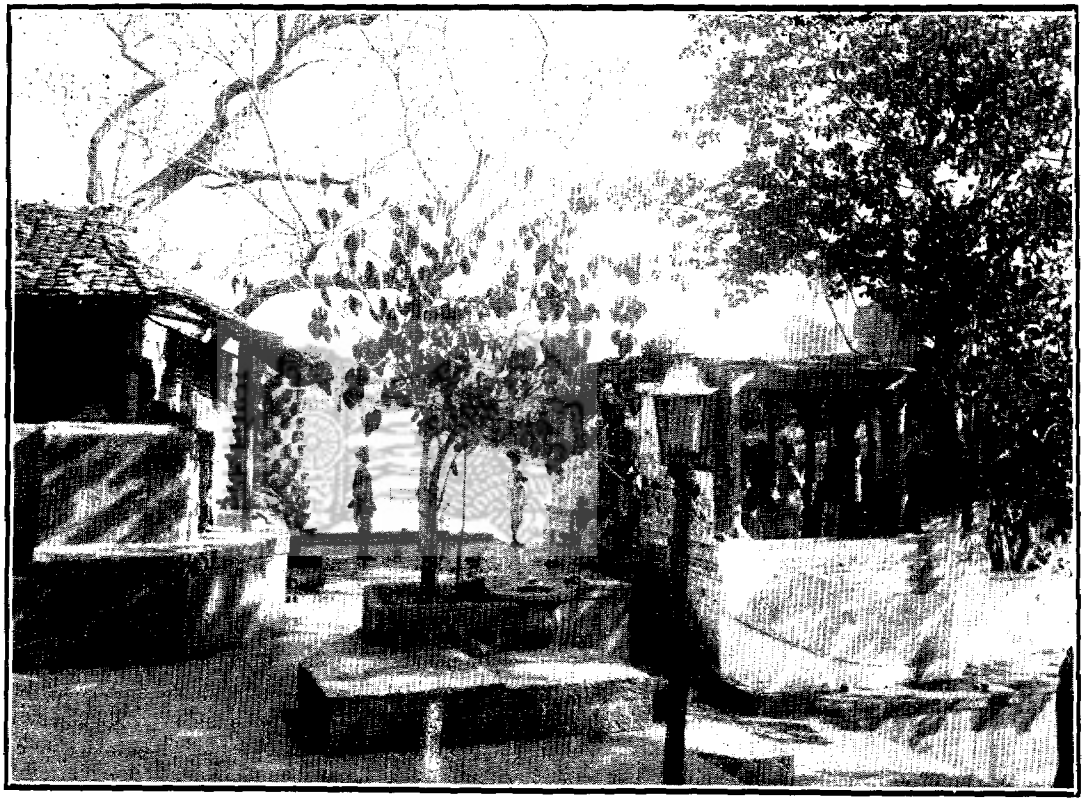

Sidh Nath temple at Bhairongarh, near Ujjain, Pargana Ujjain, Zila Ujjain.

मन्दिर सिद्धनाथ भैरों गढ़, नज़दीक उज्जैन, परगना उज्जैन, ज़िला उज्जैन.

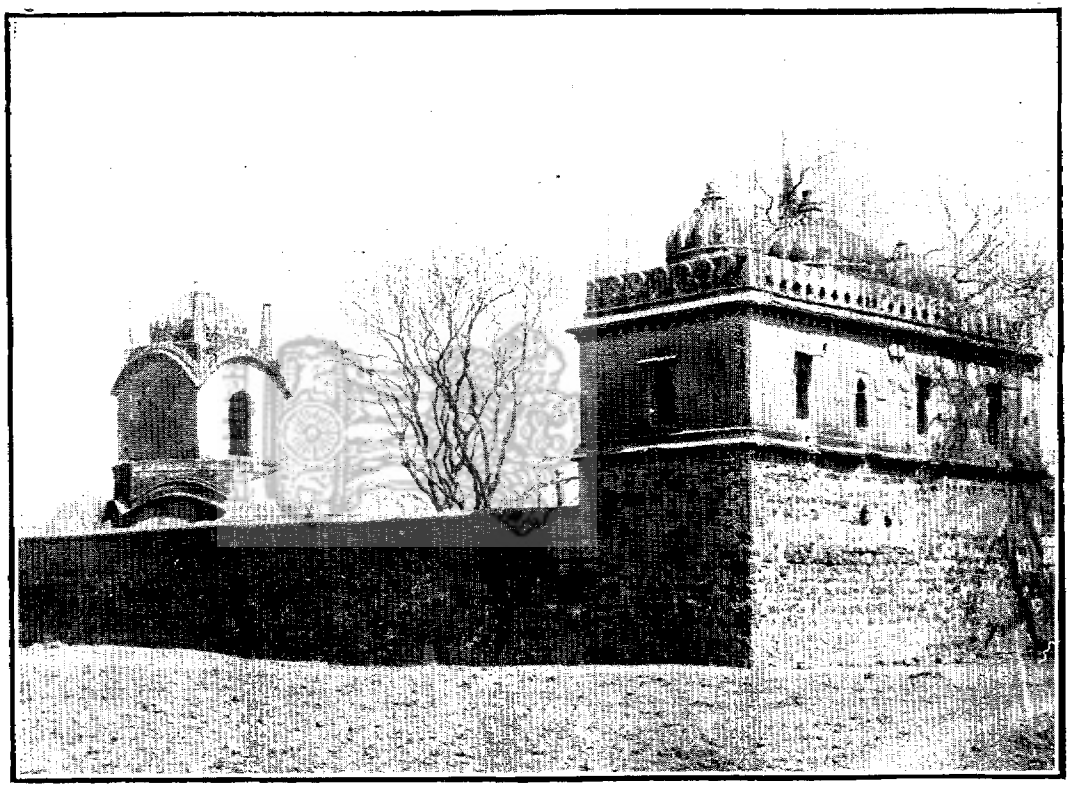

Balemian Data's tomb at Khachrod, Pargana Khachrod, Zila Ujjain.

बालेमियां दाताकी क़ब्र खाचरोद, परगना खाचरोद, ज़िला उज्जैन.

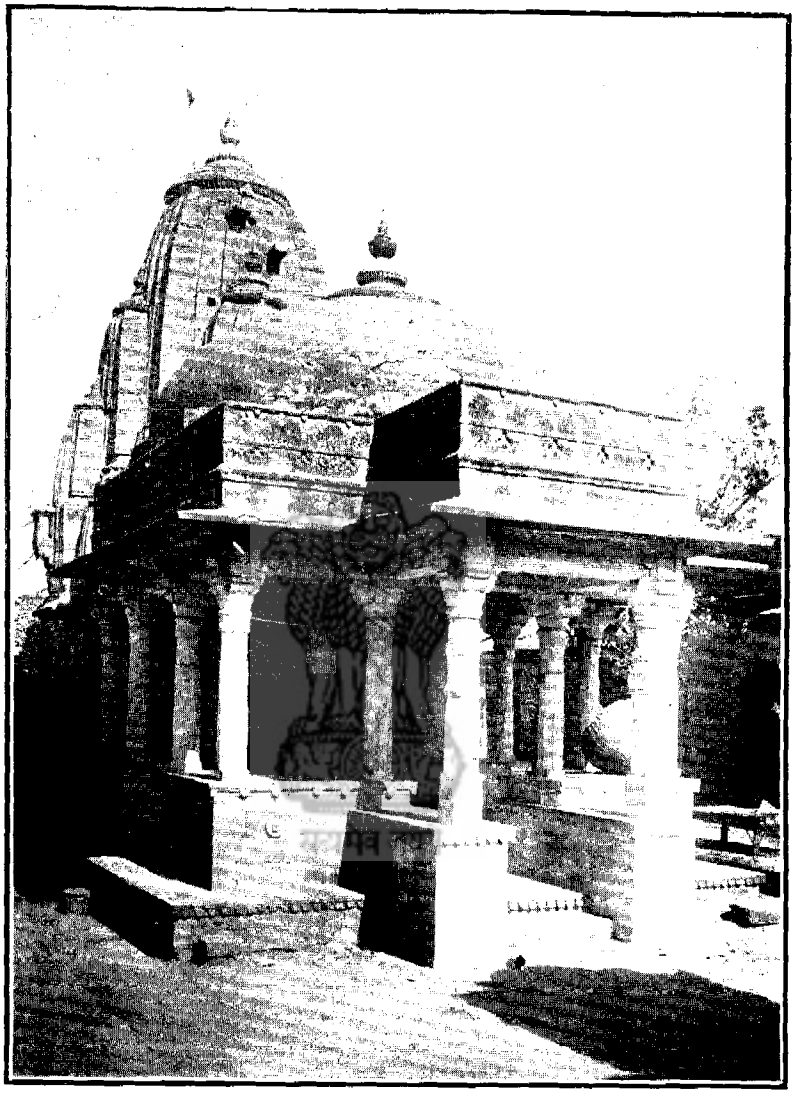

Ram Ji's temple at Khachrod, Pargana Khachrod, Zila Ujjain.

मन्दिर रामजी खाचरोद, परगना खाचरोद, ज़िला उज्जैन.

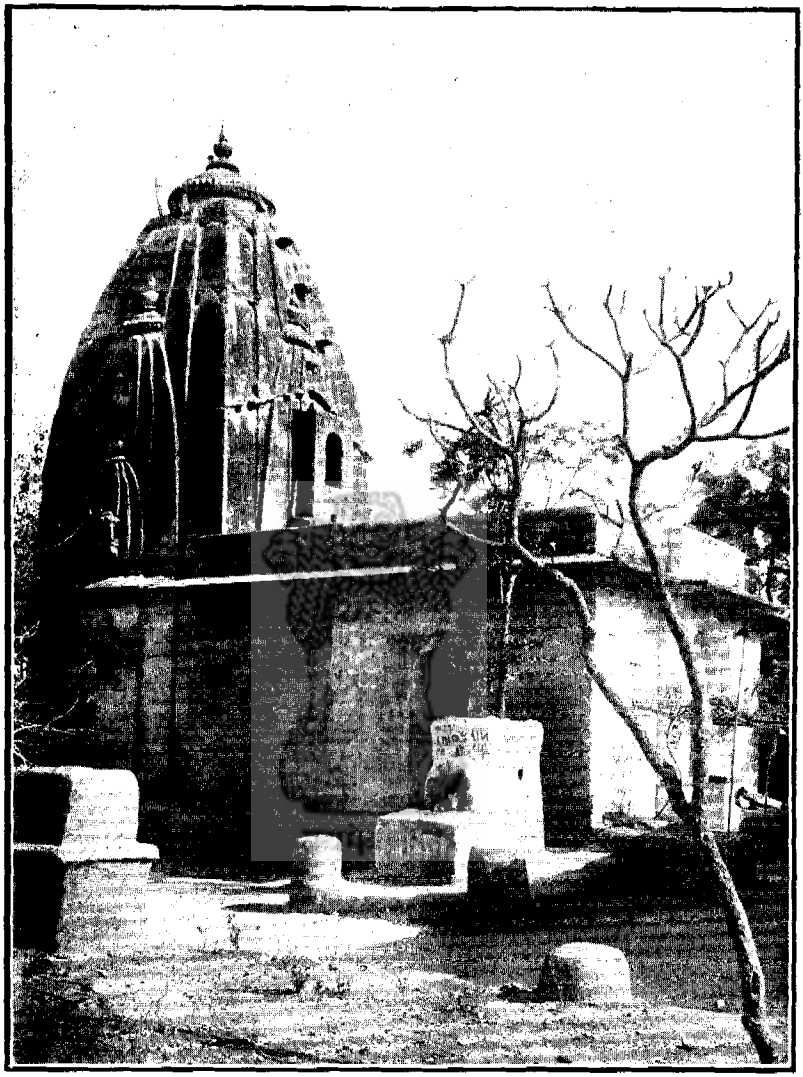

Shri Ram Ji's Asthal at Khachrod, Pargana Khachrod, Zila Ujjain.

श्रीरामजीका स्थल खाचरोद, परगना खाचरोद. ज़िला उज्जैन.

Nilkantheshvar Mahadev temple at Khachrod, Pargana Khachrod, Zila Ujjain.

मन्दिर नीलकंठेश्वर महादेव खाचरोद, परगना खाचरोद, ज़िला उज्जैन.

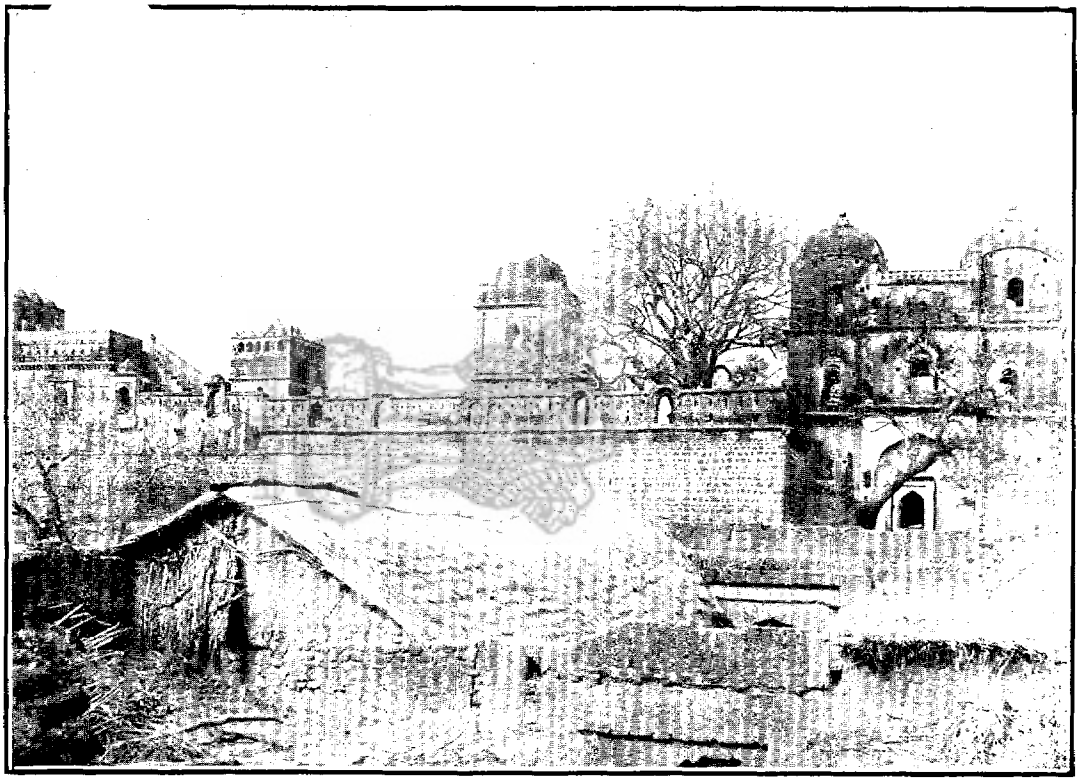

Deo Dharm Raja or Khandre Baba's temple (Front view) at Pharnakheri near Khachrod, Pargana Khachrod, Zila Ujjain.

मन्दिर देवधर्म राजा या खांडरे बाबा (सामनेका दृश्य) फरना खेड़ी, नज़दीक खाचरोद, परगना खाचरोद, ज़िला उज्जैन.

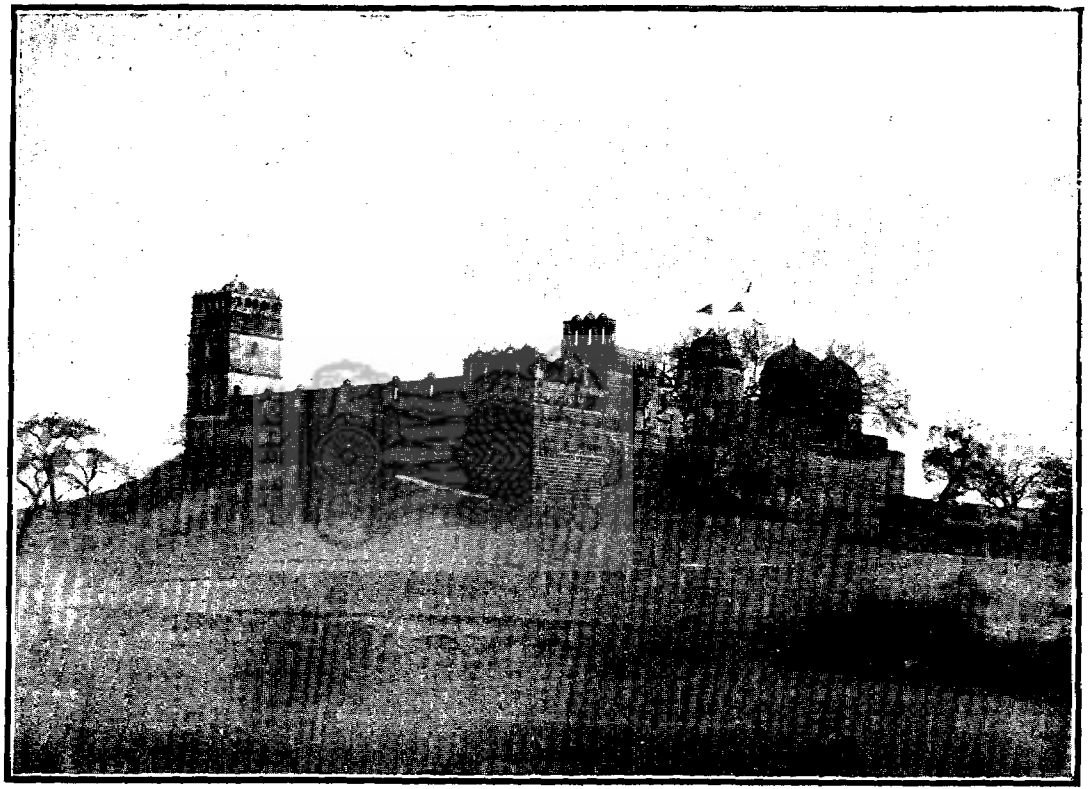

Deo Dharm Raja or Khandre Baba's temple (Side view) at Pharnakheri near Khachrod, Pargana Khachrod, Zila Ujjain.

मन्दिर देवधर्म राजा या खांडरे बाबा फरना खेड़ी (एक तरफ़का दृश्य) नज़दीक खाचरोद, परगना खाचरोद, ज़िला उज्जैन.

Chavanda Devi's temple (Front view) at Runija, Pargana Barnagar, Zila Ujjain.

मन्दिर चावन्डा देवी (सामनेका दृश्य) रुनीजा, परगना बड़नगर, ज़िला उज्जैन.

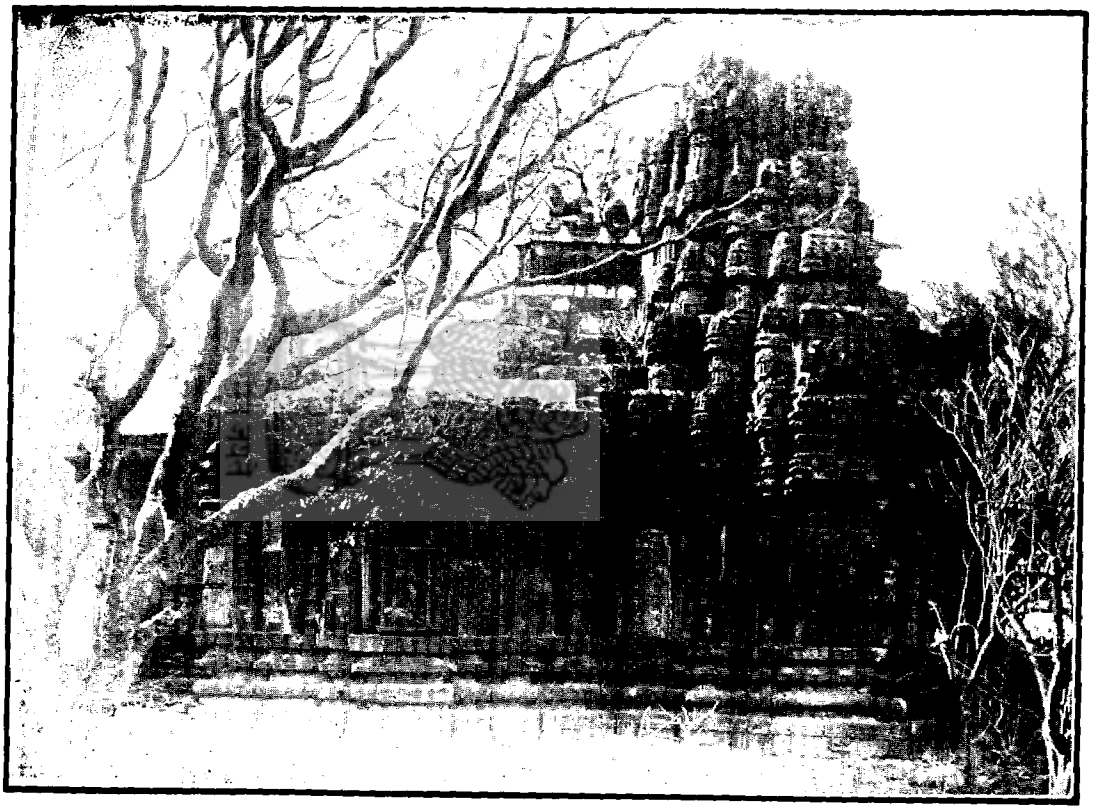

Chavanda Devi's temple (Side view) at Runija, Pargana Barnagar, Zila Ujjain.

मन्दिर चावन्डा देवी (एक तरफका दृश्य) रुनीजा, परगना बड़नगर, ज़िला उज्जैन.

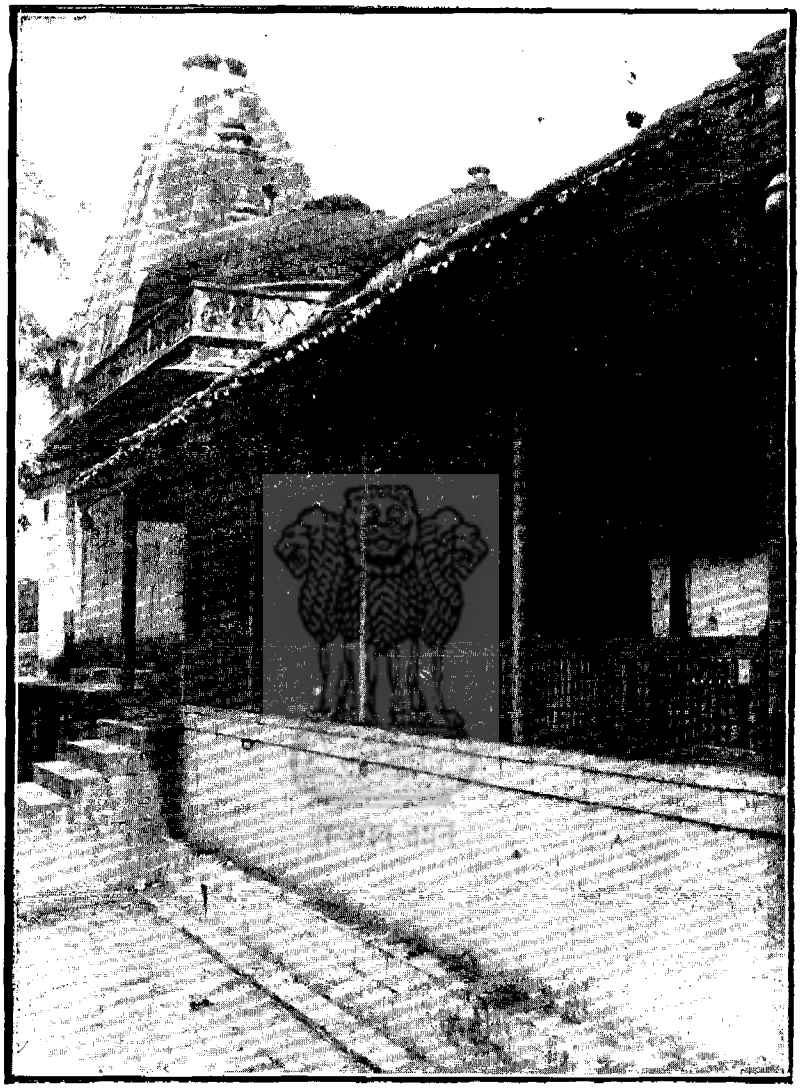

Anant Narain's temple at Ujjain, Pargana Ujjain, Zila Ujjain.

मन्दिर अनन्त नारायण उज्जैन, परगना उज्जैन, ज़िला उज्जैन.

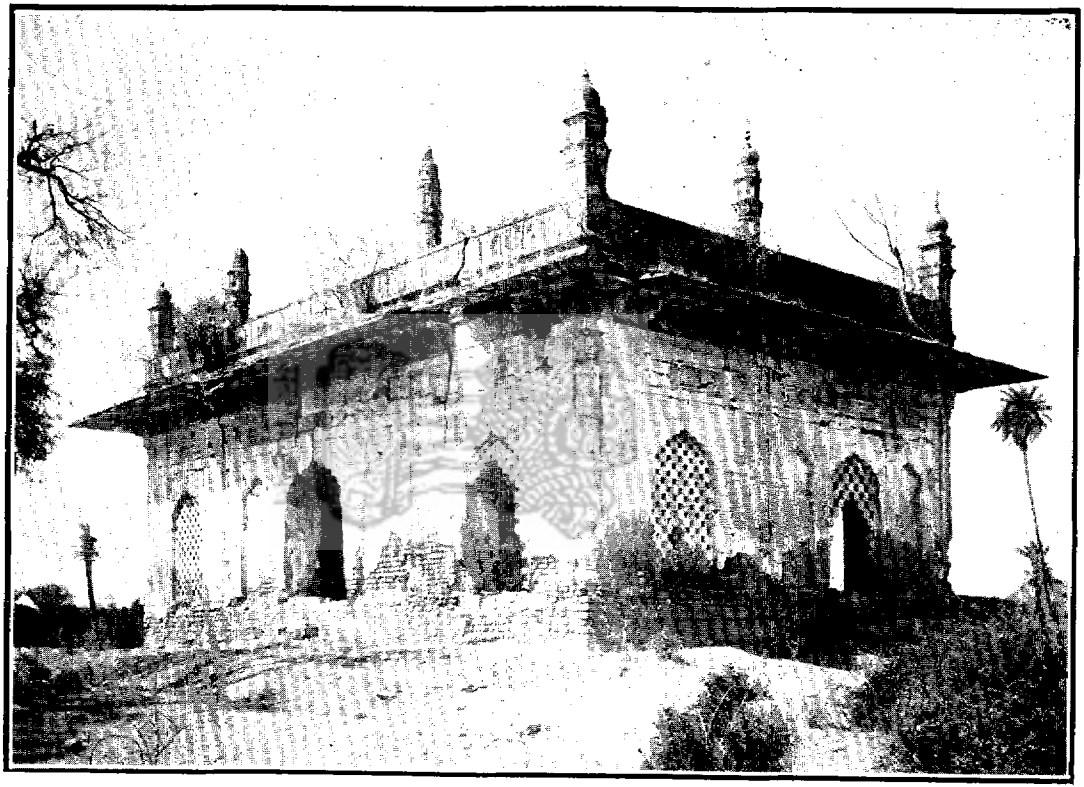

Begum Sahib's tomb at Ujjain, Pargana Ujjain, Zila Ujjain.

बेगम साहिबाकी क़ब्र उज्जैन, परगना उज्जैन, ज़िला उज्जैन.

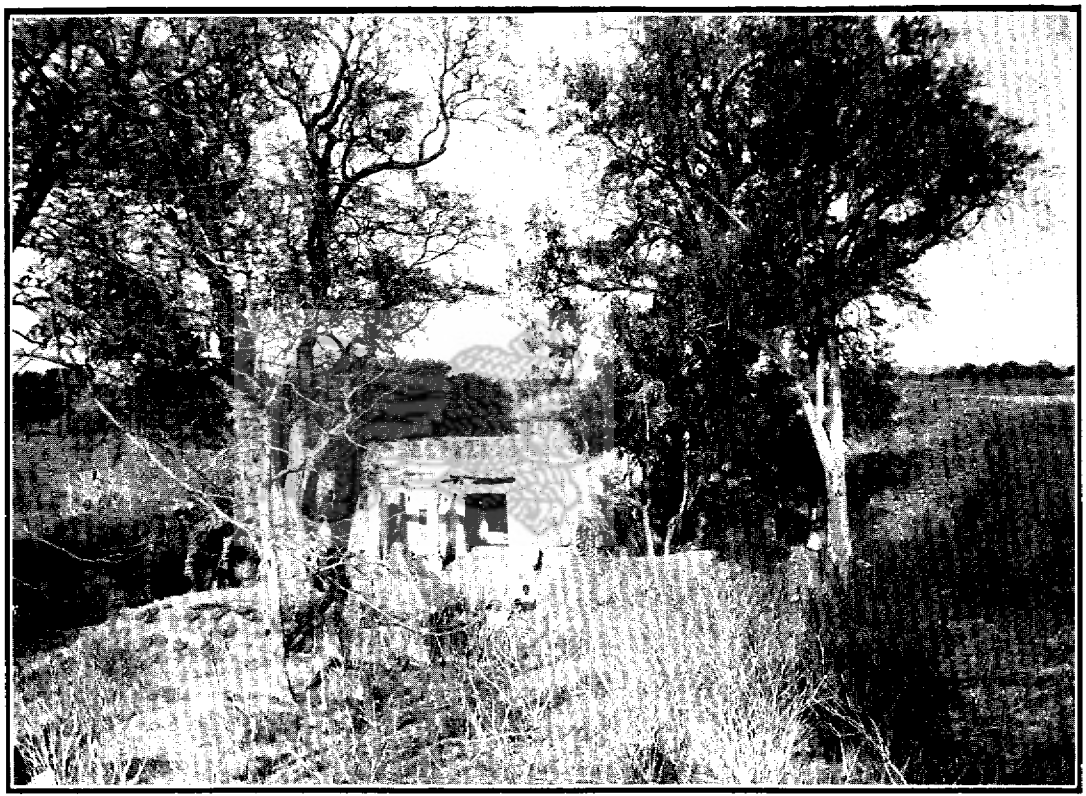

Bhartari's Gupha at Ujjain, Pargana Ujjain, Zila Ujjain.

भर्तरीकी गुफा उज्जैन, परगना उज्जैन, ज़िला उज्जैन.

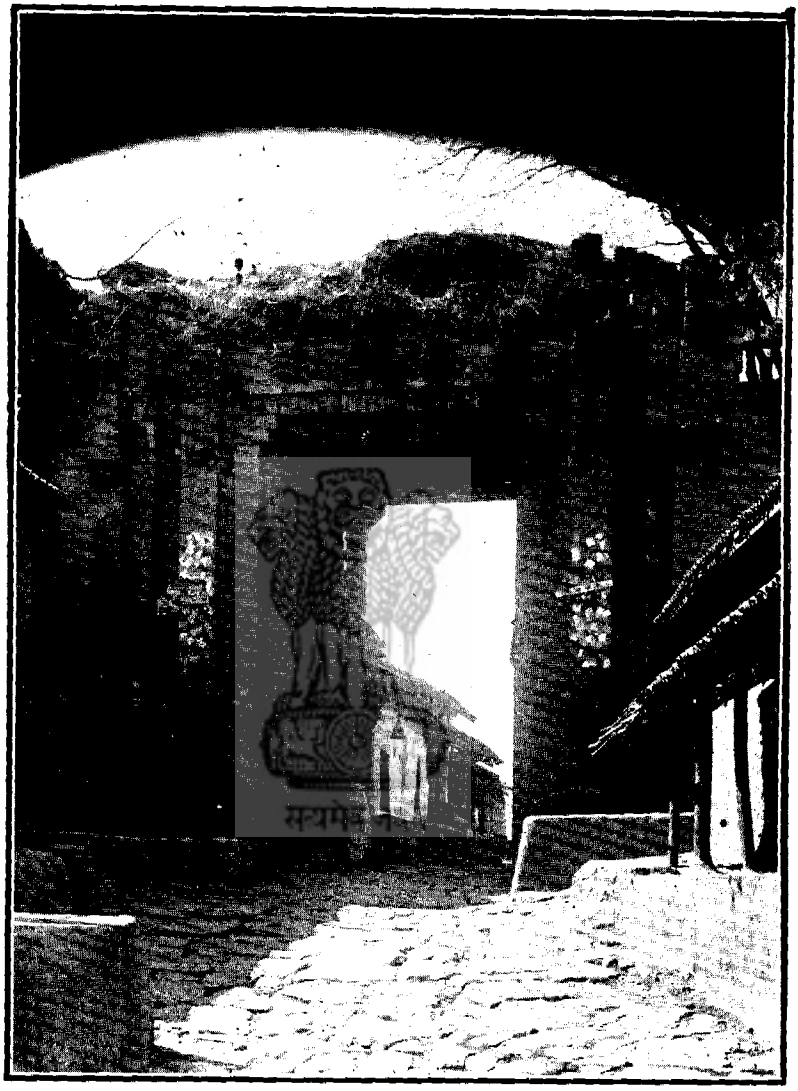

Chaubis (24) Khambha at Ujjain, Pargana Ujjain, Zila Ujjain.

चौबीस खम्बा उज्जैन, परगना उज्जैन, ज़िला उज्जैन.

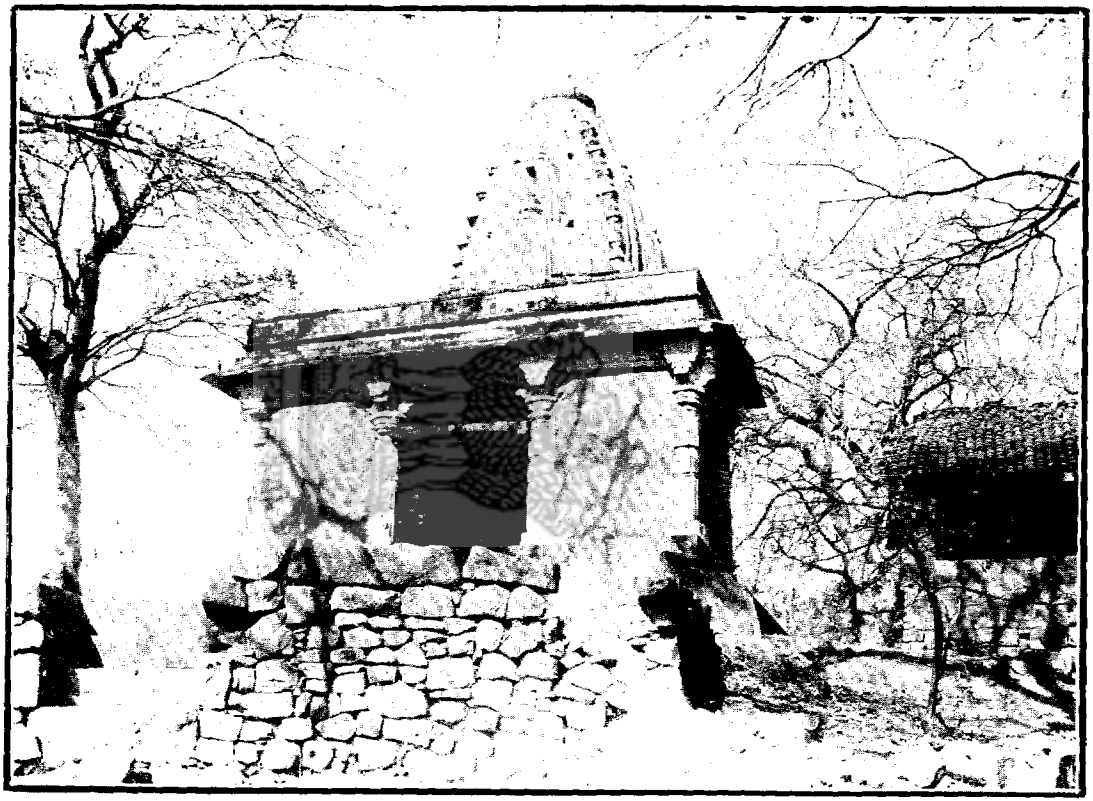

Gogeshvar Mahadev's temple at Ujjain, Pargana Ujjain, Zila Ujjain.

मन्दिर गोगेश्वर महादेव उज्जैन, परगना उज्जैन, ज़िला उज्जैन.

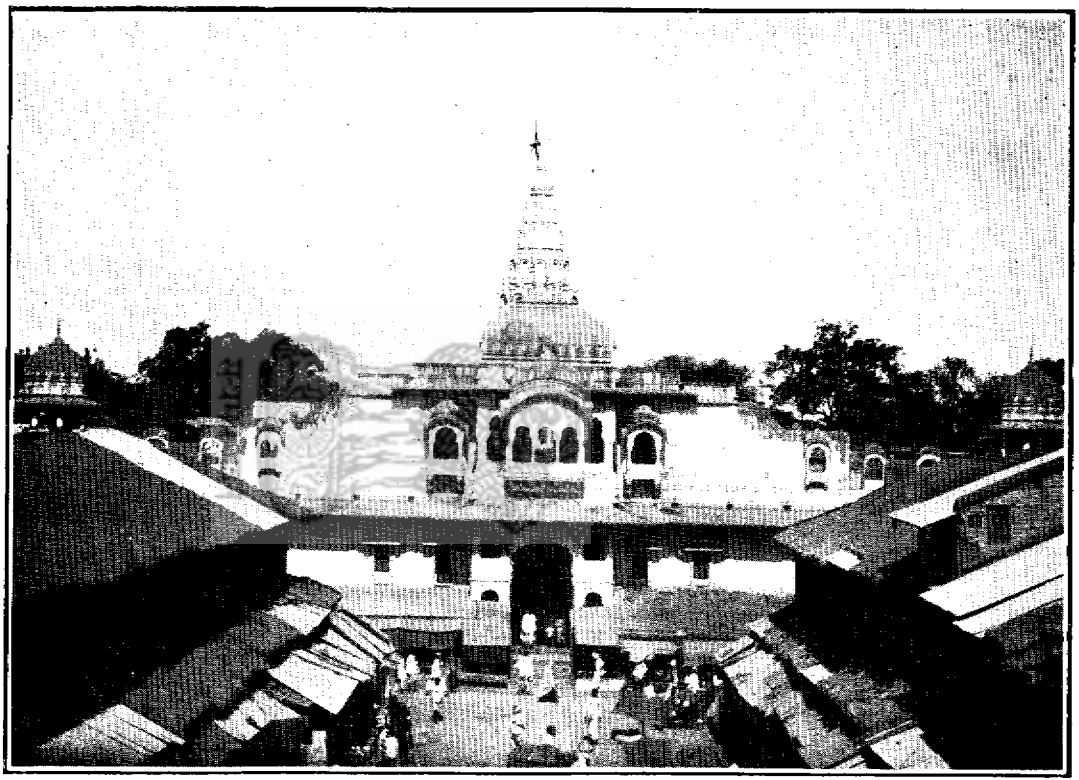

Gopal Mandir, at Ujjain, Pargana Ujjain, Zila Ujjain.

गोपाल मन्दिर उज्जैन, परगना उज्जैन, ज़िला उज्जैन.

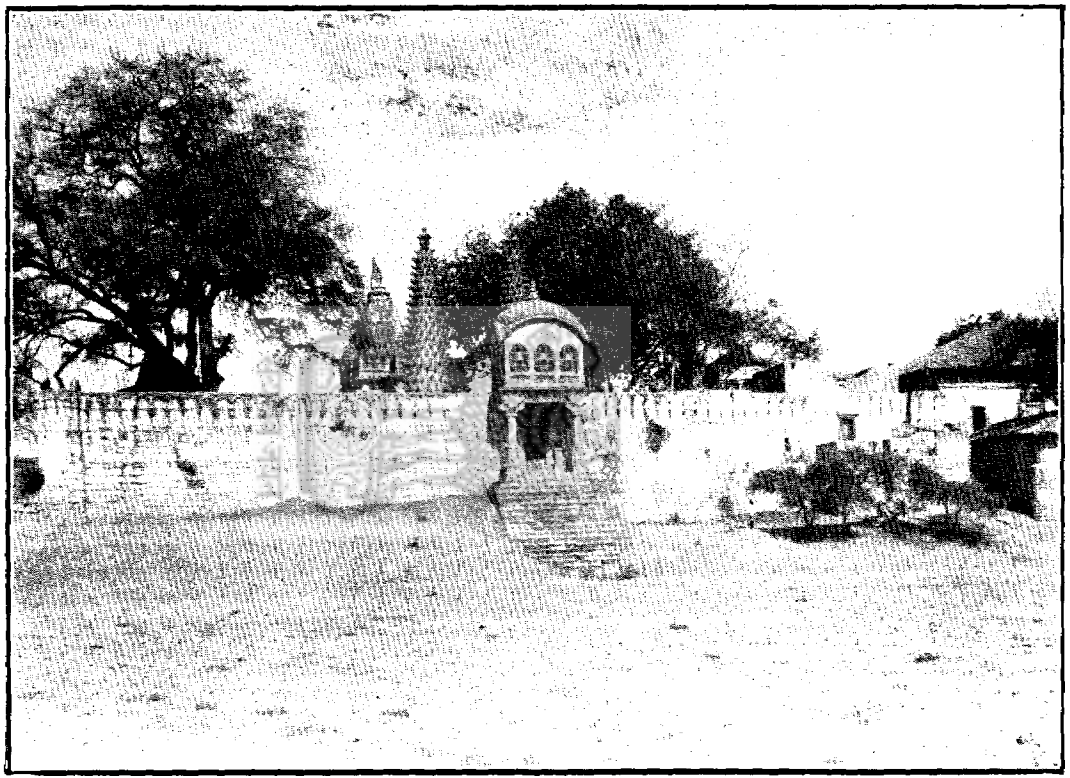

Harsiddhi Devi's temple at Ujjain. Pargana Ujjain, Zila Ujjain.

हरसिद्धी देवीका मन्दिर उज्जैन, परगना उज्जैन, ज़िला उज्जैन

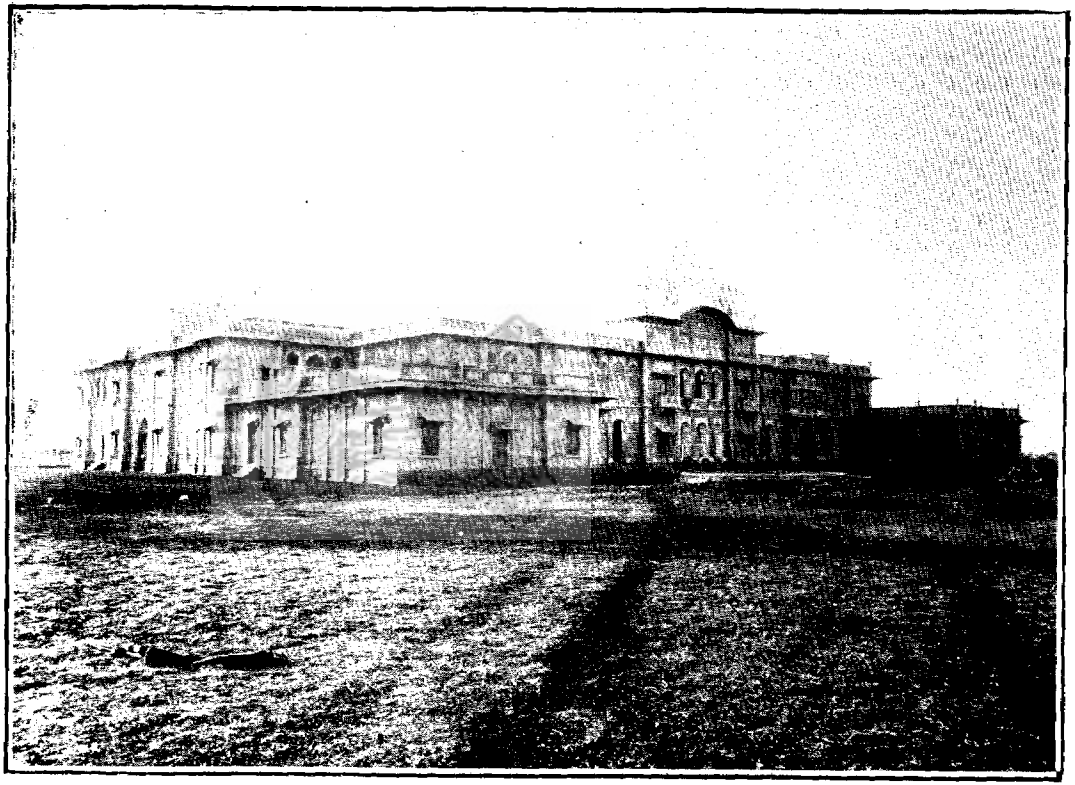

His Highness' palace (Back view) at Ujjain, Pargana Ujjain, Zila Ujjain.

महल श्रीमंत महाराजा साहिब (पीछेका दृश्य) उज्जैन, परगना उज्जैन, ज़िला उज्जैन.

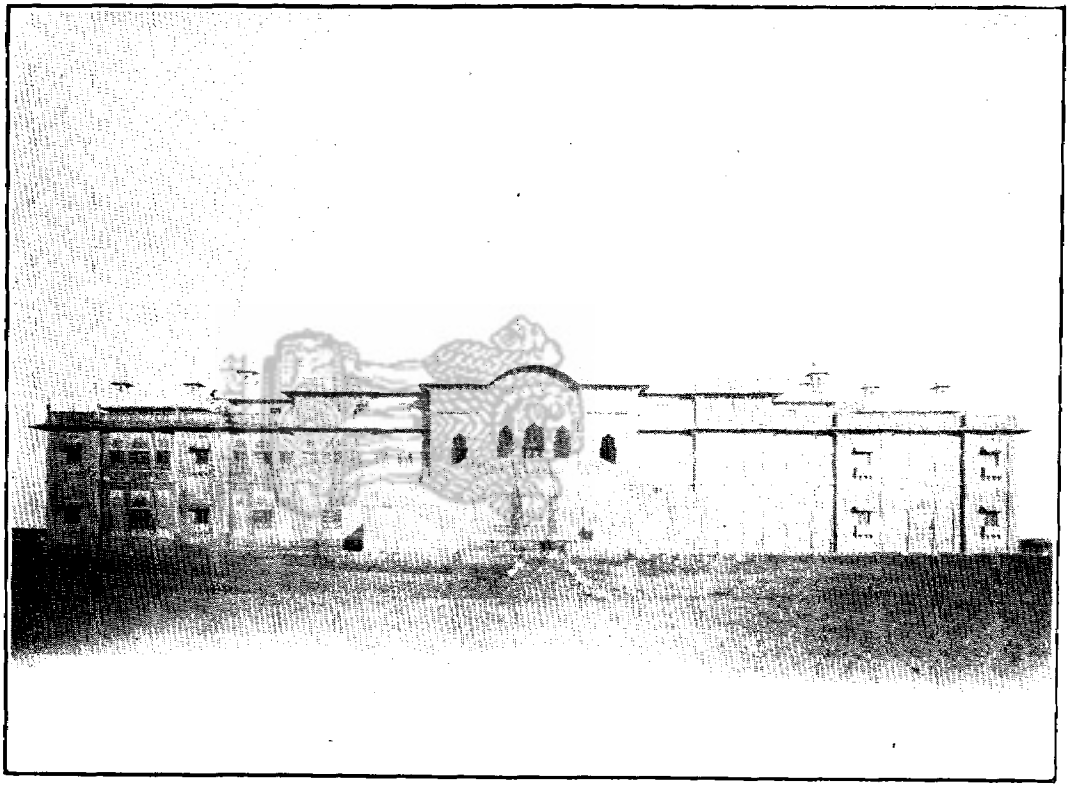

His Highness' Palace (Front view) at Ujjain, Pargana Ujjain, Zila Ujjain.

महल श्रीमंत महाराजा साहिब (सामनेका दृश्य) उज्जैन, परगना उज्जैन, ज़िला उज्जैन.

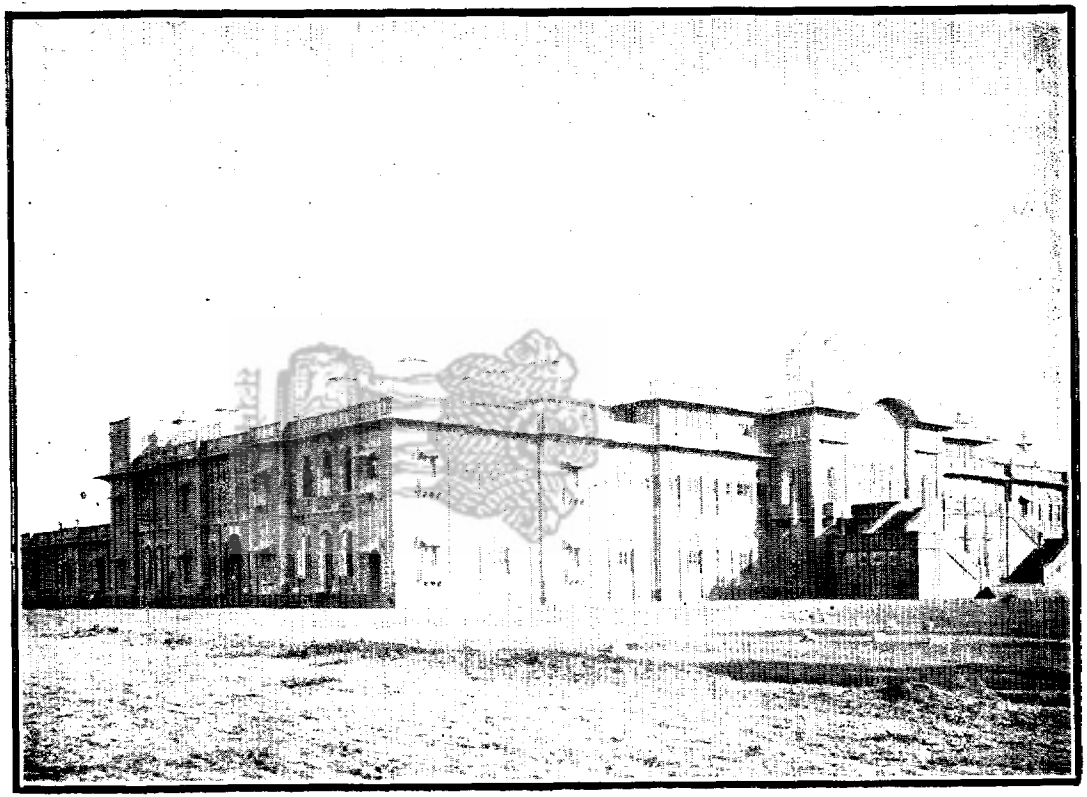

His Highness' palace (Side view) at Ujjain, Pargana Ujjain, Zila Ujjain.

महल श्रीमंत महाराजा साहिब (एक तरफ़का दृश्य) उज्जैन, परगना उज्जैन, ज़िला उज्जैन.

His Highness' palace (Darbar Hall) at Ujjain, Pargana Ujjain, Zila Ujjain.

महल श्रीमंत महाराजा साहिब (दरबार हाल) उज्जैन, परगना उज्जैन, ज़िला उज्जैन.

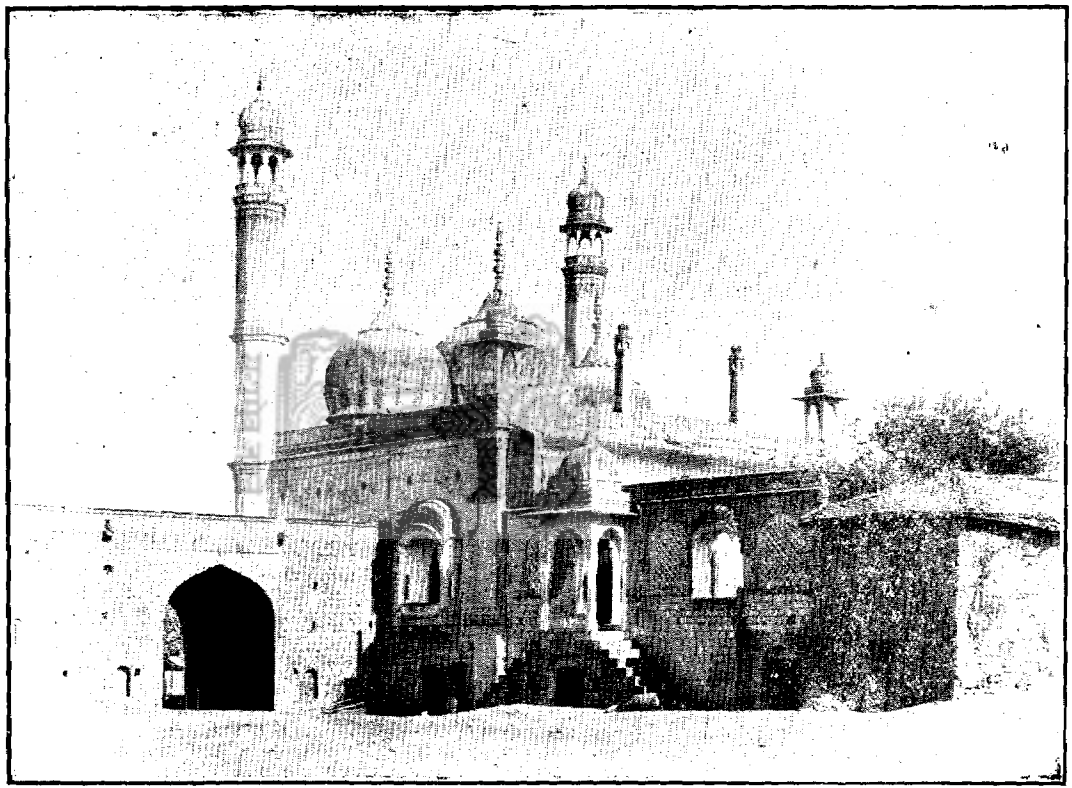

Jama Masjid at Ujjain, Pargana Ujjain, Zila Ujjain.

जामा मस्जिद उज्जैन, परगना उज्जैन, ज़िला उज्जैन.

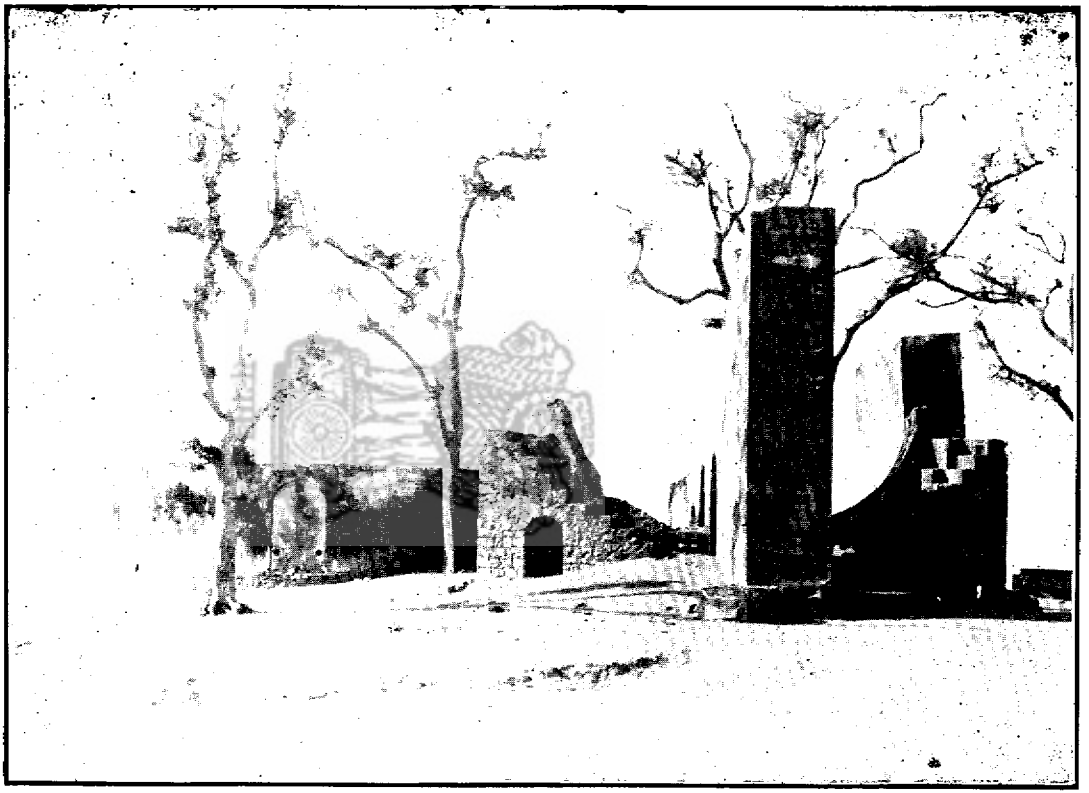

Jantra Mahal at Ujjain, Pargana Ujjain, Zila Ujjain.

जंत्रा महल उज्जैन, परगना उज्जैन, ज़िला उज्जैन.

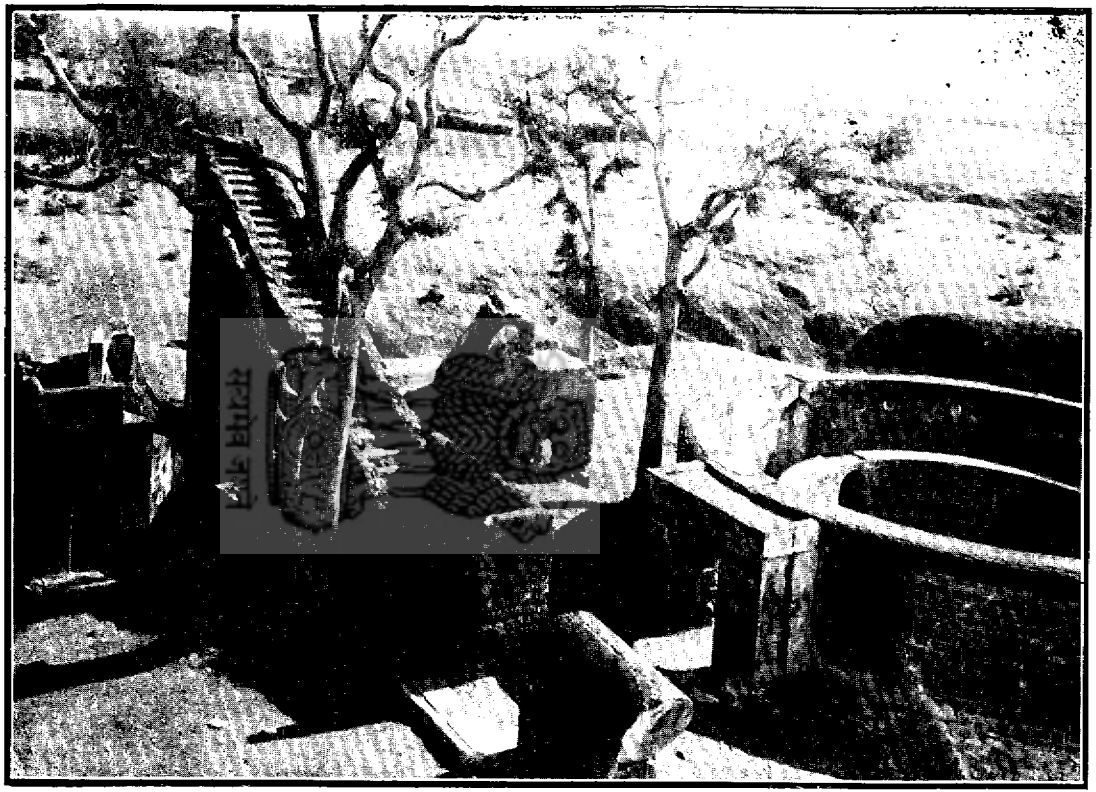

Jantra Mahal's (Bird's eye view) at Ujjain, Pargana Ujjain, Zila Ujjain.

जंत्रा महल (बर्डस आई व्यू) उज्जैन, परगना उज्जैन, ज़िला उज्जैन.

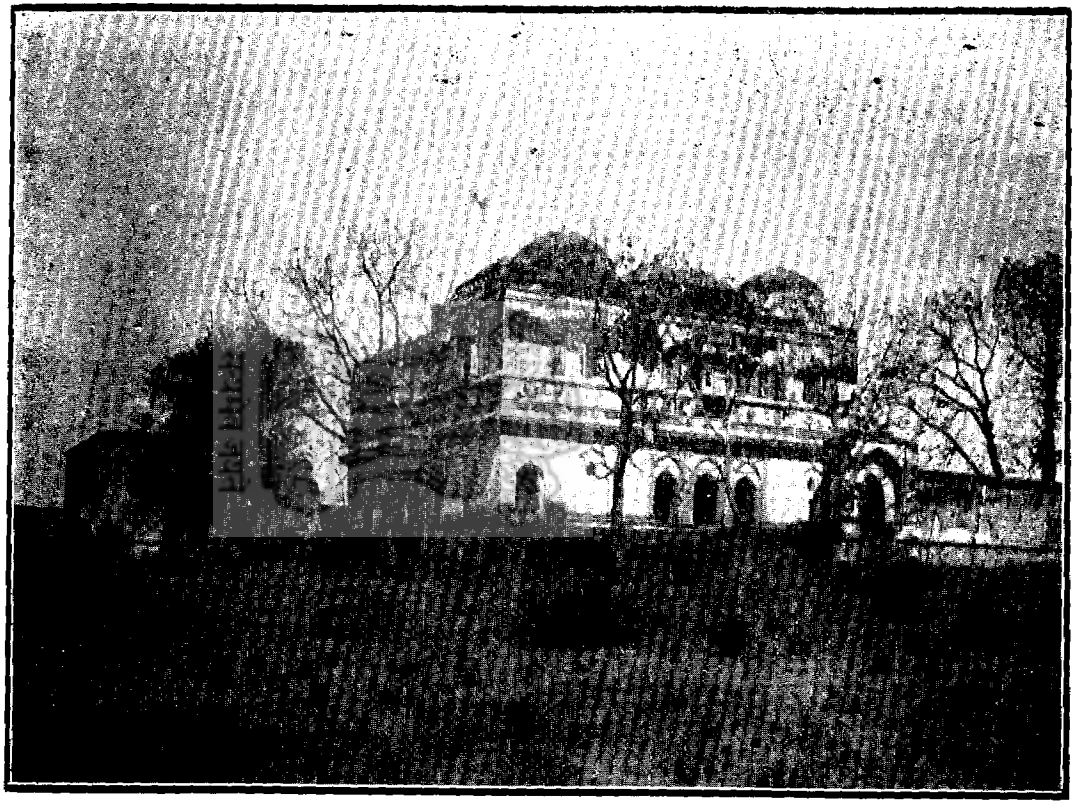

Kalia Deh Mahal near Ujjain, Pargana Ujjain, Zila Ujjain.

कालिया देह महल नज़दीक उज्जैन, परगना उज्जैन, ज़िला उज्जैन.

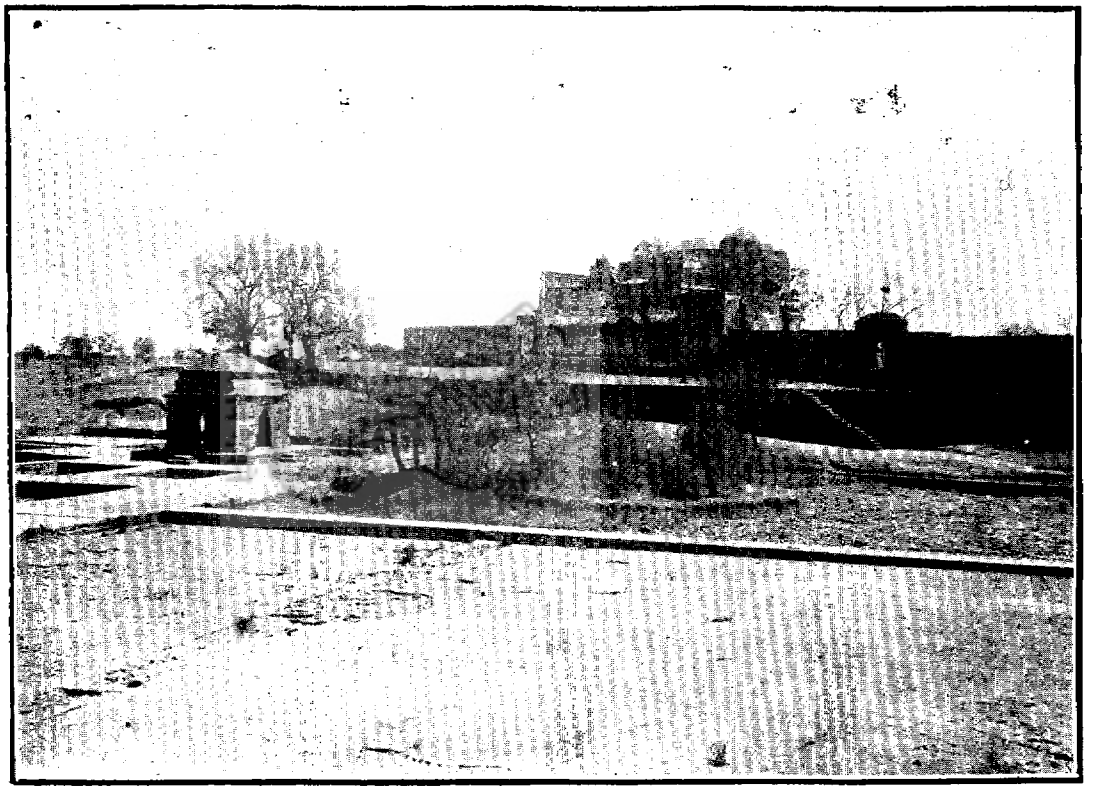

Kalia Deh Mahal with tanks near Ujjain, Pargana Ujjain, Zila Ujjain.

कालिया देह महल मय तालाब नज़दीक उज्जैन, परगना उज्जैन, ज़िला उज्जैन.

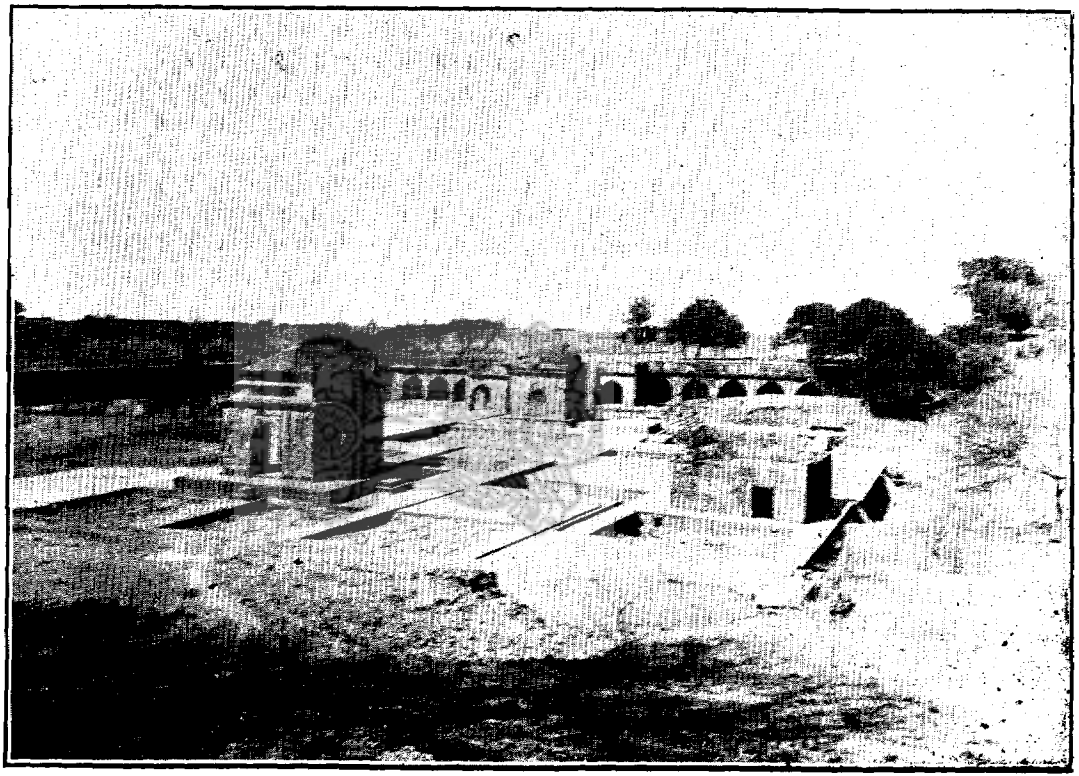

Kalia Deh Mahal tanks near Ujjain, Pargana Ujjain, Zila Ujjain.

तालाब कालिया देह महल नज़दीक उज्जैन, परगना उज्जैन, ज़िला उज्जैन.

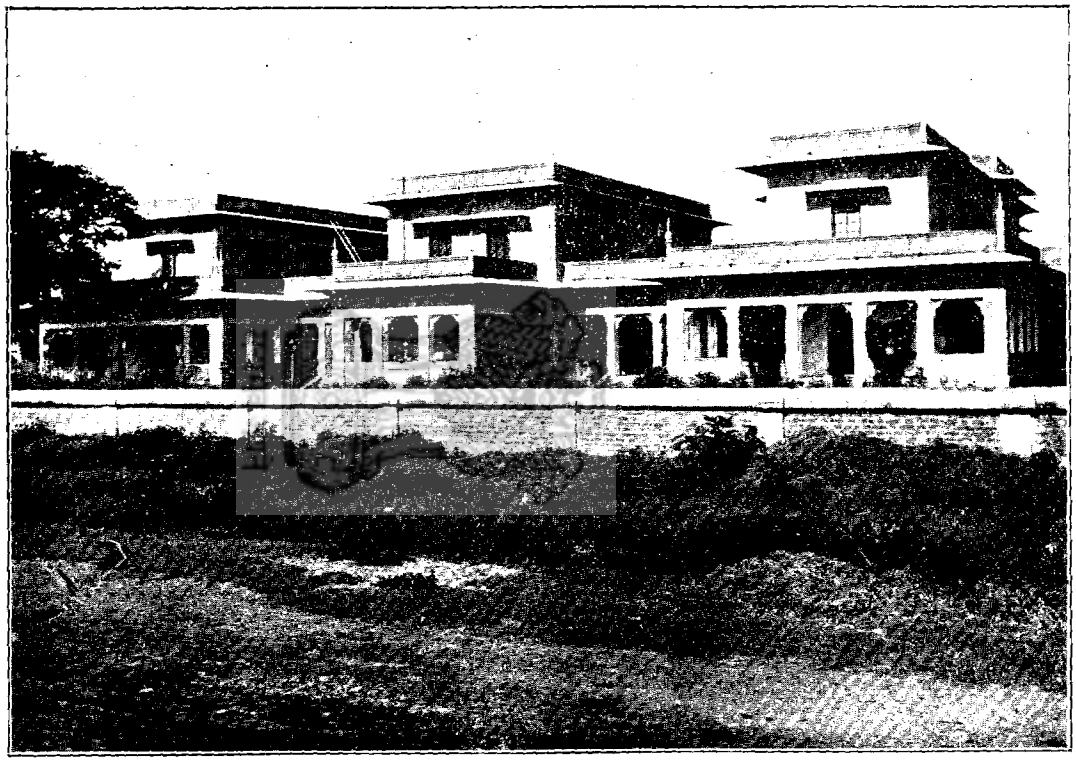

Madhava College, Ujjain, Pargana Ujjain, Zila Ujjain.

माधव कालेज उज्जैन, परगना उज्जैन, ज़िला उज्जैन.

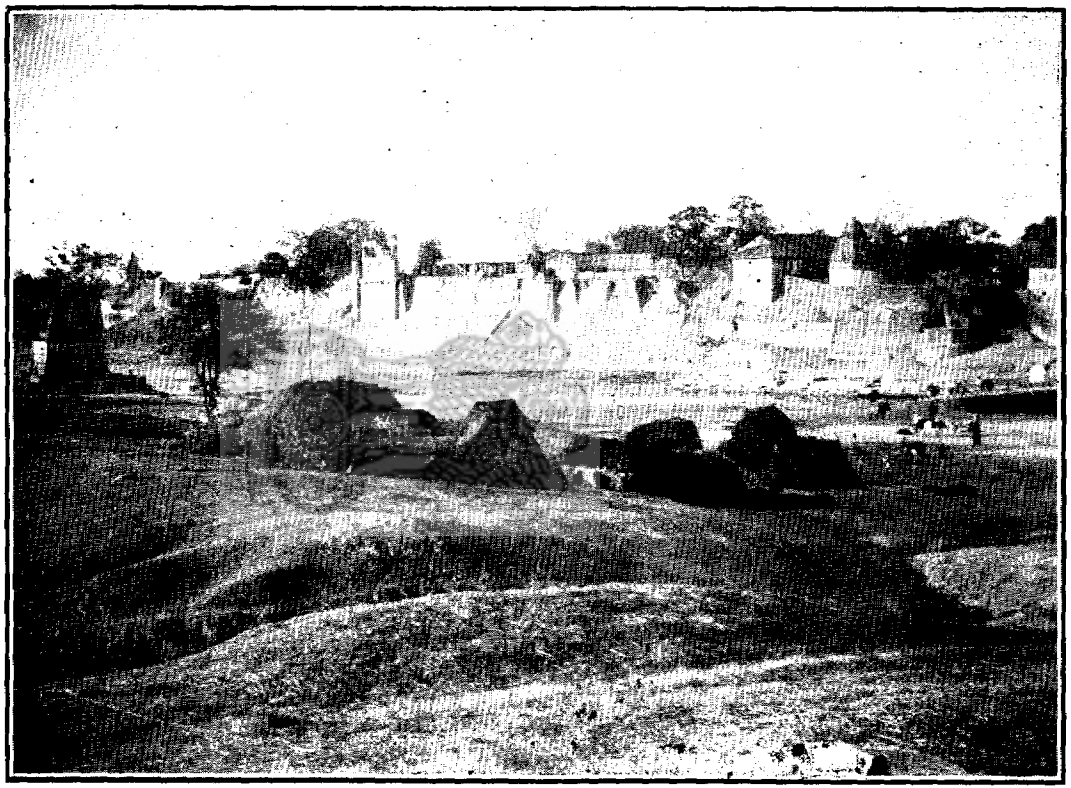

Sipra Ghat's view No. 1 at Ujjain, Pargana Ujjain, Zila Ujjain.

क्षिप्रा घाट (दृश्य नं० १) उज्जैन, परगना उज्जैन, ज़िला उज्जैन.

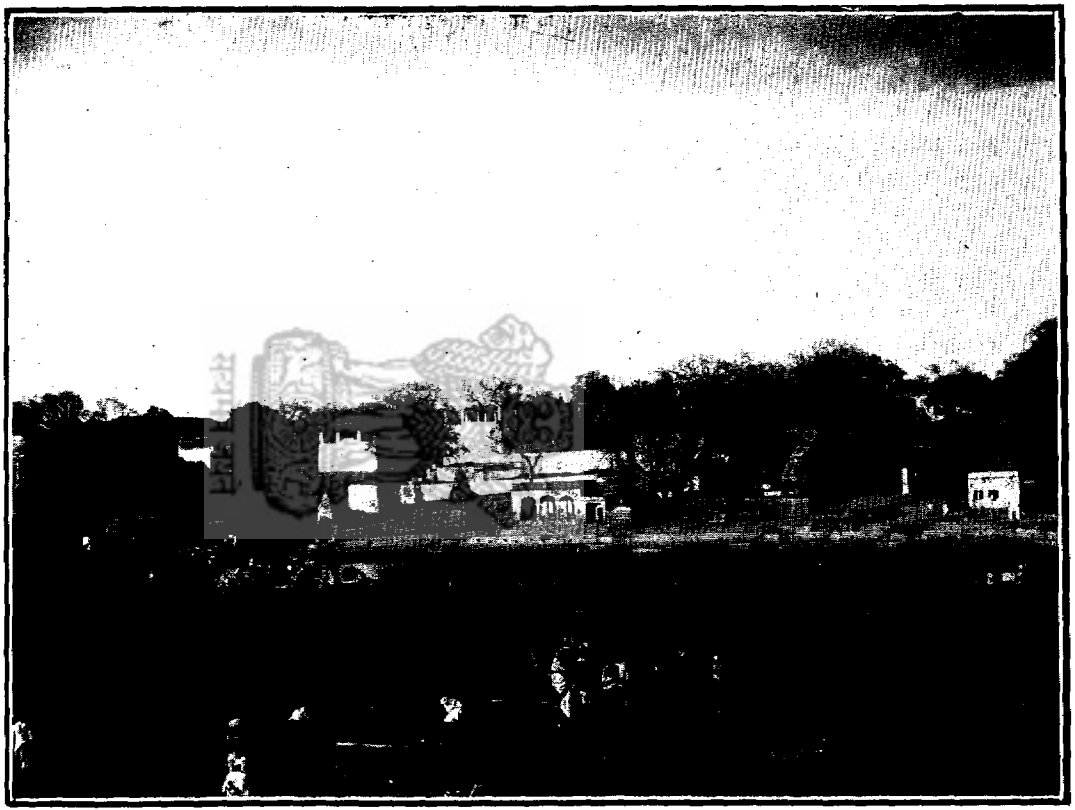

Sipra Ghat's view No. 2 at Ujjain, Pargana Ujjain, Zila Ujjain.

क्षिप्रा घाट (दृश्य नं० २) उज्जैन, परगना उज्जैन, ज़िला उज्जैन.

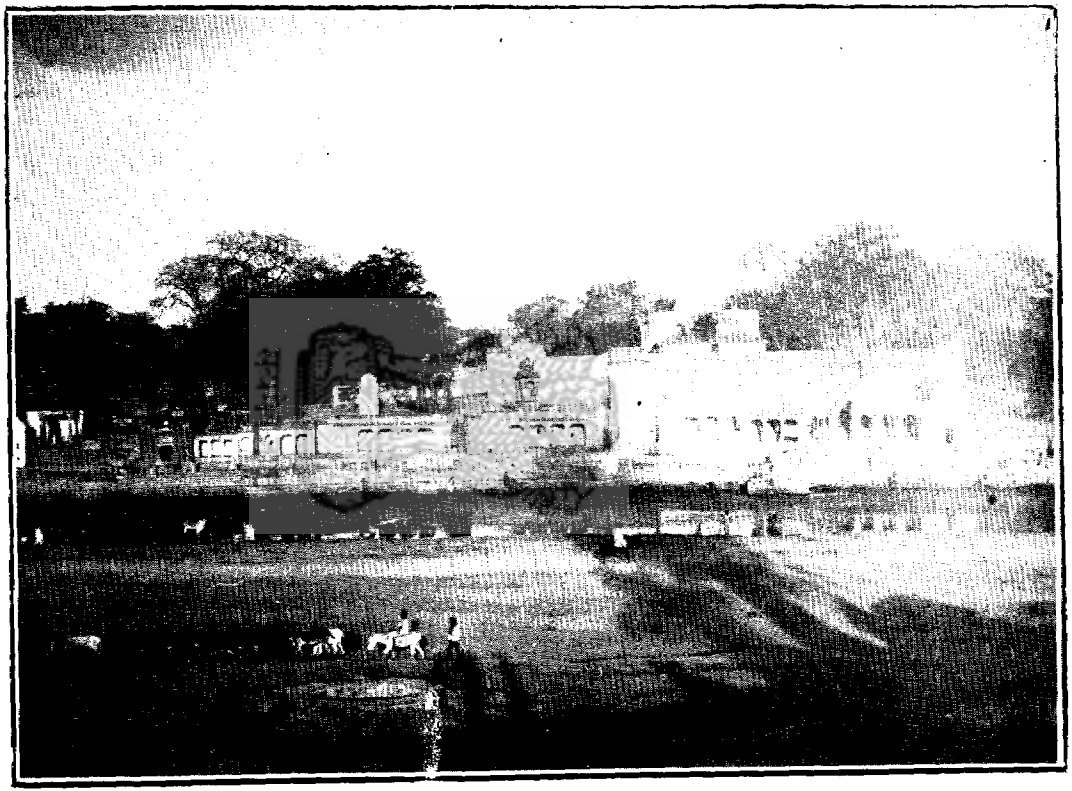

Sipra Ghat's view No. 3 at Ujjain, Pargana Ujjain, Zila Ujjain.

क्षिप्रा घाट (दृश्य नं० ३) उज्जैन, परगना उज्जैन, ज़िला उज्जैन.

Sipra Ghat's view No. 4 at Ujjain, Pargana Ujjain, Zila Ujjain.

क्षिप्रा घाट (दृश्य नं० ४) उज्जैन, परगना उज्जैन, ज़िला उज्जैन.

Sipra Ghat's view No. 5 at Ujjain, Pargana Ujjain, Zila Ujjain.

क्षिप्रा घाट (दृश्य नं० ५) उज्जैन, परगना उज्जैन, ज़िला उज्जैन.

Sipra Ghat's view No. 6 at Ujjain, Pargana Ujjain, Zila Ujjain.

क्षिप्रा घाट (दृश्य नं० ६) उज्जैन, परगना उज्जैन, ज़िला उज्जैन.

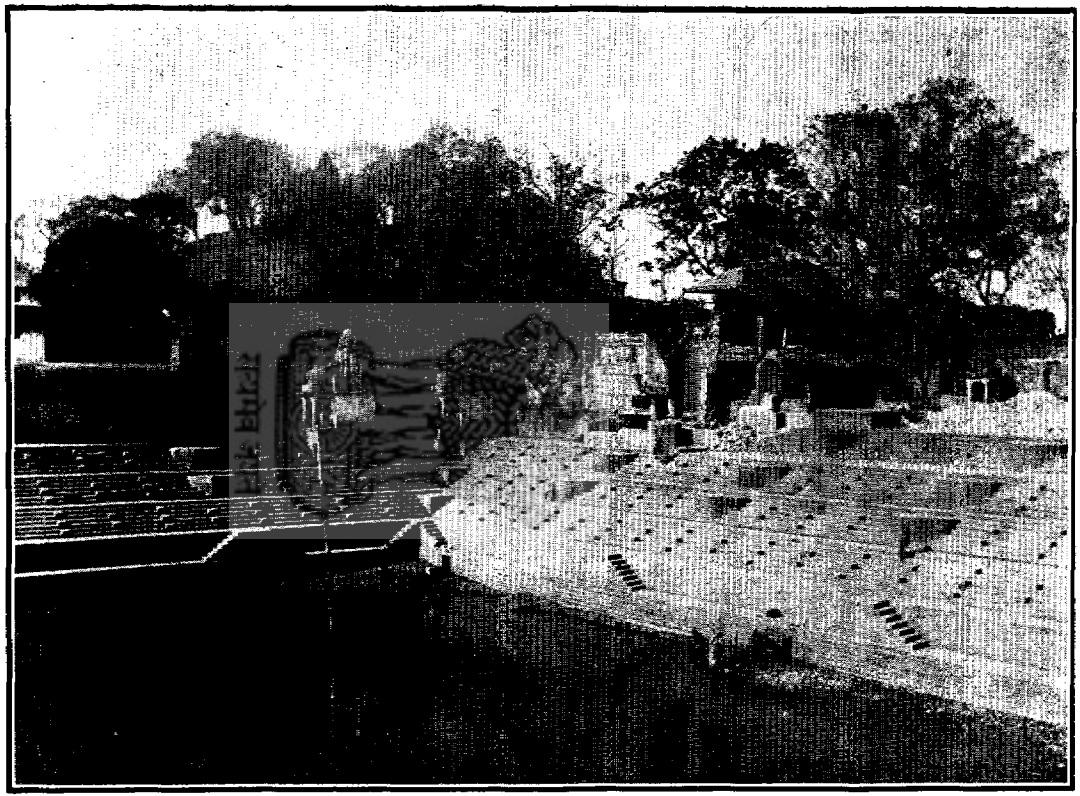

Kshir Sagar at Ujjain, Pargana Ujjain, Zila Ujjain.

क्षीर सागर उज्जैन, परगना उज्जैन, ज़िला उज्जैन.

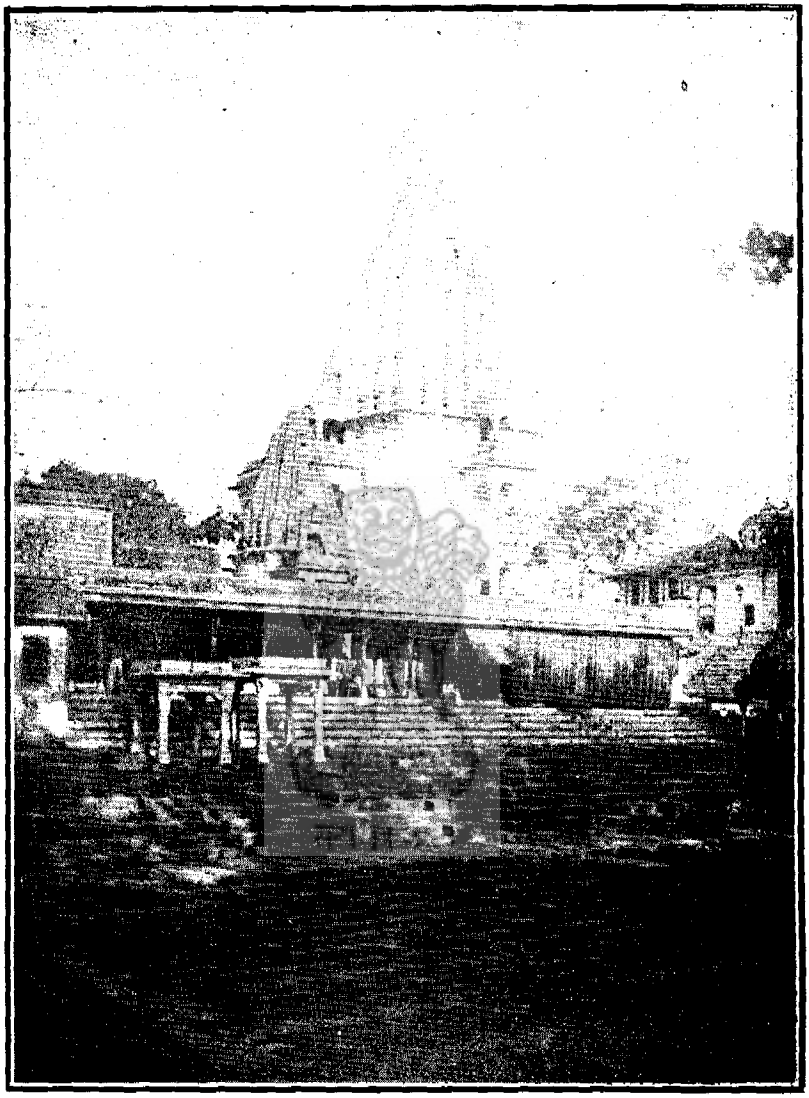

Mahakaleshvar Mahadev temple with tank (Back view) at Ujjain, Pargana Ujjain, Zila Ujjain.

मन्दिर महाकालेश्वर महादेव मयताल (पीछेका दृश्य) उज्जैन, परगना उज्जैन, ज़िला उज्जैन.

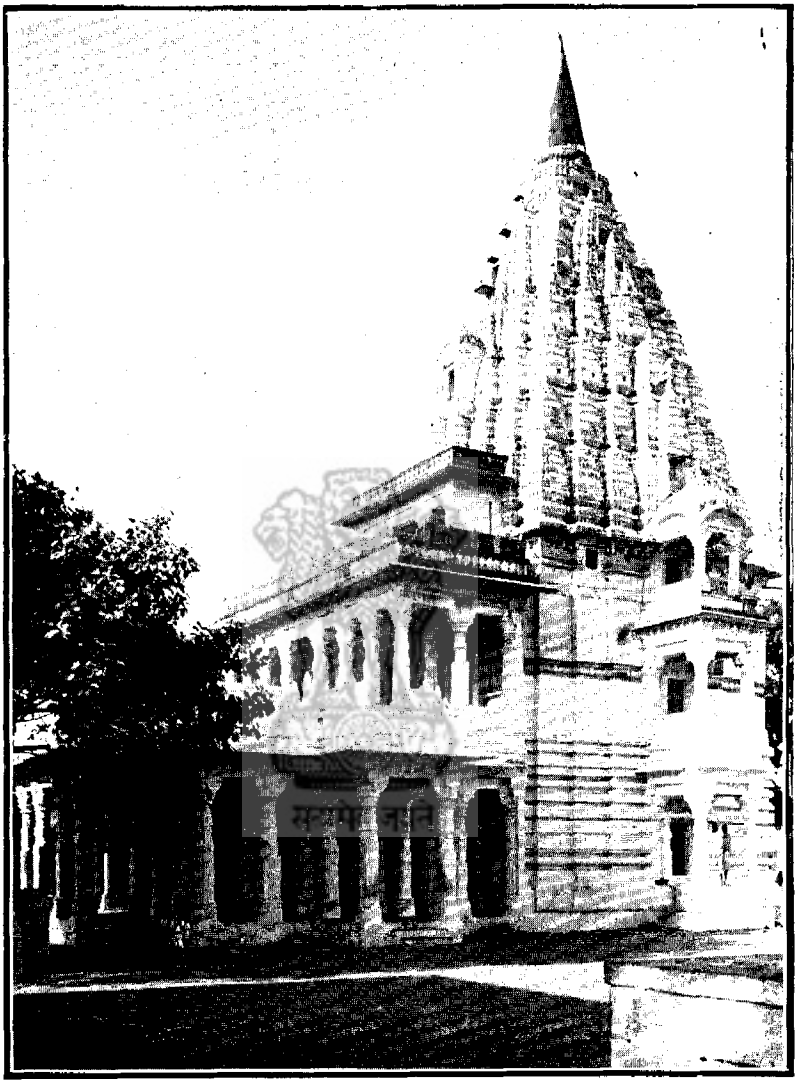

Mahakaleshvar Mahadev temple (North view) at Ujjain, Pargana Ujjain, Zila Ujjain.

मन्दिर महाकालेश्वर महादेव (उत्तरी दृश्य) उज्जैन, परगना उज्जैन, ज़िला उज्जैन.

Mahakaleshvar Mahadev temple (South view) at Ujjain, Pargana Ujjain, Zila Ujjain.

मन्दिर महाकालेश्वर महादेव (दक्षिणी दृश्य) उज्जैन, परगना उज्जैन, ज़िला उज्जैन.

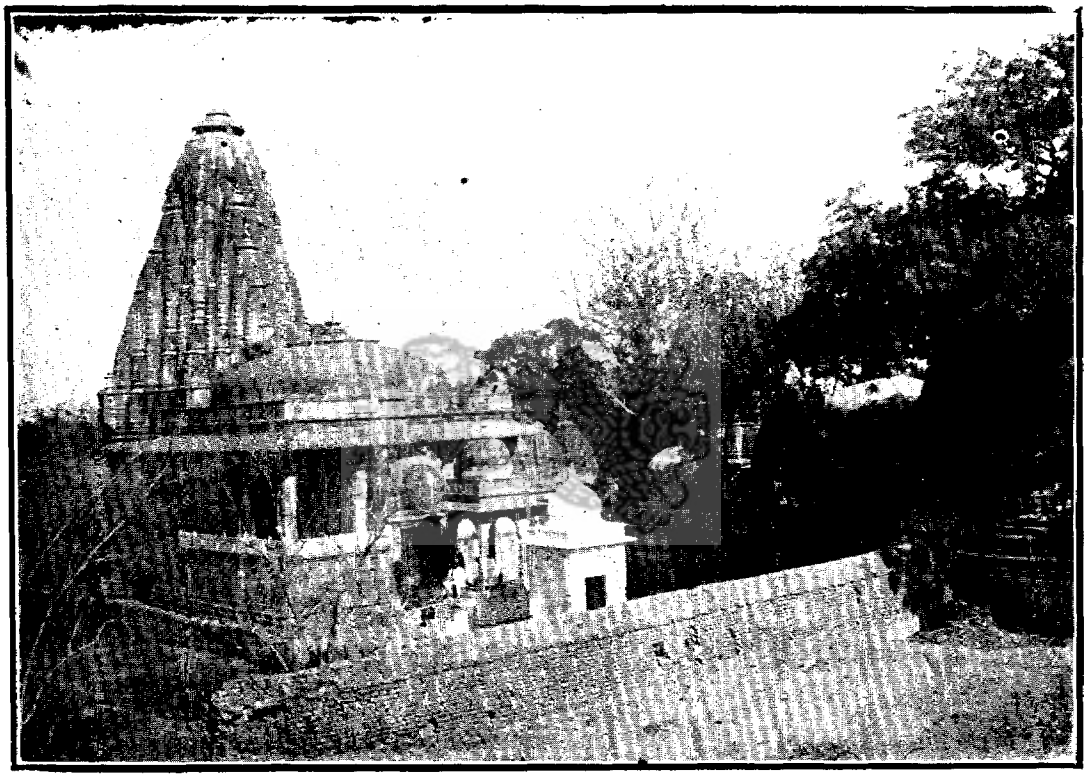

Mahakaleshvar Mahadev temple (Old) at Ujjain, Pargana Ujjain, Zila Ujjain.

महाकालेश्वर महादेवका मंदिर (पुराना) उज्जैन, परगना उज्जैन, ज़िला उज्जैन.

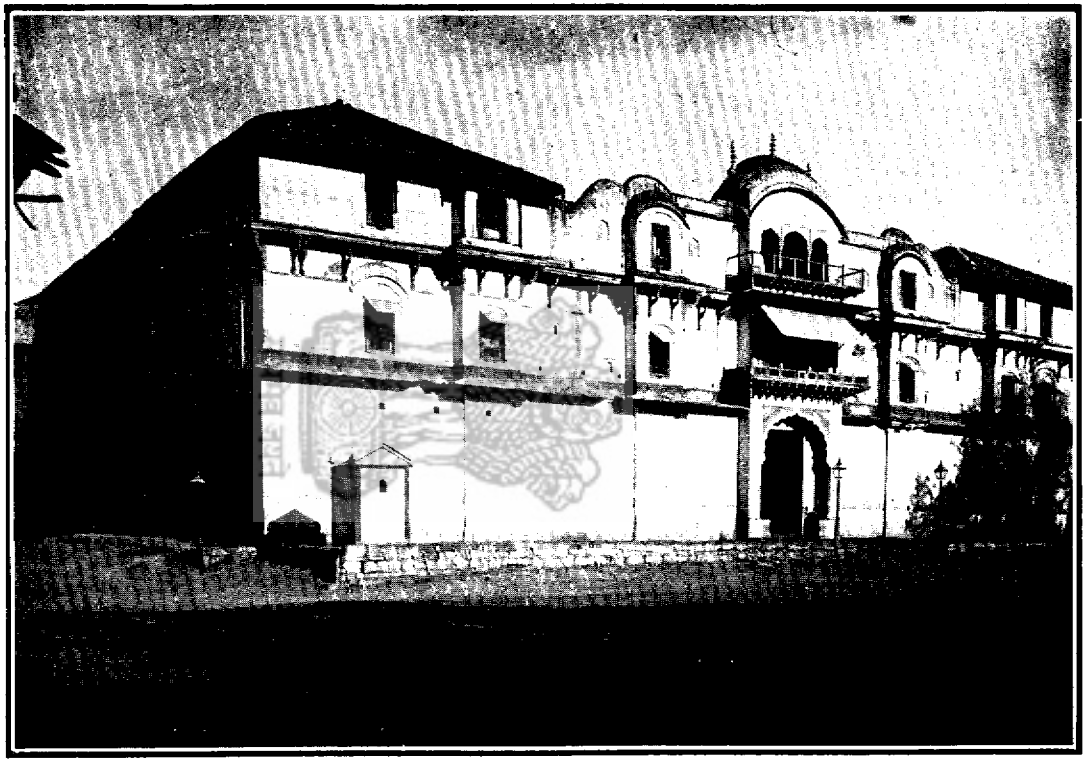

Maharaj vara at Ujjain, Pargana Ujjain, Zila Ujjain.

महाराज बाड़ा उज्जैन, परगना उज्जैन, ज़िला उज्जैन.

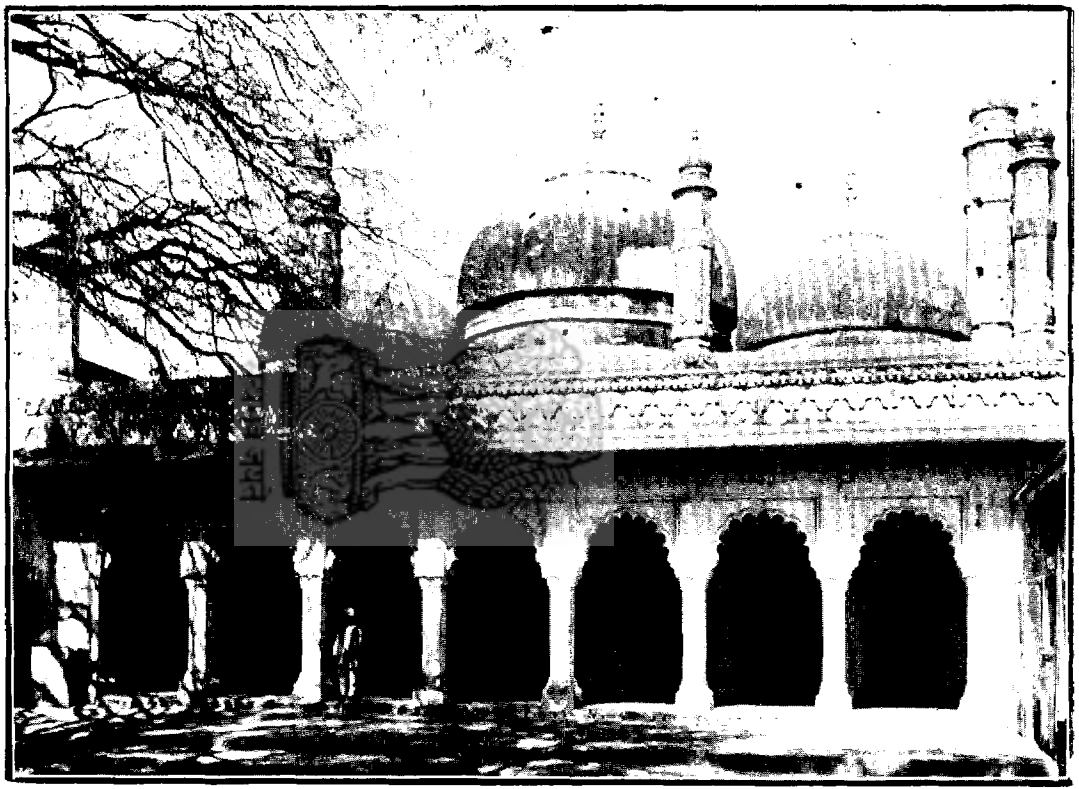

Mirza Sahib's mosque at Ujjain, Pargana Ujjain, Zila Ujjain.

मिरज़ा साहिबकी मस्जिद उज्जैन, परगना उज्जैन, ज़िला उज्जैन.

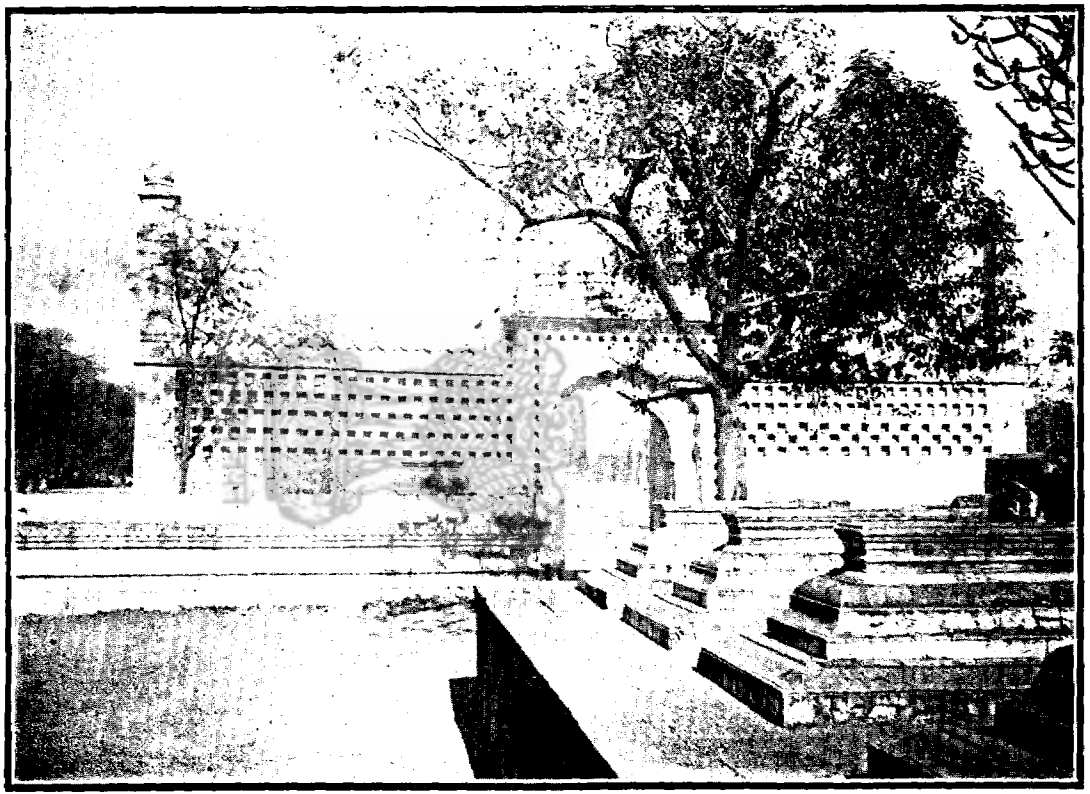

Maulana Sahib's tomb at Ujjain, Pargana Ujjain, Zila Ujjain.

मौलाना साहिबका मक़बरा उज्जैन, परगना उज्जैन, ज़िला उज्जैन.

Mosque without foundation at Ujjain, Pargana Ujjain, Zila Ujjain.

बिला नींवकी मस्जिद उज्जैन, परगना उज्जैन, ज़िला उज्जैन.

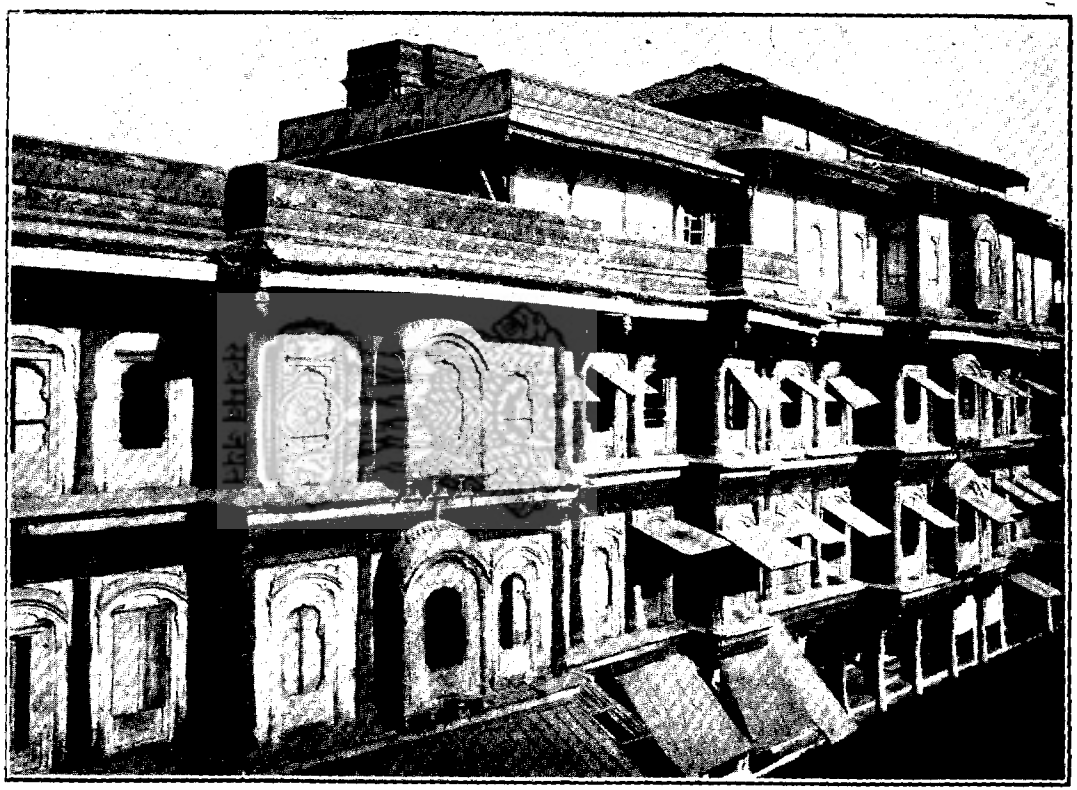

Maina Bai's vara at Ujjain, Pargana Ujjain, Zila Ujjain.

मैनाबाईका बाड़ा उज्जैन, परगना उज्जैन, ज़िला उज्जैन

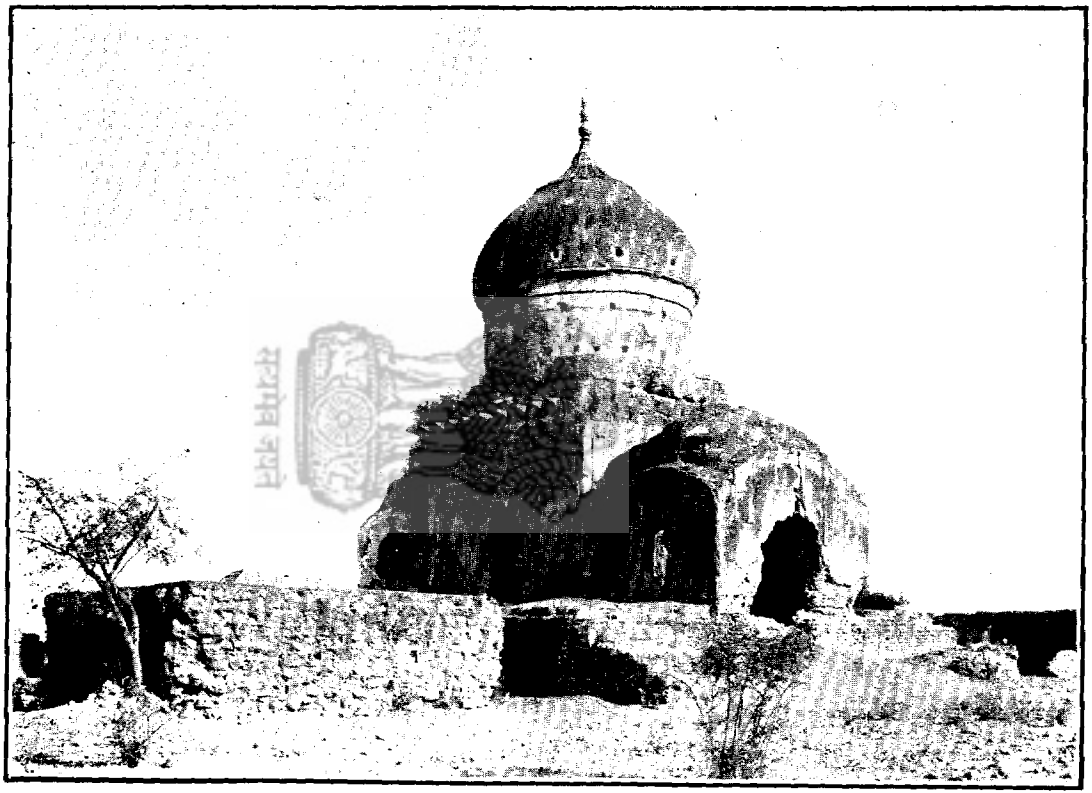

Rumi's tomb at Ujjain, Pargana Ujjain, Zila Ujjain.

रूमीका मक़बरा उज्जैन, परगना उज्जैन, ज़िला उज्जन.

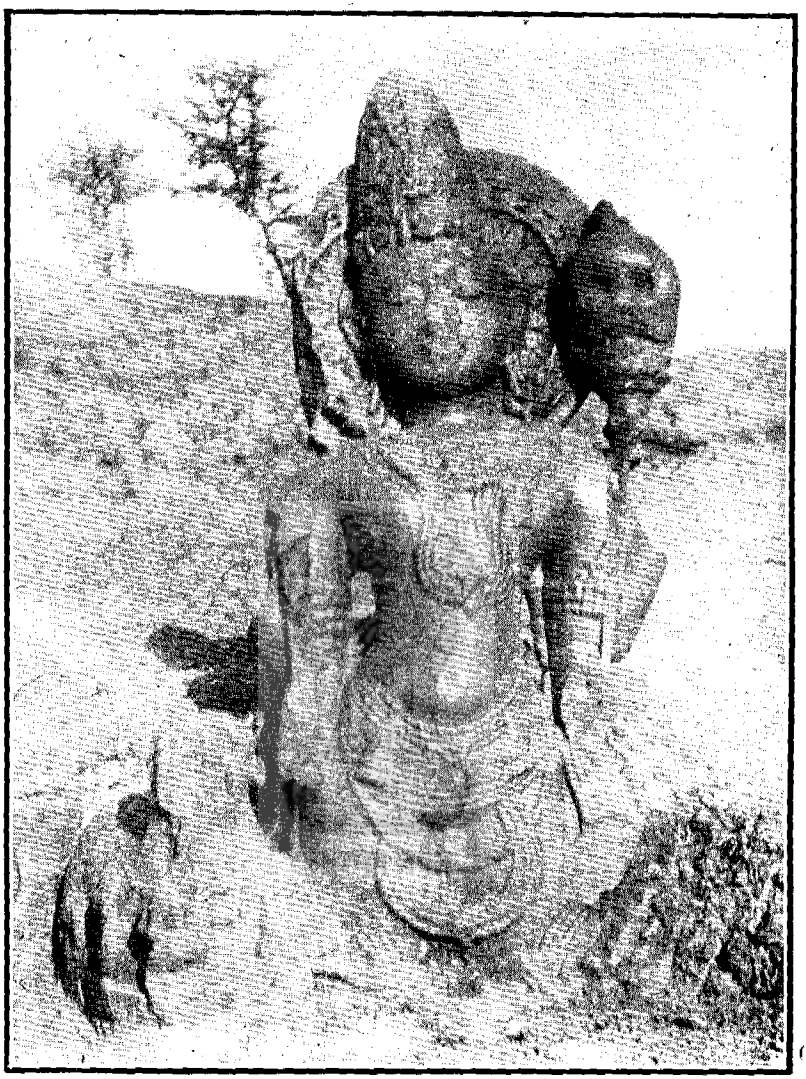

Shankar's image at the bank of the Sipra river at Ujjain, Pargana Ujjain, Zila Ujjain.

शंकरकी मूर्ति क्षिप्रा नदीके किनारेपर उज्जैन, परगना उज्जैन, ज़िला उज्जैन

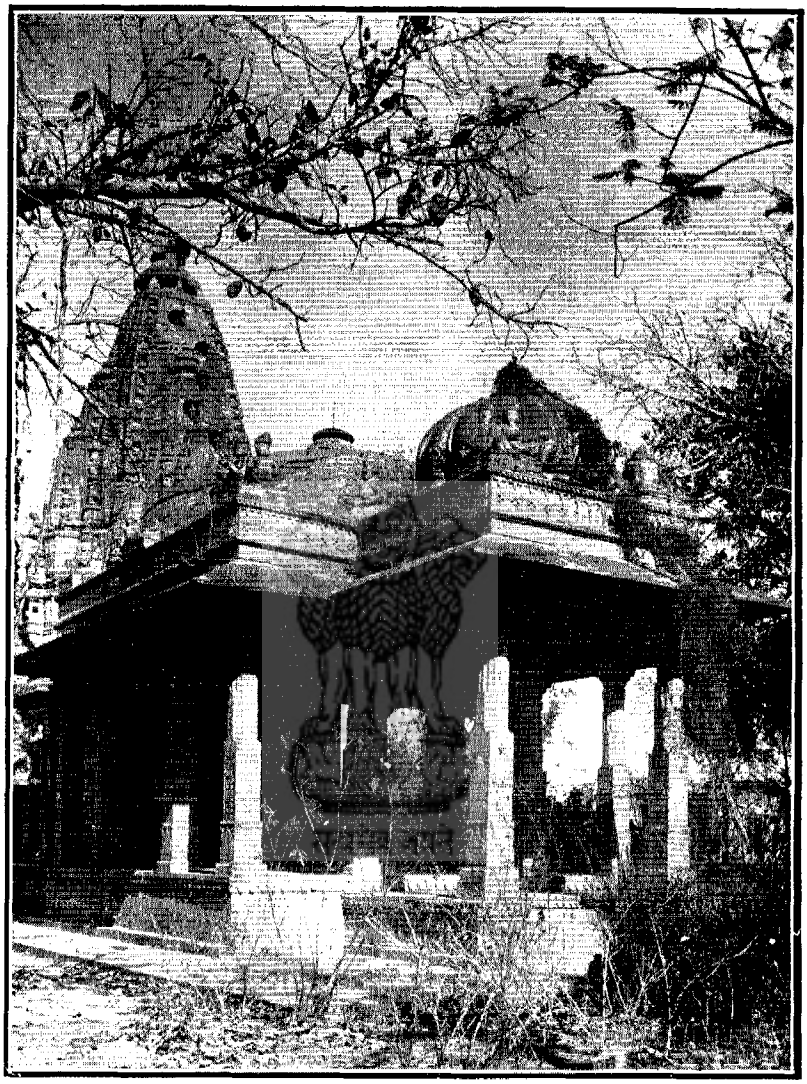

Tila Bhandeshvar Mahadev temple at Ujjain, Pargana Ujjain, Zila Ujjain.

मन्दिर टीला भांडेश्वर महादेव उज्जैन, परगना उज्जैन, ज़िला उज्जैन.

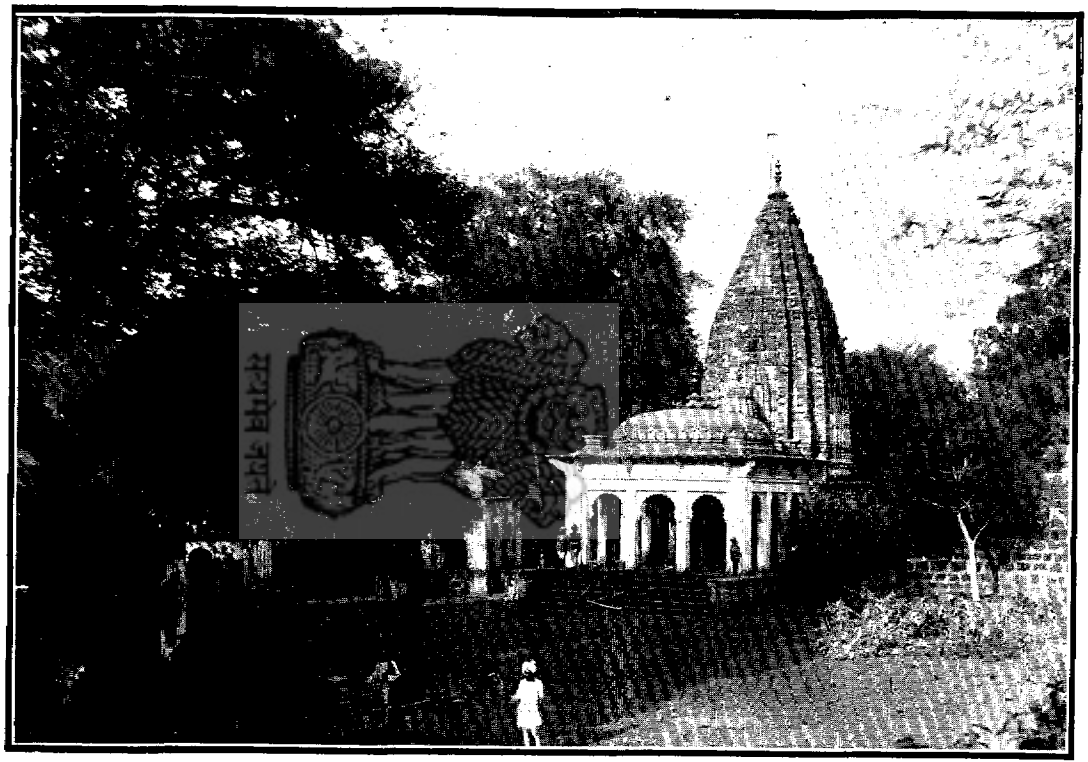

Baijnath Mahadev temple near Agar, Pargana Agar, Zila Shajapur.

आगरके पास बैजनाथ महादेवका मन्दिर, परगना आगर, ज़िला शाजापूर.

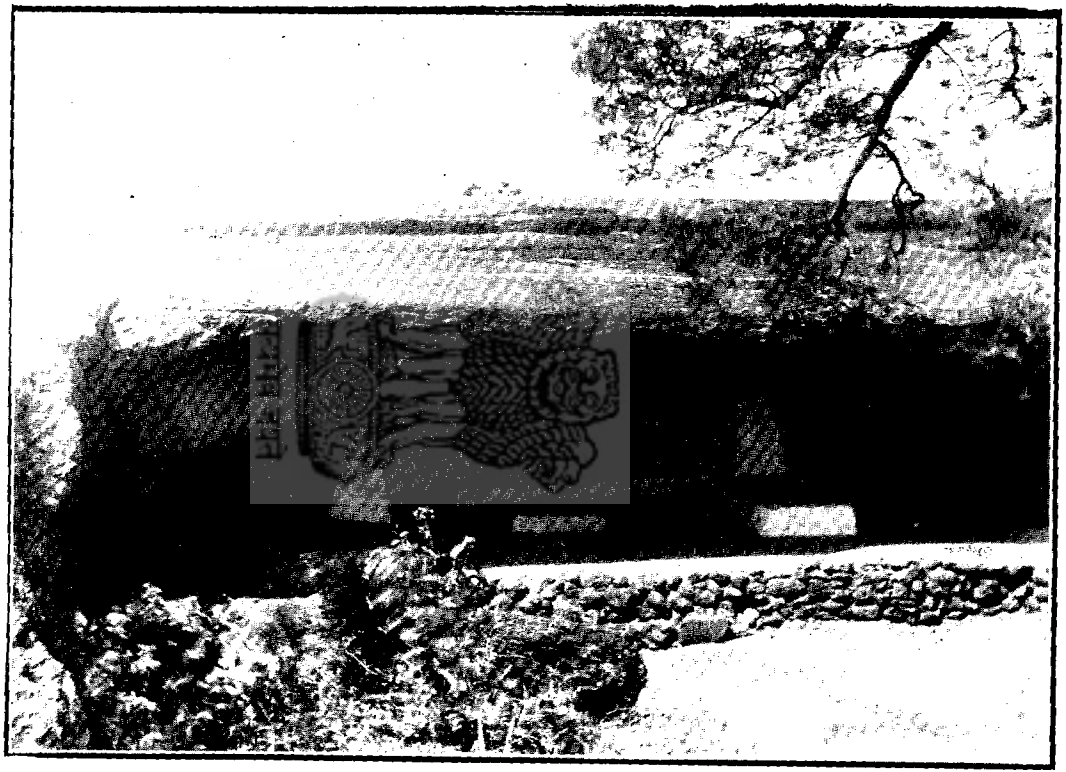

Gupha Mata at Agar, Pargana Agar, Zila Shajapur.

गुफा माता आगर, परगना आगर, ज़िला शाजापुर.

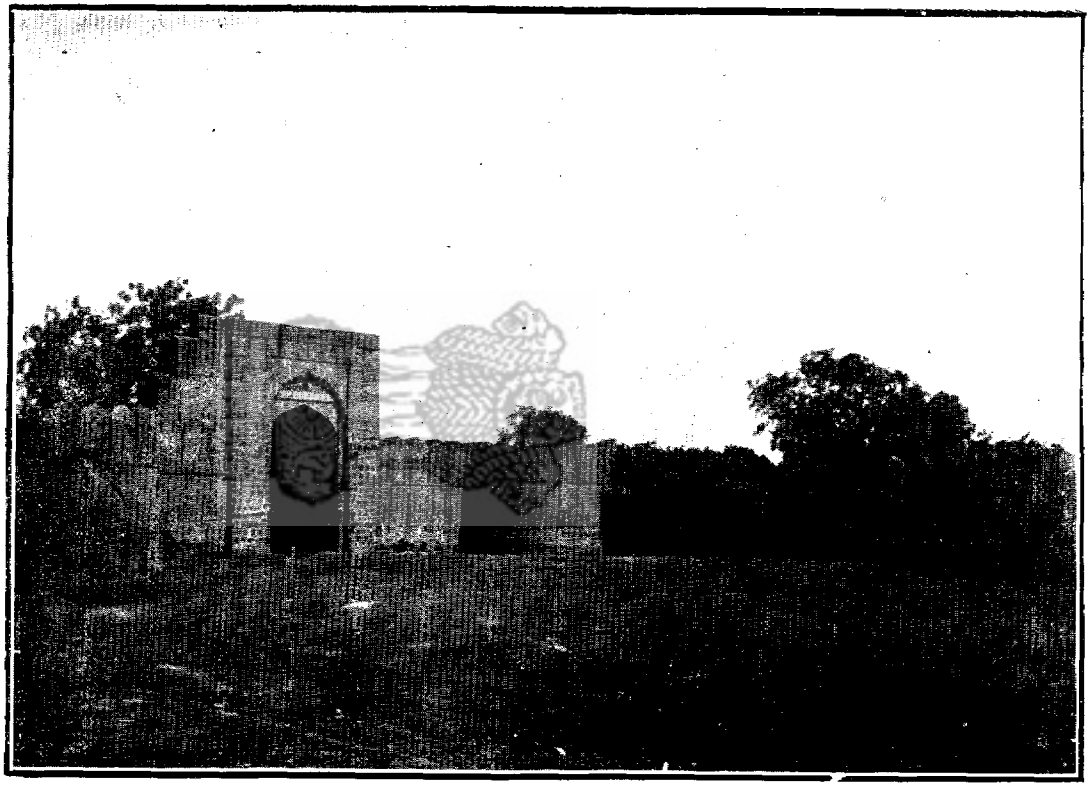

Kanar gate with city wall at Agar, Pargana Agar, Zila Shajapur.

कानर दर्वाज़ा मयकोट आगर, परगना आगर, ज़िला शाजापुर.

Bhanwar Nath Mahadev temple at Bhonrasa, Pargana Sonkach, Zila Shajapur.

मन्दिर भंवर नाथ महादेव भोंरासा, परगना सोनकच, ज़िला शाजापुर.

Kale Sayad's tomb at Bhonrasa, Pargana Sonkach, Zila Shajapur.

मक़बरा काले सैयद भौंरासा, परगना सोनकच, ज़िला शाजापुर.

Gandharva Sen's temple (North view) at Gandhawal, Pargana Sonkach, Zila Shajapur.

मन्दिर गंधर्व सेन गंधावल (उत्तरी दृश्य) परगना सोनकच, ज़िला शाजापुर.

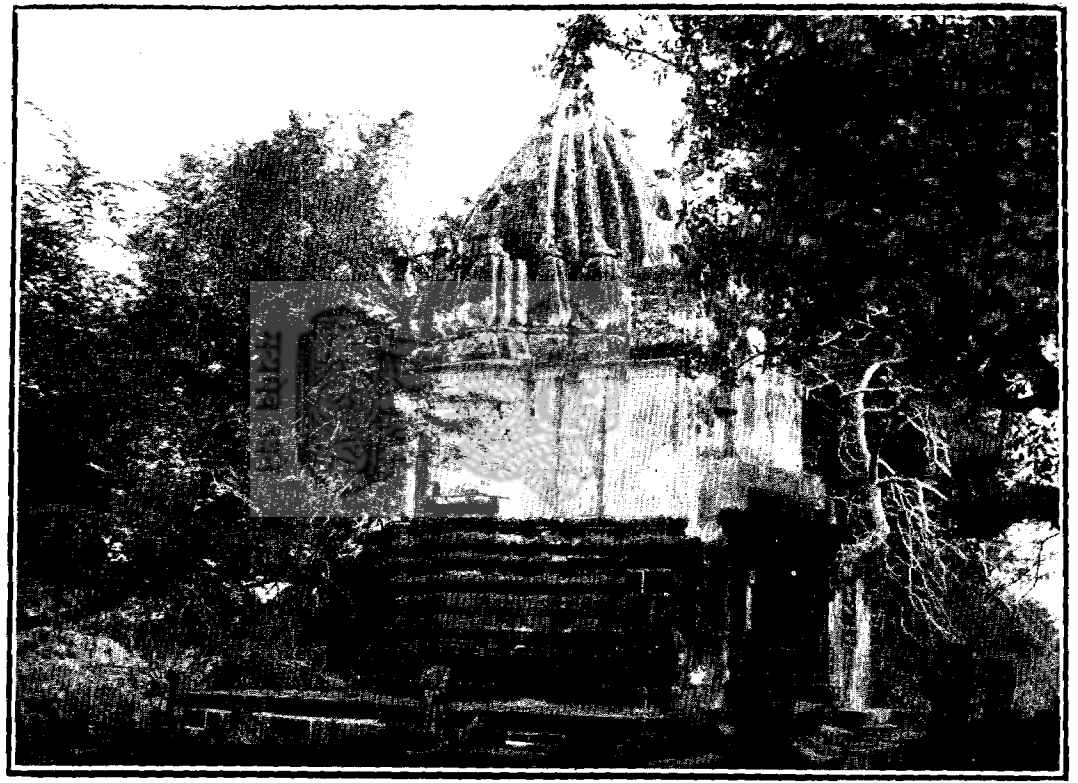

Gandharva Sen's temple (South view) at Gandhawal, Pargana Sonkach, Zila Shajapur.

मन्दिर गन्धर्व सेन गन्धावल (दक्षिणी दृश्य) परगना सोनकच, ज़िला शाजापुर.

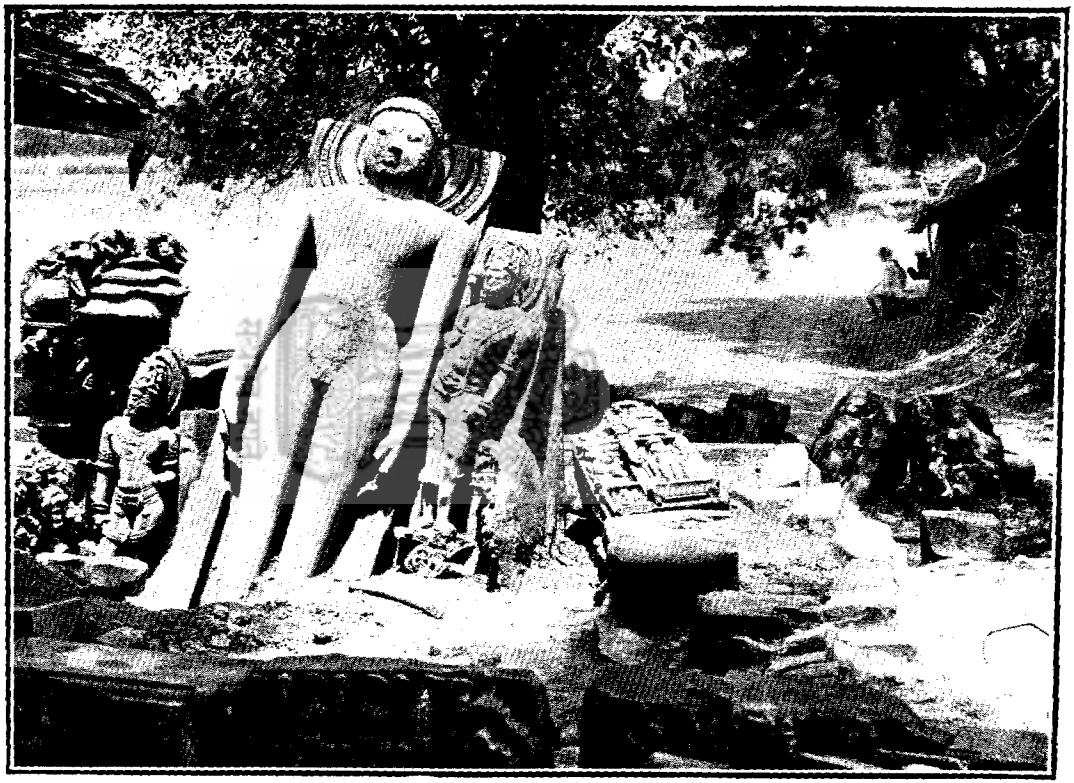

Jain images (Group) at Gandhawal, Pargana Sonkach, Zila Shajapur.

जैन मूर्तियां गंधावल, परगना सोनकच, ज़िला शाजापुर.

Jain temple (in ruins) at Gandhawal, Pargana Sonkach, Zila Shajapur.

जैन मन्दिर (वीरान) गंधावल, परगना सोनकच, ज़िला शाजापुर.

Raja Gandharva Sen's image at Gandhawal, Pargana Sonkach, Zila Shajapur.

मूर्तिराजा गंधर्वसेन गंधावल, परगना सोनकच, ज़िला शाजापुर.

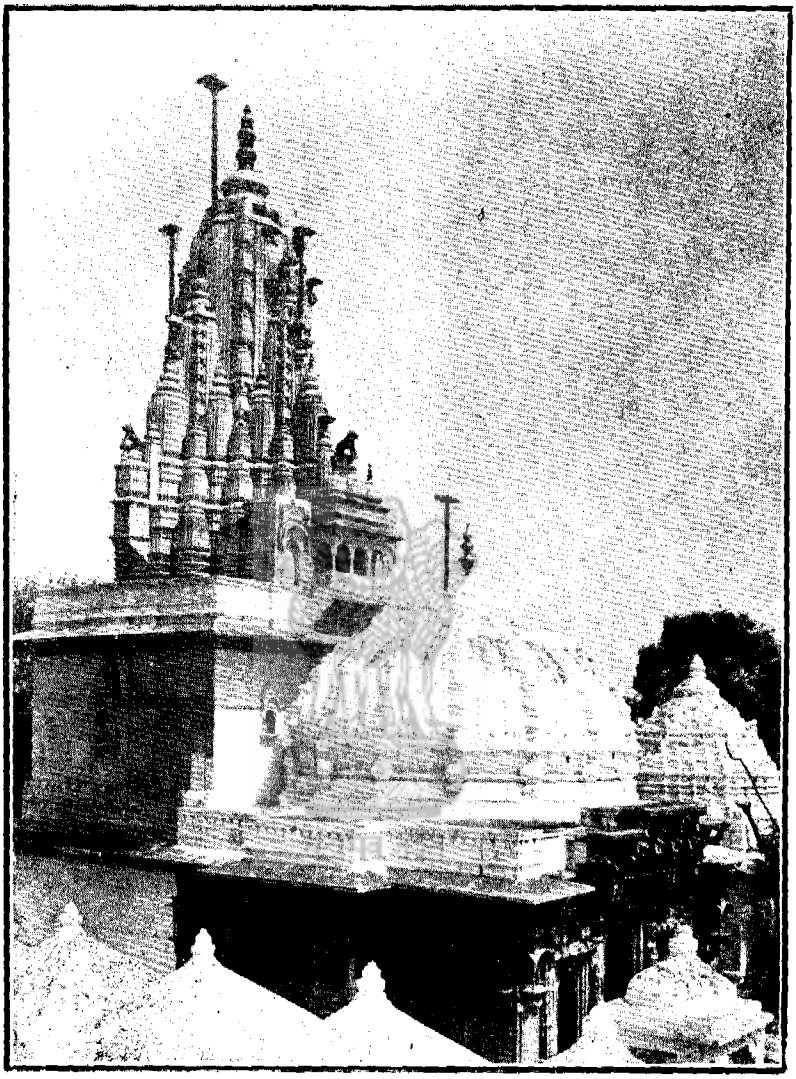

Jain temple (Digambari) at Maksi, Pargana Sonkach, Zila Shajapur.

जैन मन्दिर (डिगम्बरी) मक्सी, परगना सोनकच, ज़िला शाजापुर.

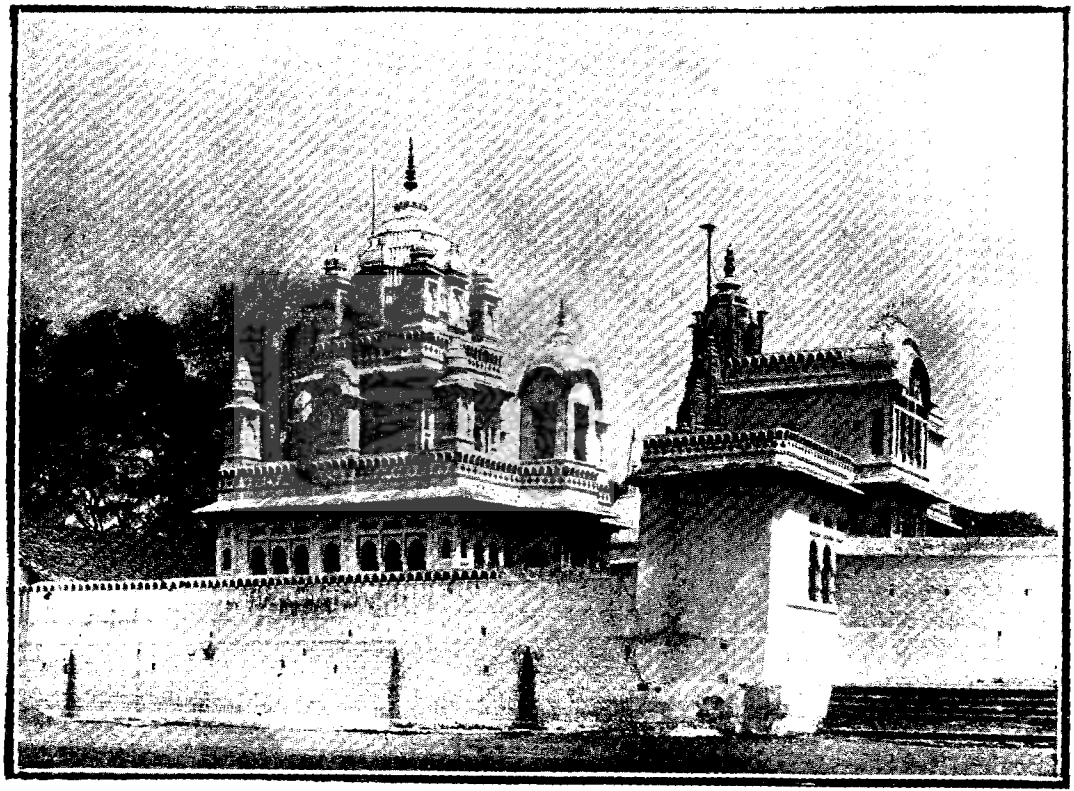

Jain temple (Shwetambari) at Maksi, Pargana Sonkach, Zila Shajapur.

जैन मन्दिर (श्वेताम्बरी) मक्सी, परगना सोनकच्च, ज़िला शाजापुर.

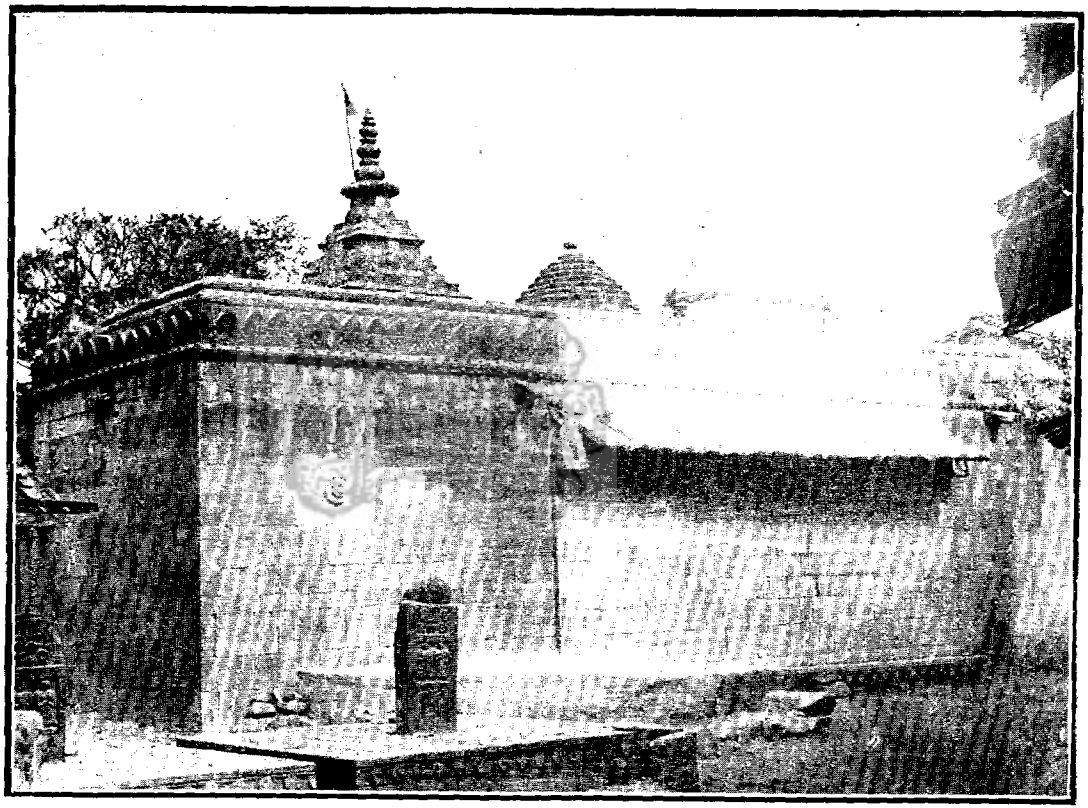

Jain temple at Pipalrawan, Pargana Sonkach, Zila Shajapur.

जैन मन्दिर पिपलरवां, परगना सोनकच, ज़िला शाजापुर.

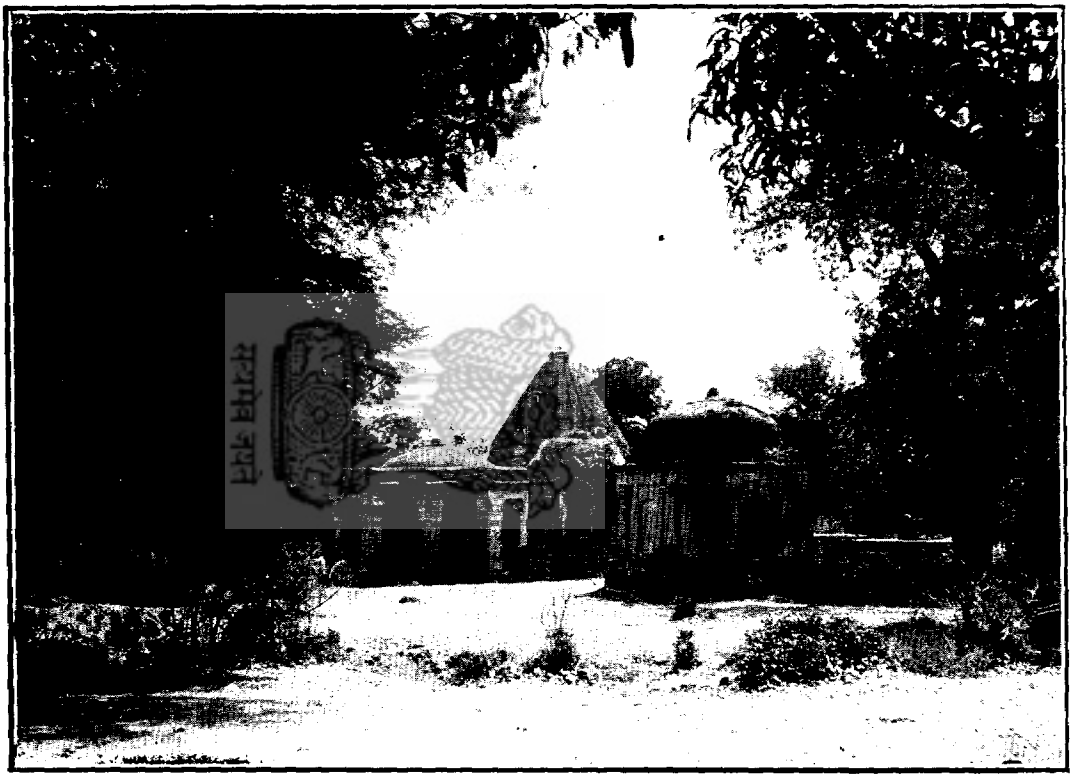

Mahadev temple at Pipalrawan, Pargana Sonkach, Zila Shajapur.

मन्दिर महादेव पिपलरवां, परगना सोनकच, ज़िला शाजापुर.

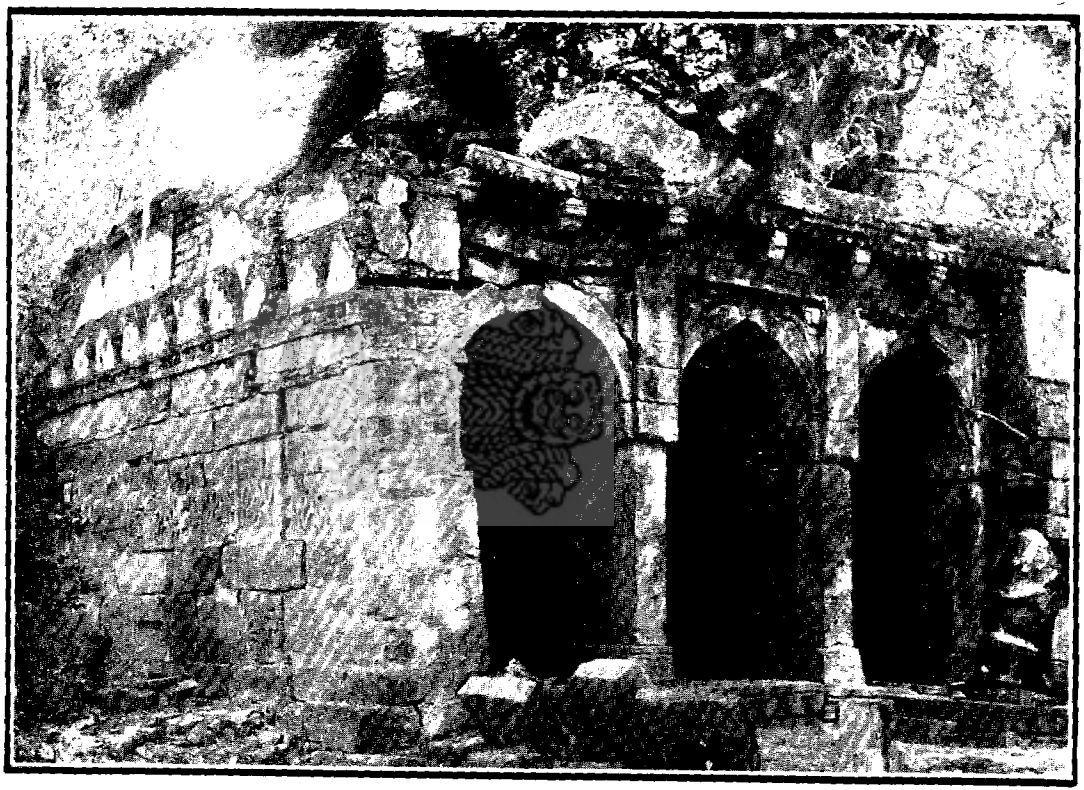

Vishnu Dehra temple at Pipalrawan, Pargana Sonkach, Zila Shajapur.

विष्णू देहरा मन्दिर पिपलरवां, परगना सोनकच, ज़िला शाजापुर.

Rareshwari Devi's temple at Shajapur, Pargana Shajapur, Zila Shajapur.

मन्दिर रारेश्वरी देवी शाजापुर, परगना शाजापुर, ज़िला शाजापुर.

Fort at Shajapur, Pargana Shajapur, Zila Shajapur.

क़िला शाजापुर, परगना शाजापुर, ज़िला शाजापुर.

Fort gate at Shajapur, Pargana Shajapur, Zila Shajapur.

क़िला दरवाज़ा शाजापुर, परगना शाजापुर, ज़िला शाजापुर.

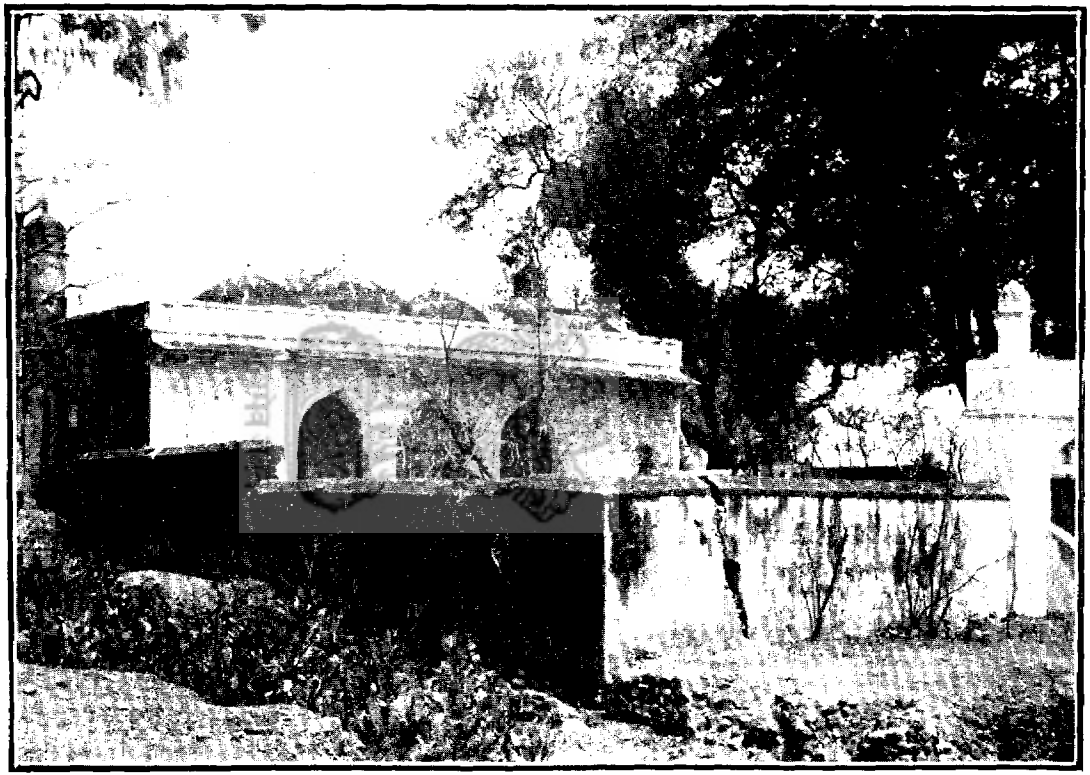

Jama Masjid at Shajapur, Pargana Shajapur, Zila Shajapur.

जामा मस्जिद शाजापुर, परगना शाजापुर, ज़िला शाजापुर.

Tara Bai's Chhatri at Shajapur, Pargana Shajapur, Zila Shajapur.

ताराबाइकी छत्री शाजापुर, परगना शाजापुर, ज़िला शाजापुर.

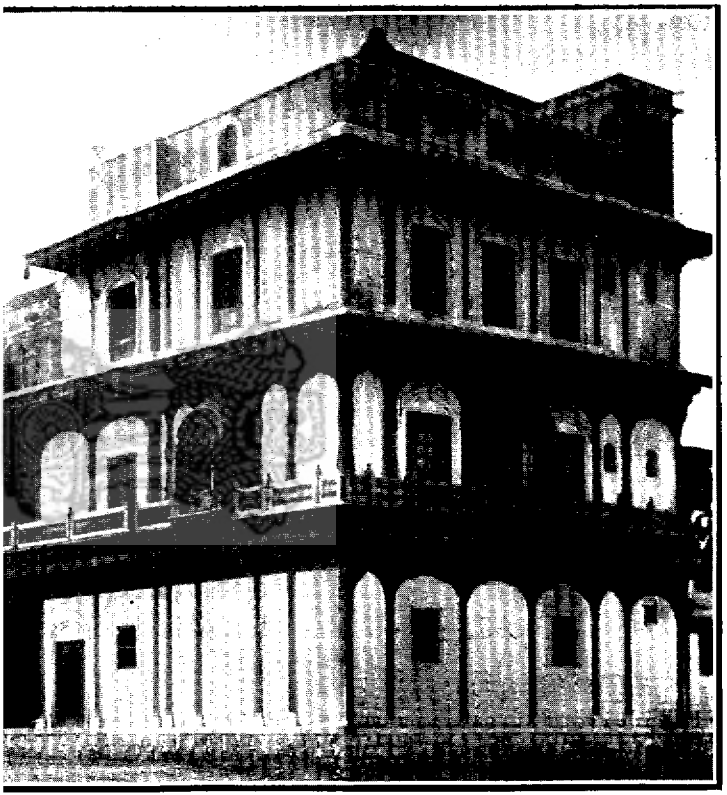

t Shajapur, Pargana Shajapur, Zila Shajapur.

ाबाई शाजापुर, परगना शाजापुर, ज़िला शाजापुर.

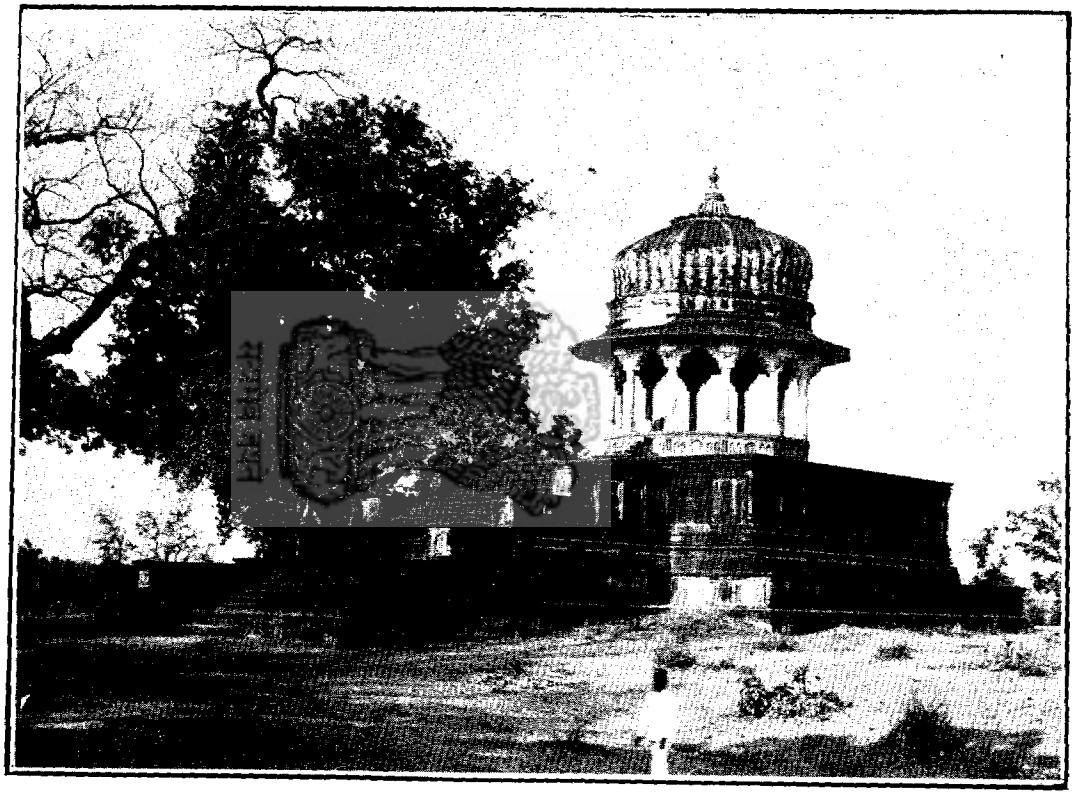

His Highness Maharaja Rano Ji's Chhatri at Shujalpur, Pargana Shujalpur, Zila Shajapur.

छत्री श्रीमंत महाराजा रानोजी साहिब शुजालपुर, परगना शुजालपुर, ज़िला शुजालपुर.

Mahadev temple at Sonkach, Pargana Sonkach, Zila Shajapur.

महादेव मन्दिर सोनकच, परगना सोनकच, ज़िला शाजापुर.

Mahadev temple at Sundarsi, Pargana Sonkach, Zila Shajapur.

महादेव मन्दिर सुन्दरसी, परगना सोनकच, ज़िला शाजापुर.

Mahadev temple at Sundarsi, Pargana Sonkach, Zila Shajapur.

महादेव मन्दिर सुन्दरसी, परगना सोनकच, ज़िला शाजापुर.

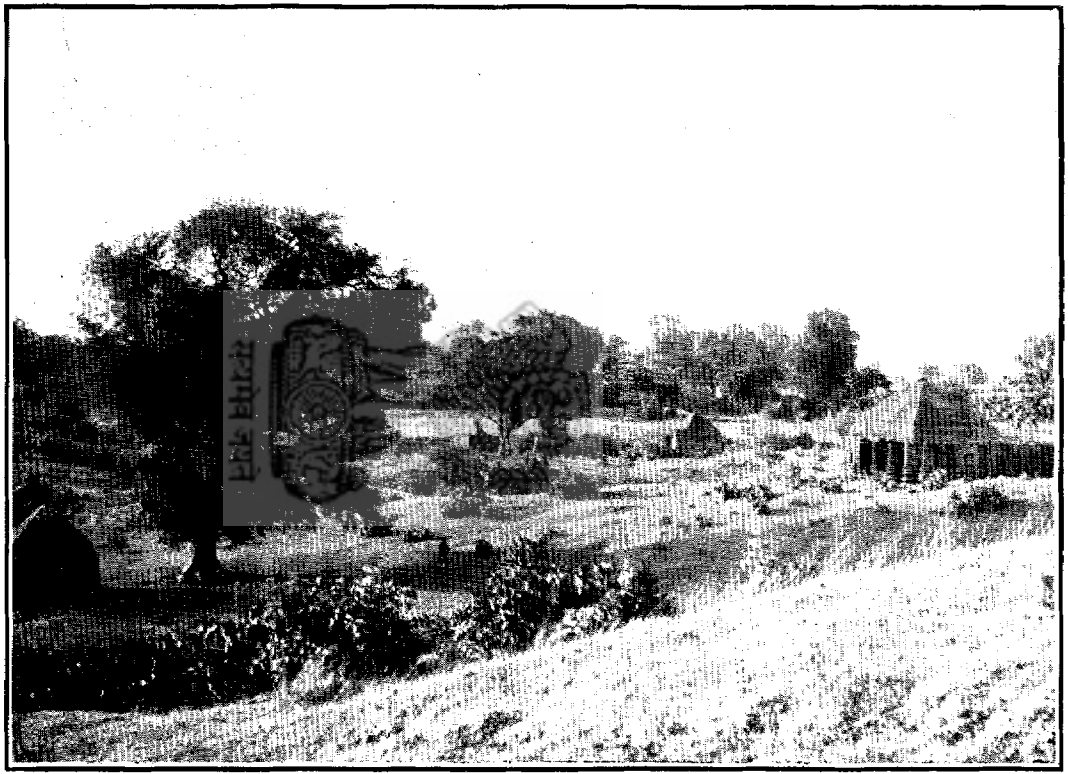

Mahadev temple's view at Sundarsi, Pargana Sonkach, Zila Shajapur.

दृश्य महादेव मन्दिर सुन्दरसी, परगना सोनकच, ज़िला शाजापुर.

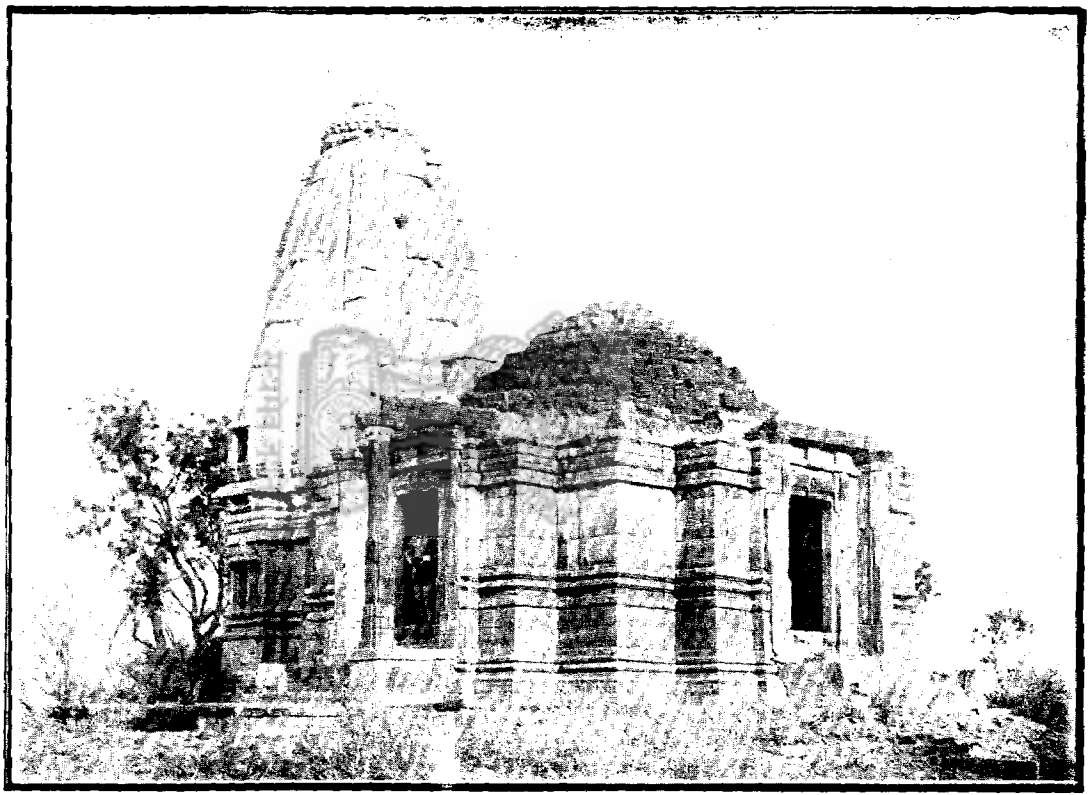

Mahadev temple at Barro Khera near Nimach, Pargana Nimach, Zila Mandasor.

मन्दिर महादेव बर्रोखेड़ा नज़दीक नीमच, परगना नीमच, ज़िला मन्दसोर.

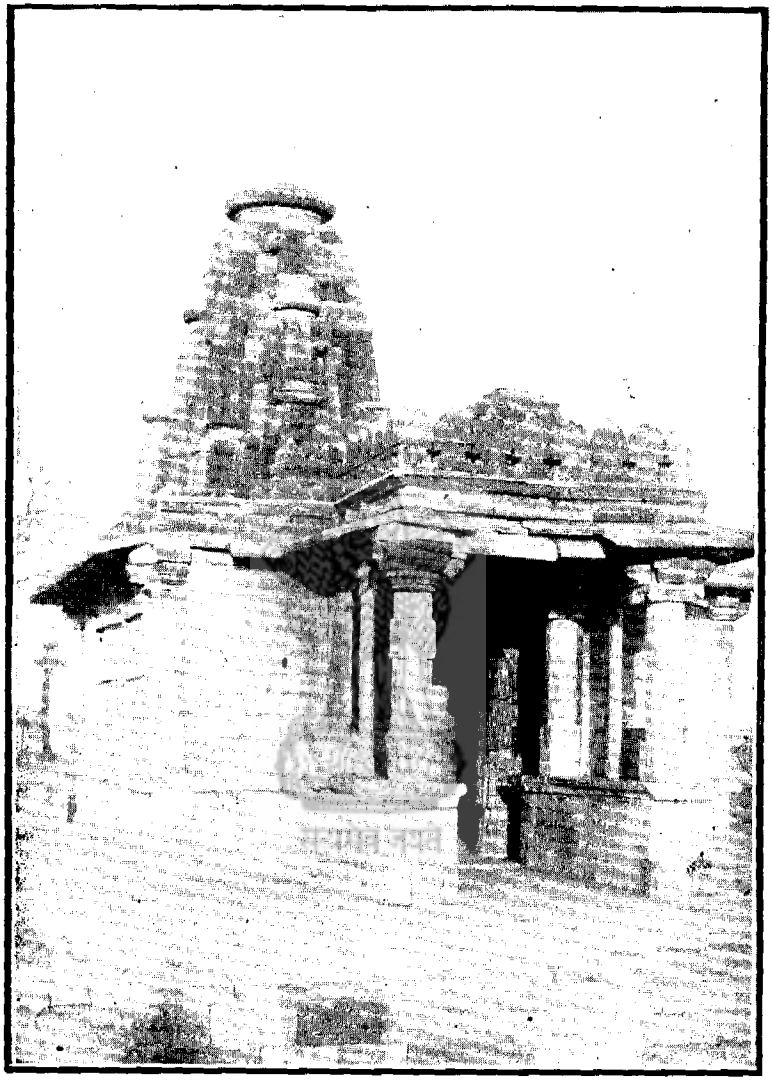

Charbhuja's Mahadev temple at Barro Khera near Nimach, Pargana Nimach, Zila Mandasor.

मन्दिर चातुर्भुज महादेव बरोंखेड़ा नज़दीक नीमच, परगना नीमच, ज़िला मन्दसौर.

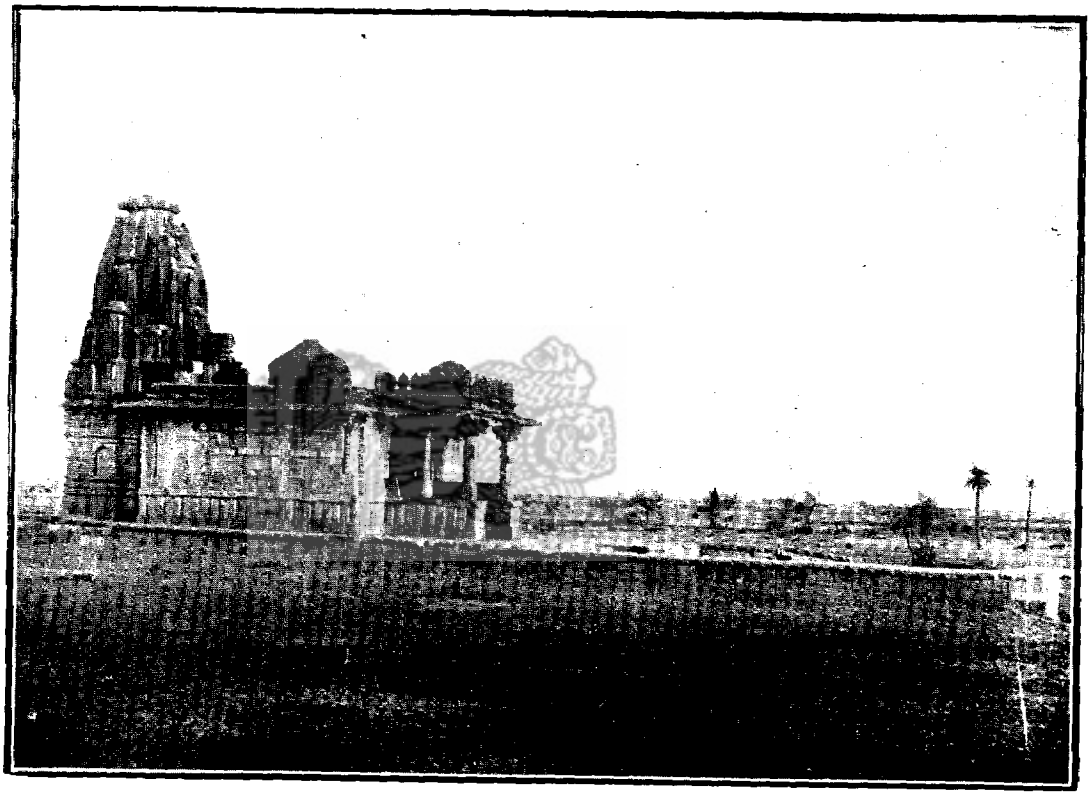

Chatarbhuja's Mahadev temple (Side view) at Barro Khera near Nimach, Pargana Nimach, Zila Mandasor.

मन्दिर चतुर्भुज महादेव (एक तरफ़का दृश्य) बर्रोखेड़ा नज़दीक नीमच, परगना नीमच, ज़िला मन्दसोर.

Mahadev temple at Barro Khera near Nimach, Pargana Nimach, Zila Mandasor.

मन्दिर महादेव बरों खेड़ा नज़दीक नीमच, परगना नीमच, ज़िला मन्दसोर.

Mahadev temple (Old) at Barro Khera near Nimach, Pargana Nimach, Zila Mandasor.

मन्दिर महादेव (पुराना) बर्रो खेड़ा नज़दीक नीमच, परगना नीमच, ज़िला मन्दसौर.

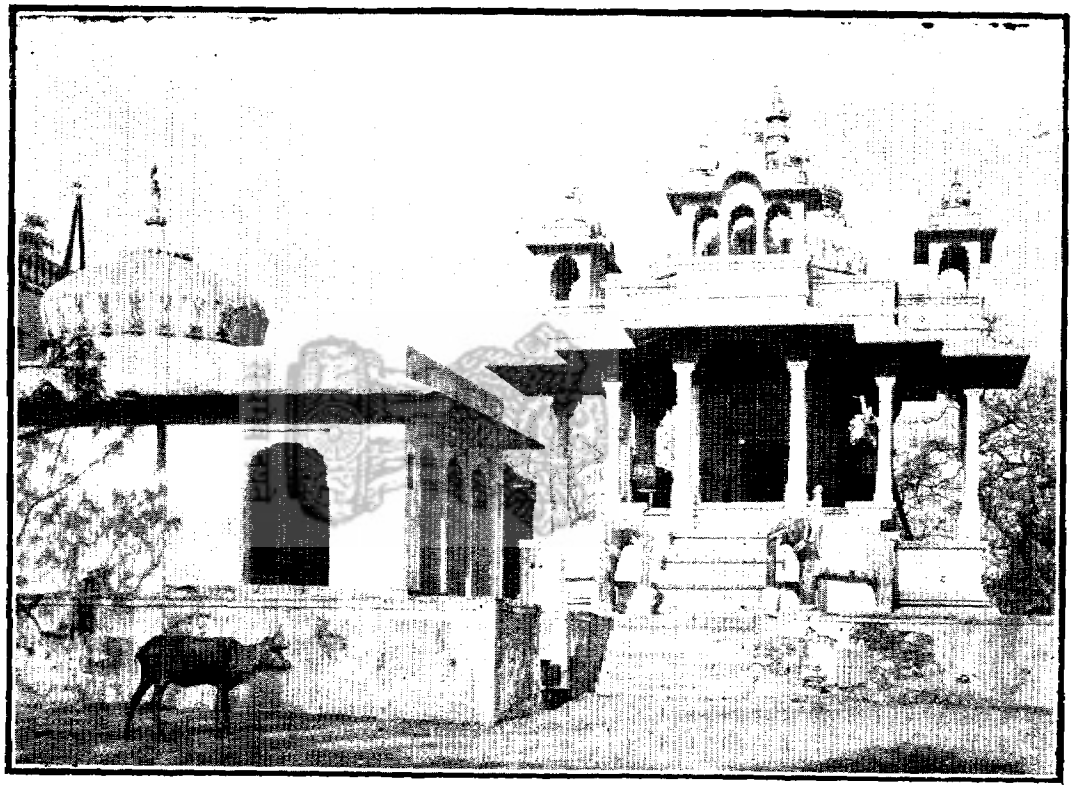

Ganga Bai's Chhatri (Front view) at Gangapur, Pargana Gangapur, Zila Mandasor.

गंगाबाईकी छत्री (सामनेका दृश्य) गंगापुर, परगना गंगापुर, ज़िला मन्दसोर.

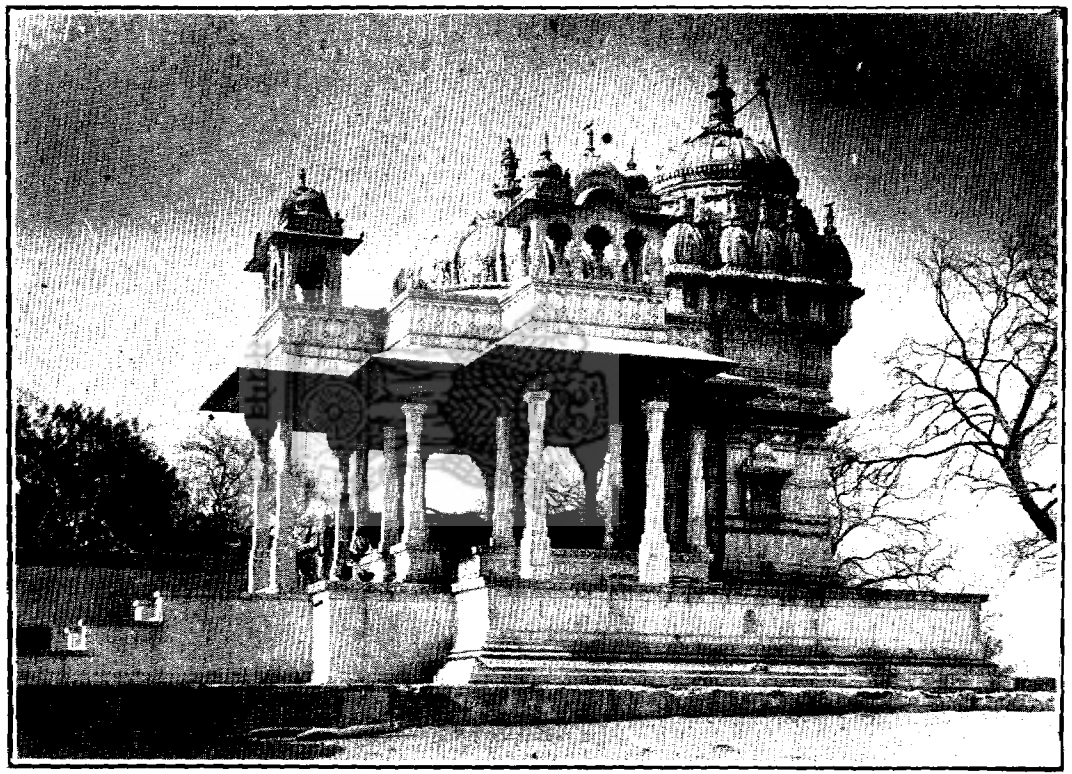

Ganga Bai's Chhatri (Side view) at Gangapur, Pargana Gangapur, Zila Mandasor.

गंगाबाईकी छत्री (एक तरफ़का दृश्य) गंगापुर, परगना गंगापुर, ज़िला मन्दसोर.

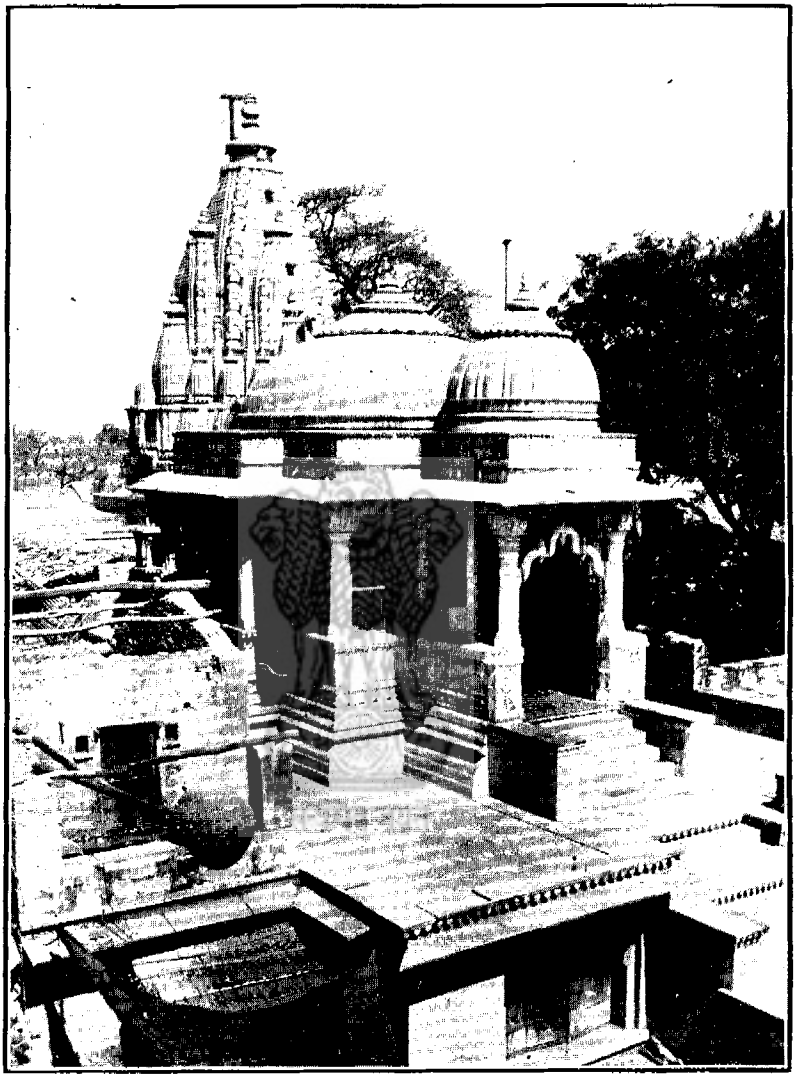

Lachhmi Narain's temple at Jawad, Pargana Jawad, Zila Manadsor.

मन्दिर लक्ष्मी नारायण जावद, परगना जावद, ज़िला मन्दसोर.

Mahadev temple at Jawad, Pargana Jawad, Zila Mandasor.

मन्दिर महादेव जावद, परगना जावद, ज़िला मन्दसोर.

Read "Khilchipur" instead of "Khichipur."
and "खिलचीपुर" " " "खिचीपुर."

Sarwan's Kanwar at Khichipur near Mandasor, Pargana Mandasor, Zila Mandasor.

सरवनकी कांवर खिचीपुर नज़दीक मन्दसोर, परगना मन्दसोर, ज़िला मन्दसोर.

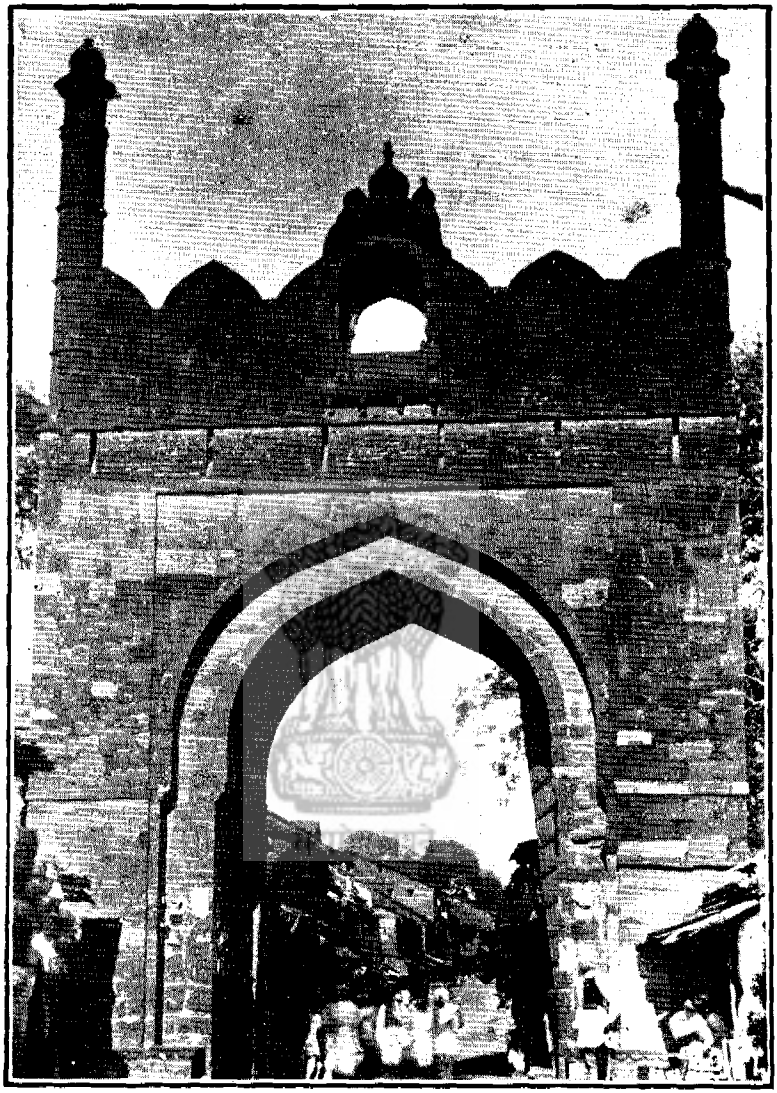

City gate at the Mandasor Fort, Pargana Mandasor, Zila Mandasor.

शहरका दरवाज़ा क़िले मन्दसोर, परगना मन्दसोर, ज़िला मन्दसोर.

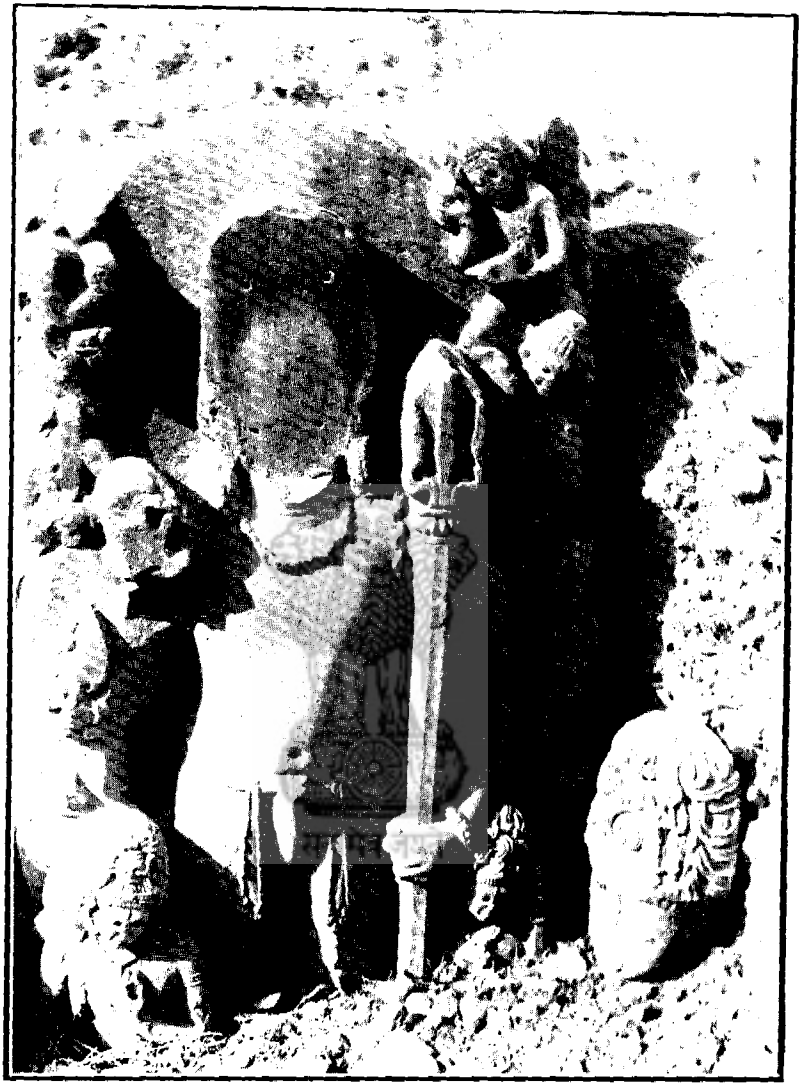

An old image in the fort at Mandasor, Pargana Mandasor, Zila Mandasor.

मन्दसोर क़िलेमें पुरानी मूर्ति, परगना मन्दसोर, ज़िला मन्दसोर.

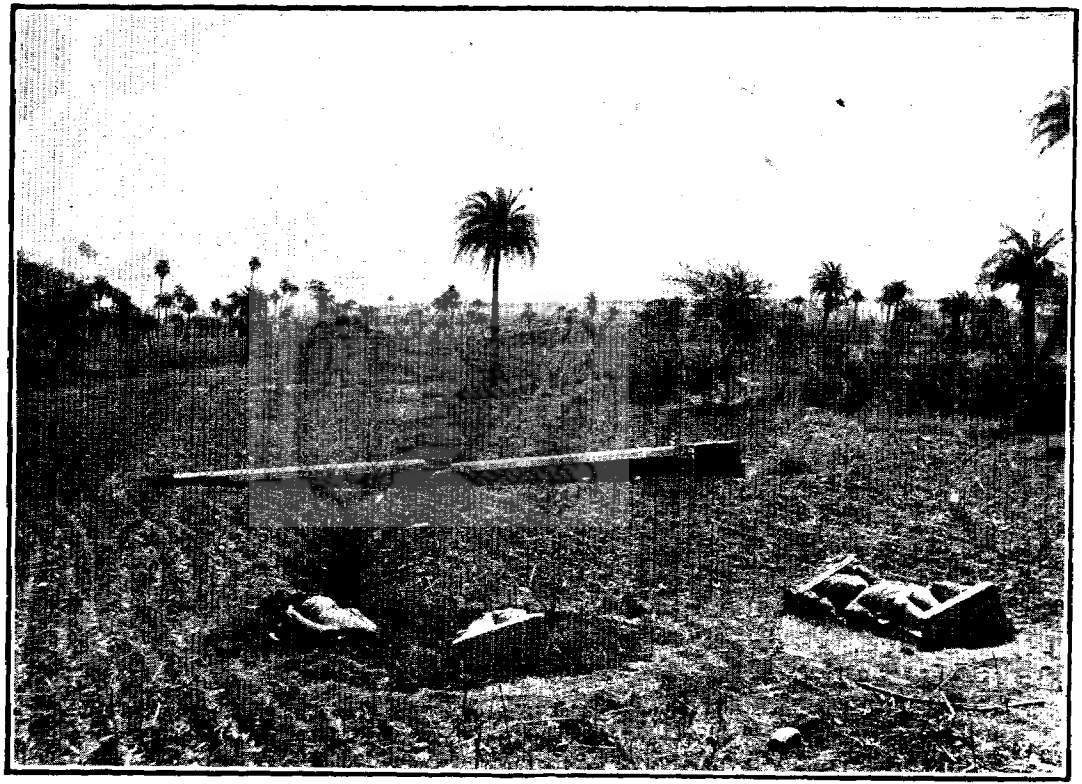

Sondni pillar near Mandasor No. 1, Pargana Mandasor, Zila Mandasor.

खम्भा सोंदनी नं० १ नज़दीक मन्दसोर, परगना मन्दसोर, ज़िला मन्दसोर.

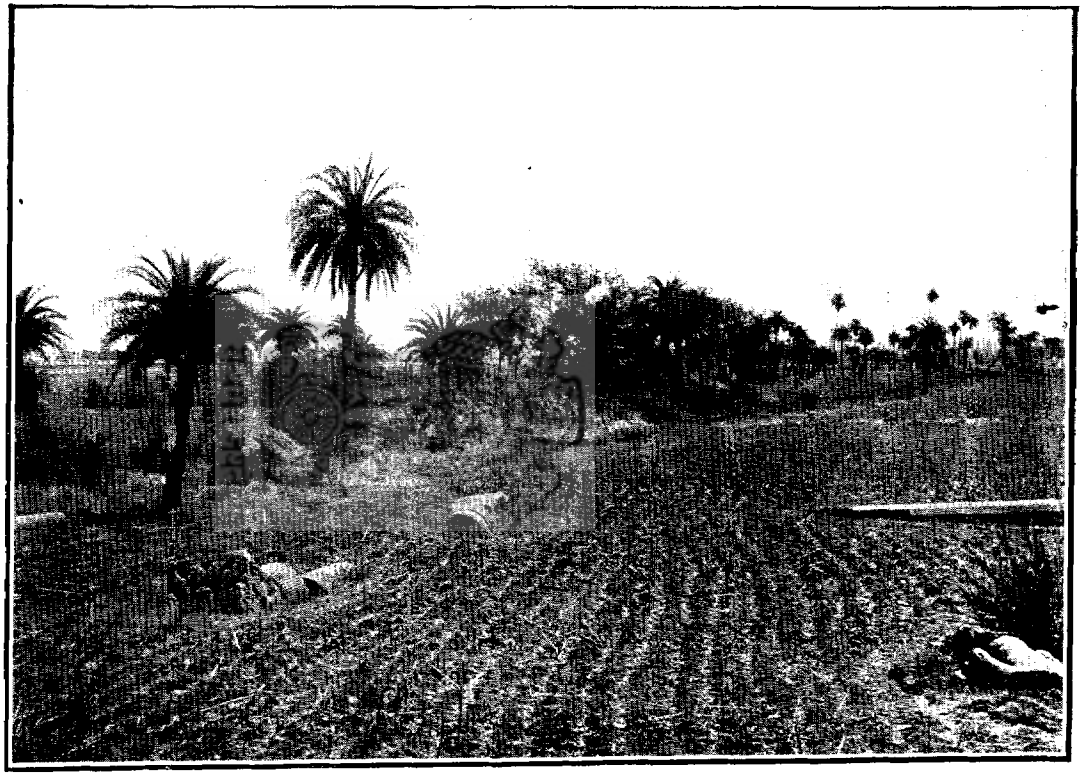

Sondni pillar near Mandasor No. 2, Pargana Mandasor, Zila Mandasor

खम्भा सोंदनी नं० २ नज़दीक मन्दसोर, परगना मन्दसोर, ज़िला मन्दसोर.

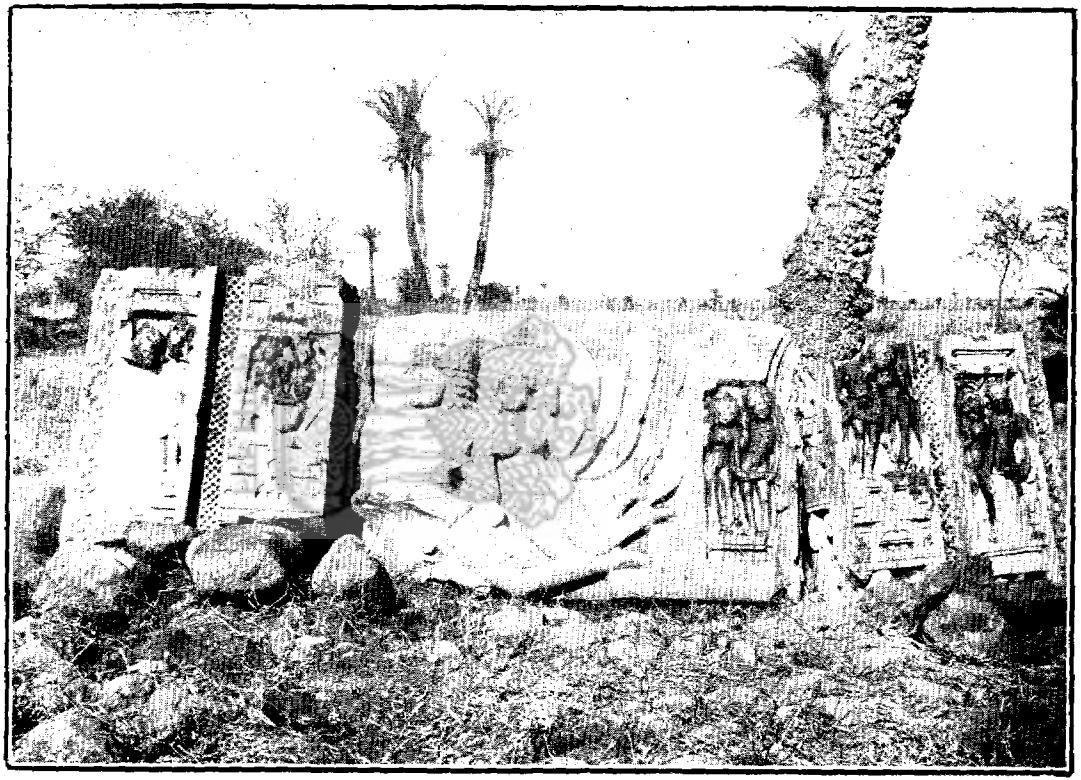

Sondni group of images near Mandasor, Pargana Mandasor, Zila Mandasor.

सोंदनी मूर्तियां नज़दीक मन्दसोर, परगना मन्दसोर, ज़िला मन्दसोर.

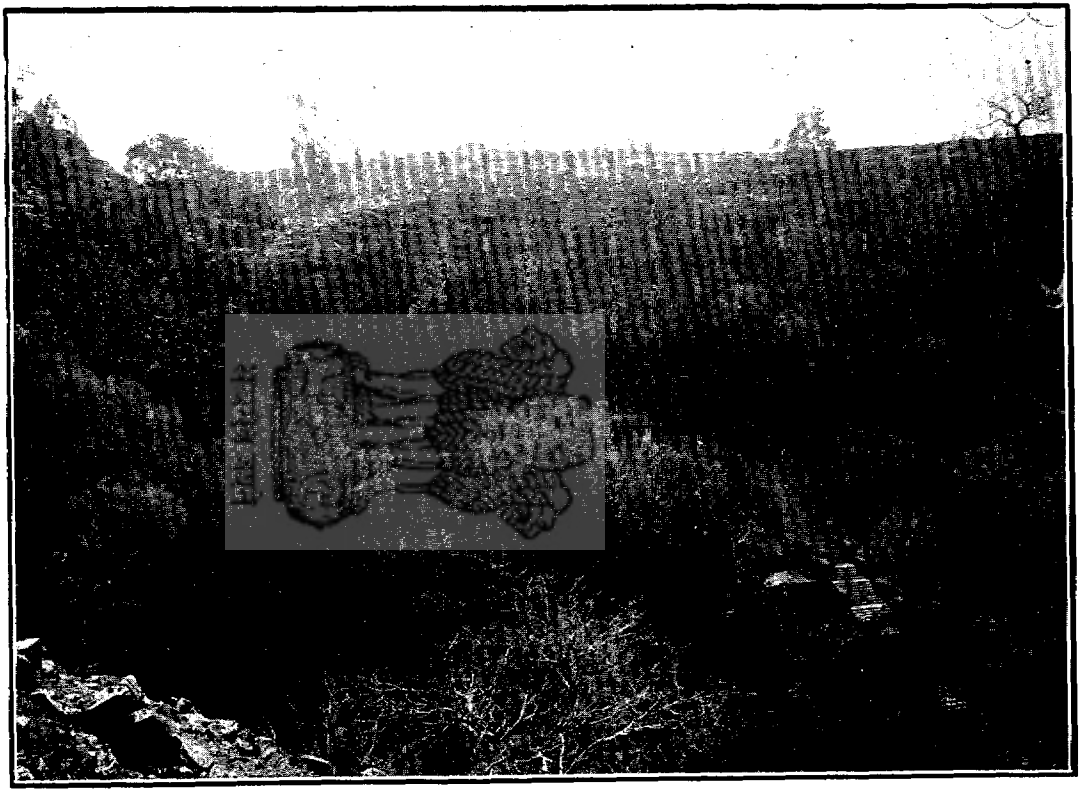

Sukhanand temple near Jawad, Pargana Jawad, Zila Mandasor.

मन्दिर सुखानंद नज़दीक जावद, परगना जावद, ज़िला मन्दसोर.

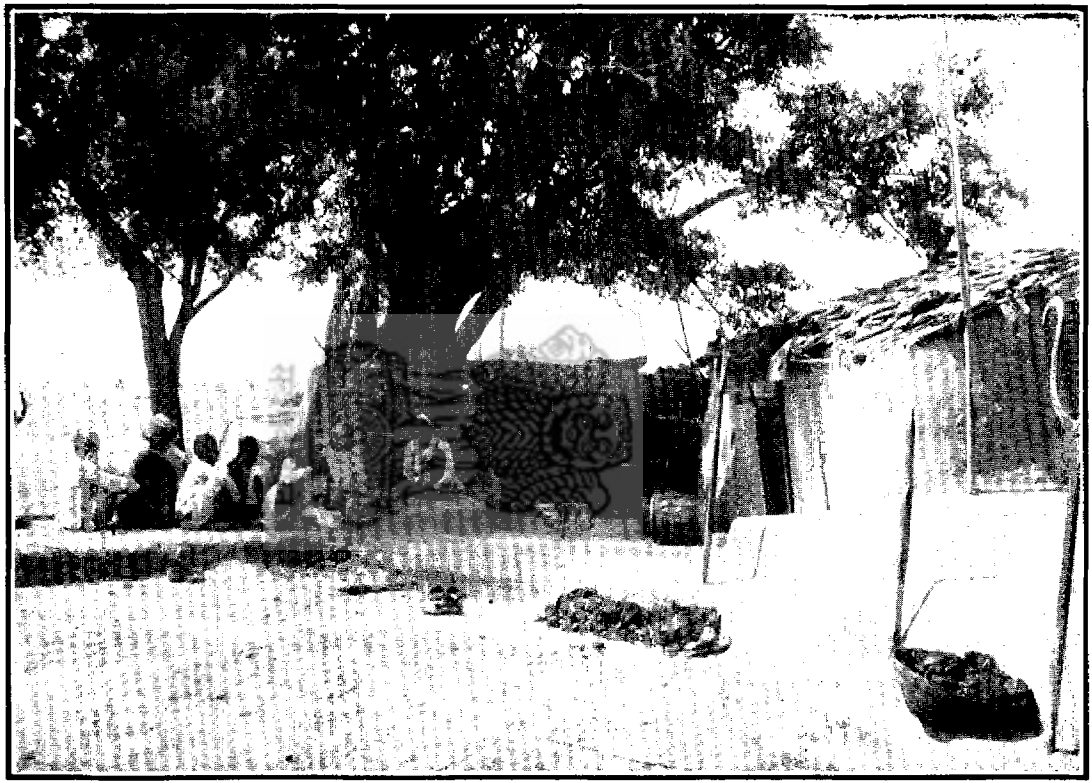

Bhadva Devi's temple at Bhadwa, Pargana Nimach, Zila Mandasor.

मन्दिर भदवा देवी भदवा, परगना नीमच, ज़िला मन्दसोर.

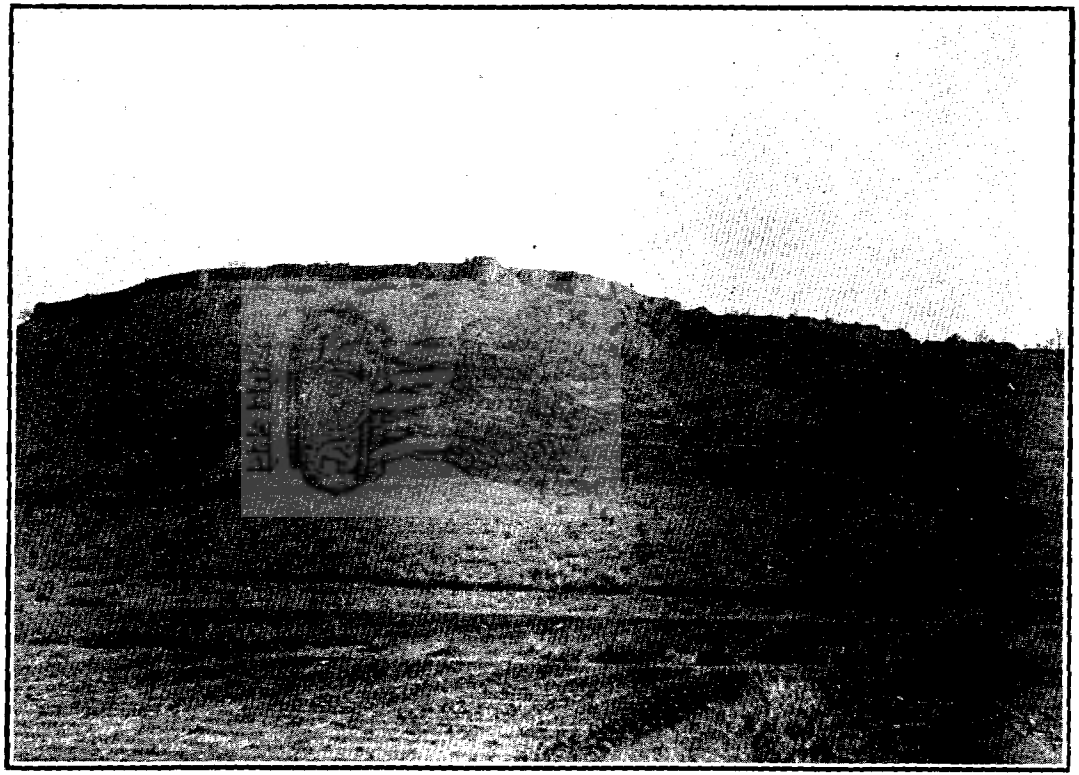

Fort view at Ratangarh, Pargana Jawad, Zila Mandasor.

दृश्य किला रतनगढ़, परगना जावद, ज़िला मन्दसोर.

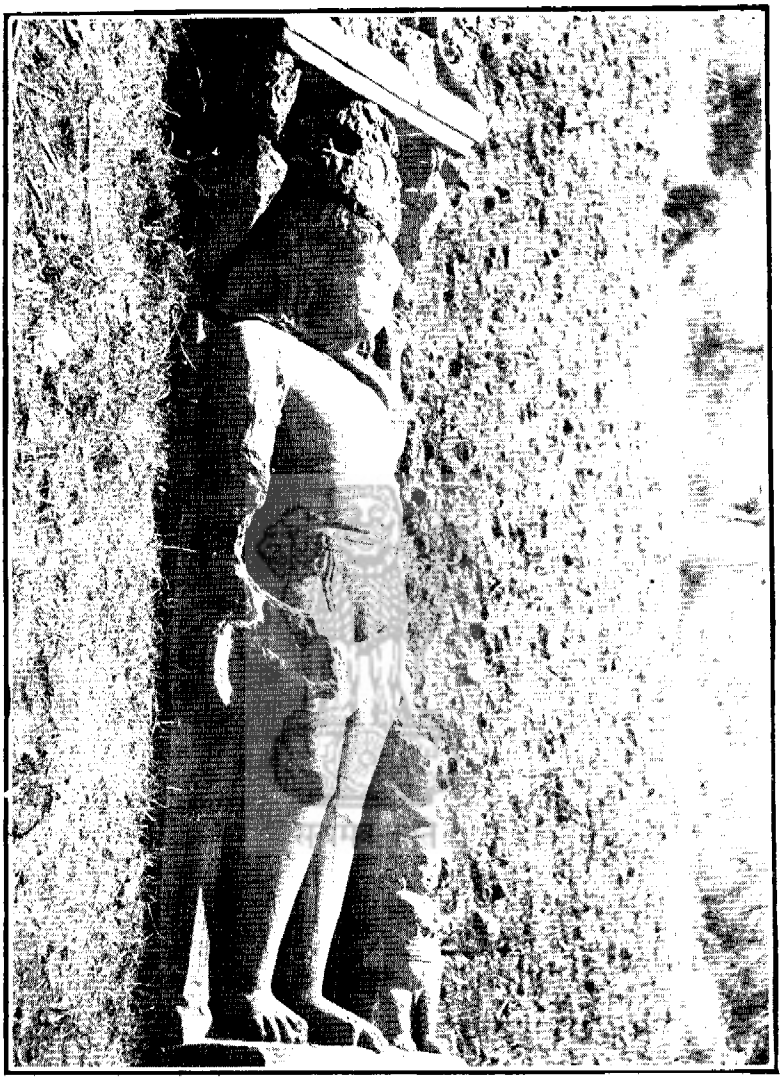

An image at Sondni near Mandasor, Pargana Mandasor, Zila Mandasor.

एक मूर्ति सोंदनी नज़दीक मन्दसोर, परगना मन्दसोर, ज़िला मन्दसोर.

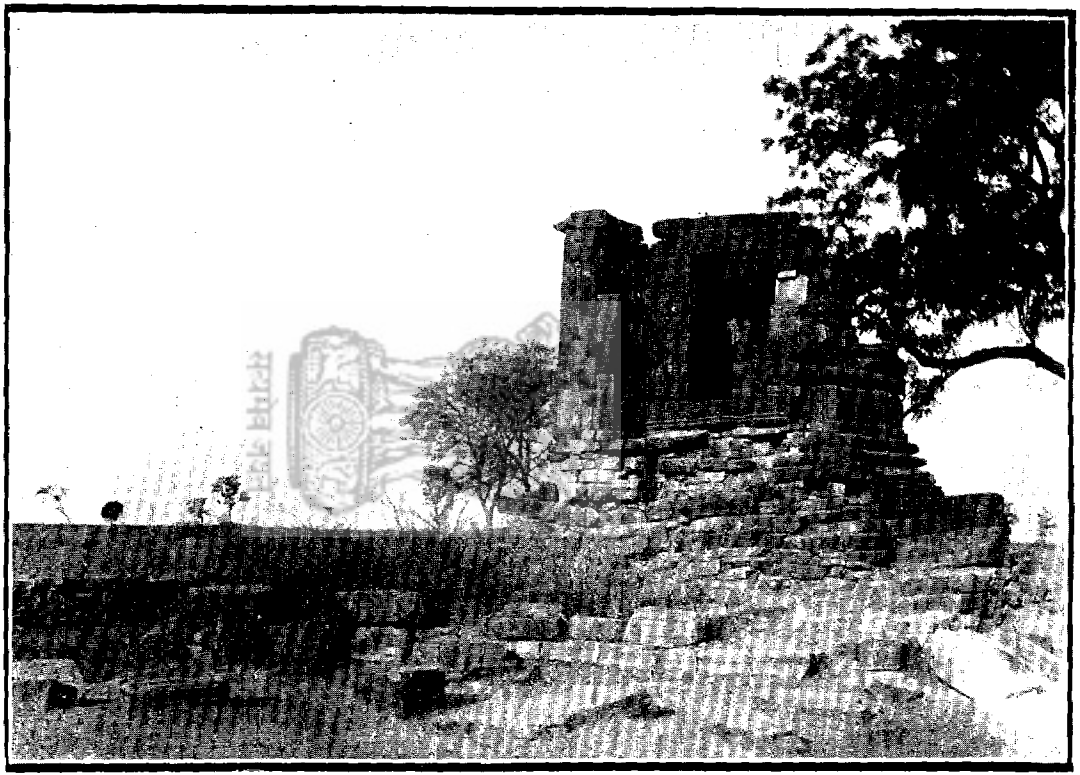

Old Mahadev temple at Thakurai, Pargana Singoli, Zila Mandasor.

पुराना मन्दिर महादेव ठकुराई, परगना सिंगोली, ज़िला मन्दसोर.

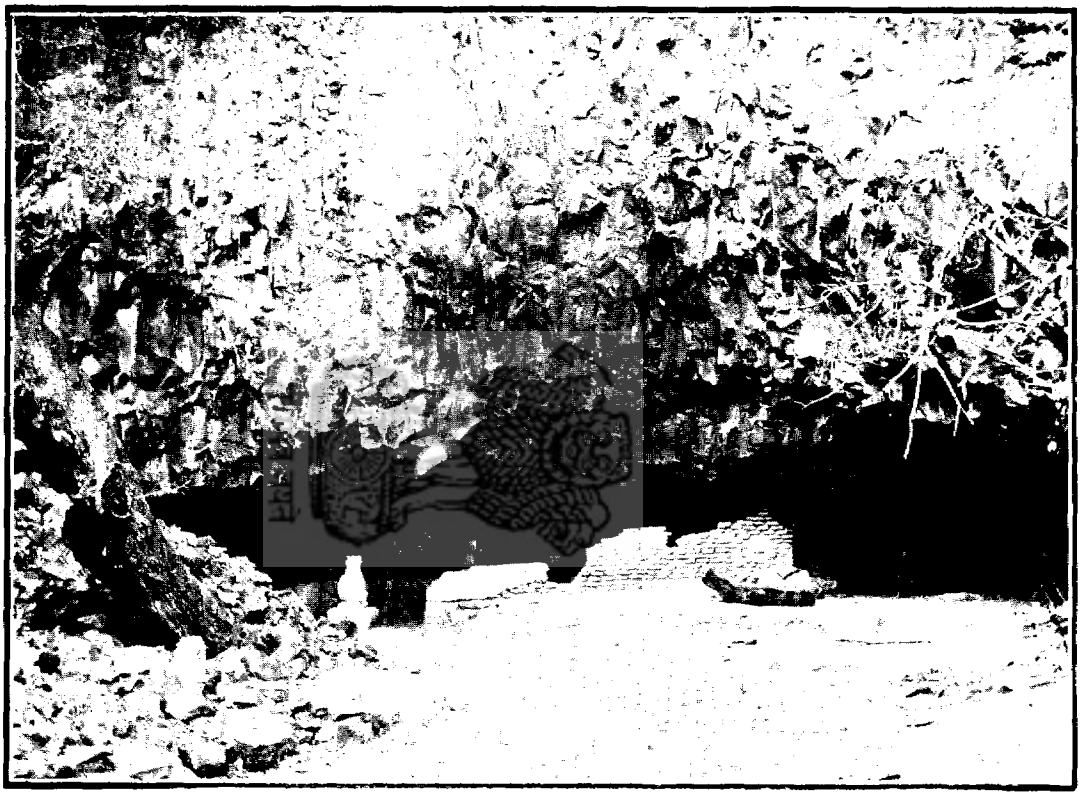

Ambika Jhambika devi's cave with Mahadev temple at Amjhera, Pargana Amjhera, Zila Amjhera.

गुफा अम्बिका झम्बिका देवीमय मन्दिर महादेव, अमझेरा, परगना अमझेरा, ज़िला अमझेरा.

Bhil married women at Amjhera, Pargana Amjhera, Zila Amjhera.

ब्याही भीलनी अमझेरा, परगना अमझेरा, ज़िला अमझेरा.

Bhil Shooting at Amjhera, Pargana Amjhera, Zila Amjhera.

भीलोंका शिकार खेलना अमझेरा, परगना अमझेरा, ज़िला अमझेरा.

Bhil unmarried girls at Amjhera, Pargana Amjhera, Zila Amjhera.

भीलोंकी कुंवारी लडकियाँ अमझेरा, परगना अमझेरा, ज़िला अमझेरा.

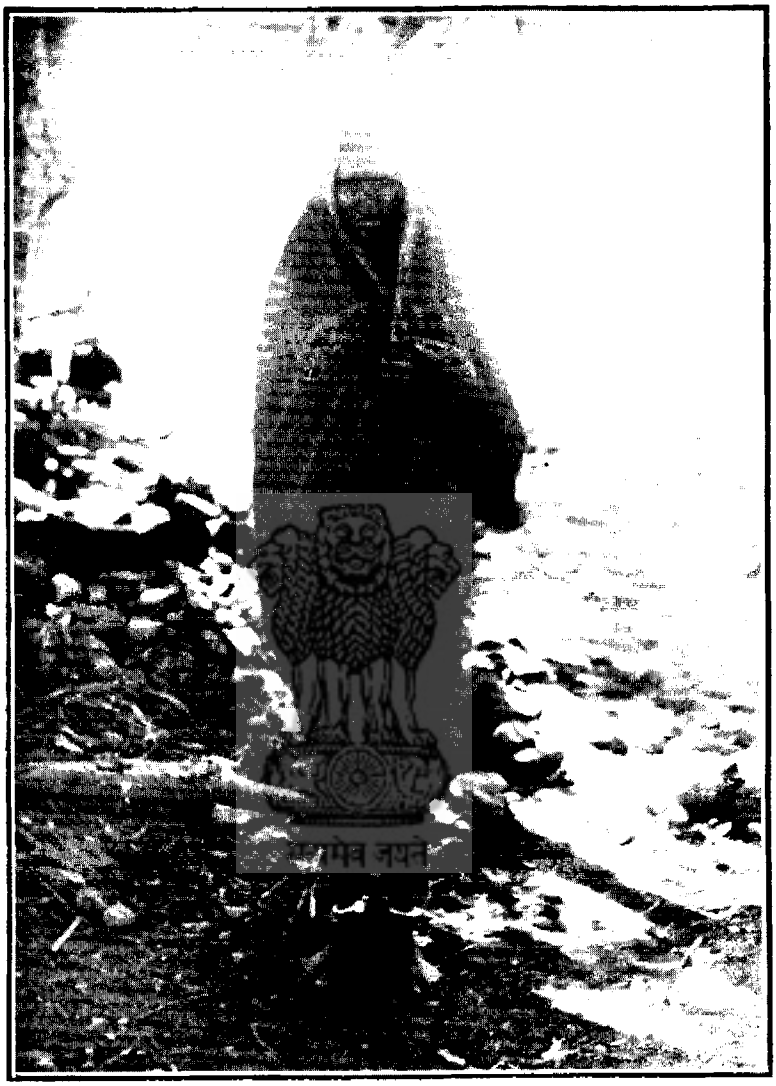

Bhil widow at Amjhera, Pargana Amjhera, Zila Amjhera.

बेवा भीलनी अमझेरा, परगना अमझेरा, ज़िला अमझेरा.

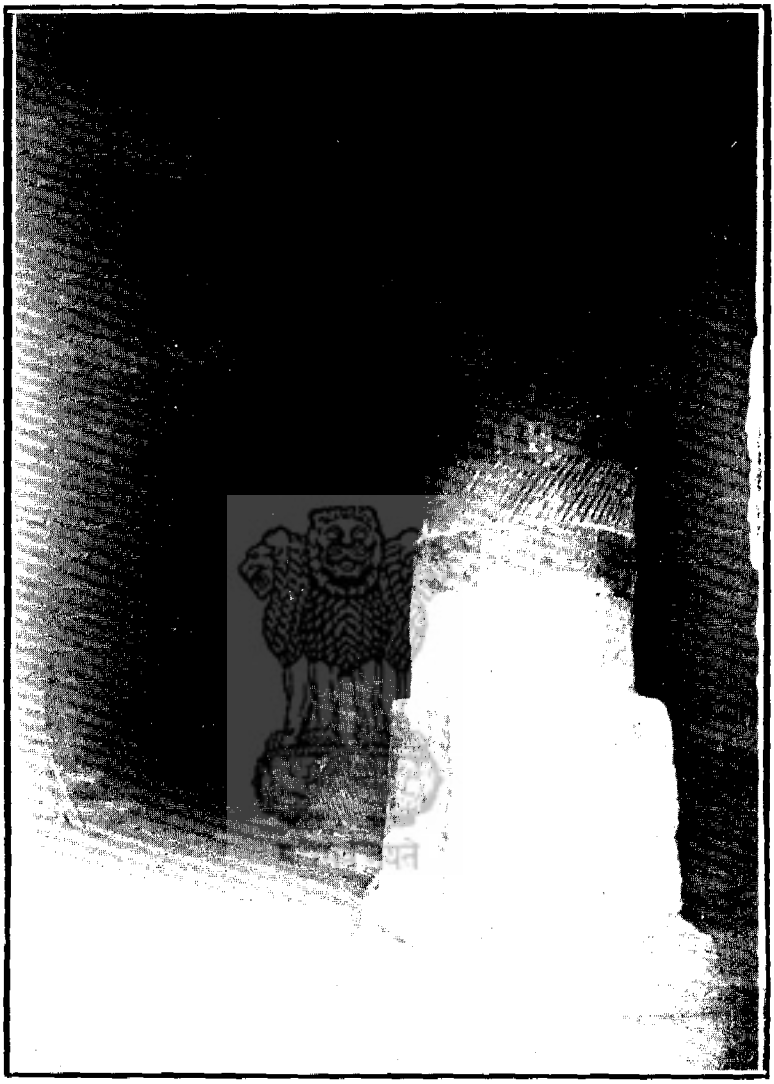

Cave No. 2 (Interior view) at Bag, Pargana Bakaner, Zila Amjhera.

गुफा नं० २ (भीतरी दृश्य) बाग, परगना बाकानेर, ज़िला अमझेरा.

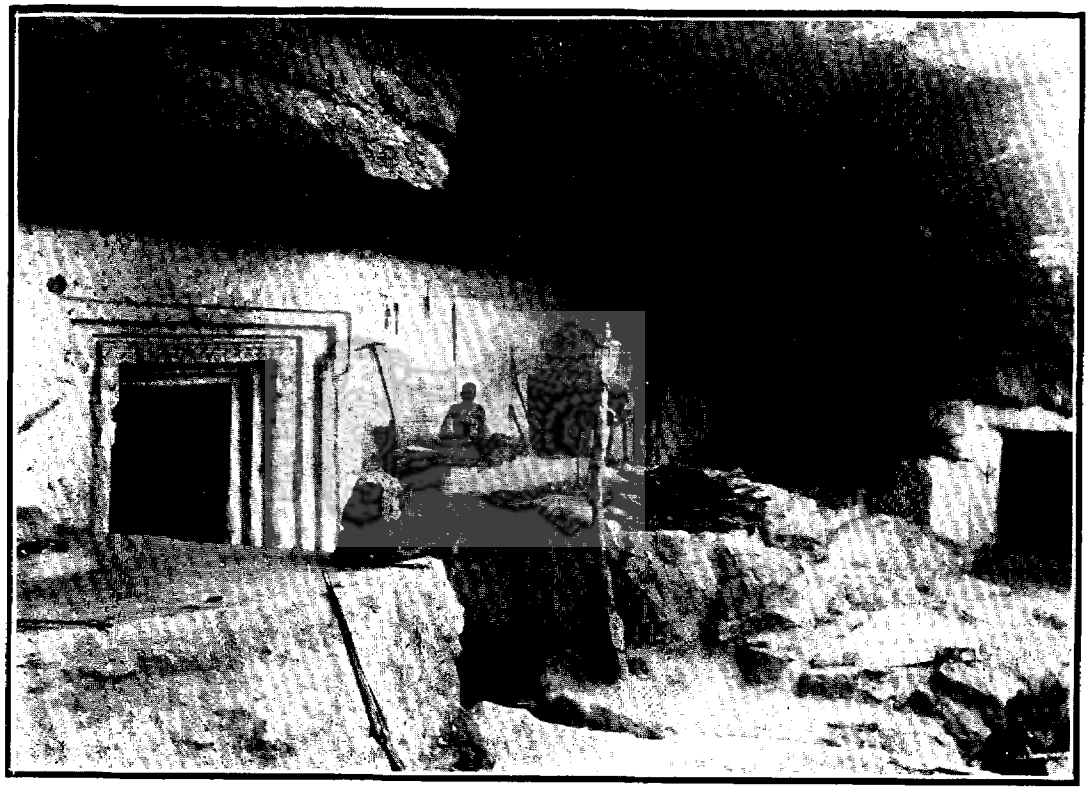

Cave No. 2 (Exterior view) at Bag, Pargana Bakaner, Zila Amjhera.

गुफा नं० २ (बाहरी दृश्य) बाग, परगना बाकानेर, ज़िला अमझेरा.

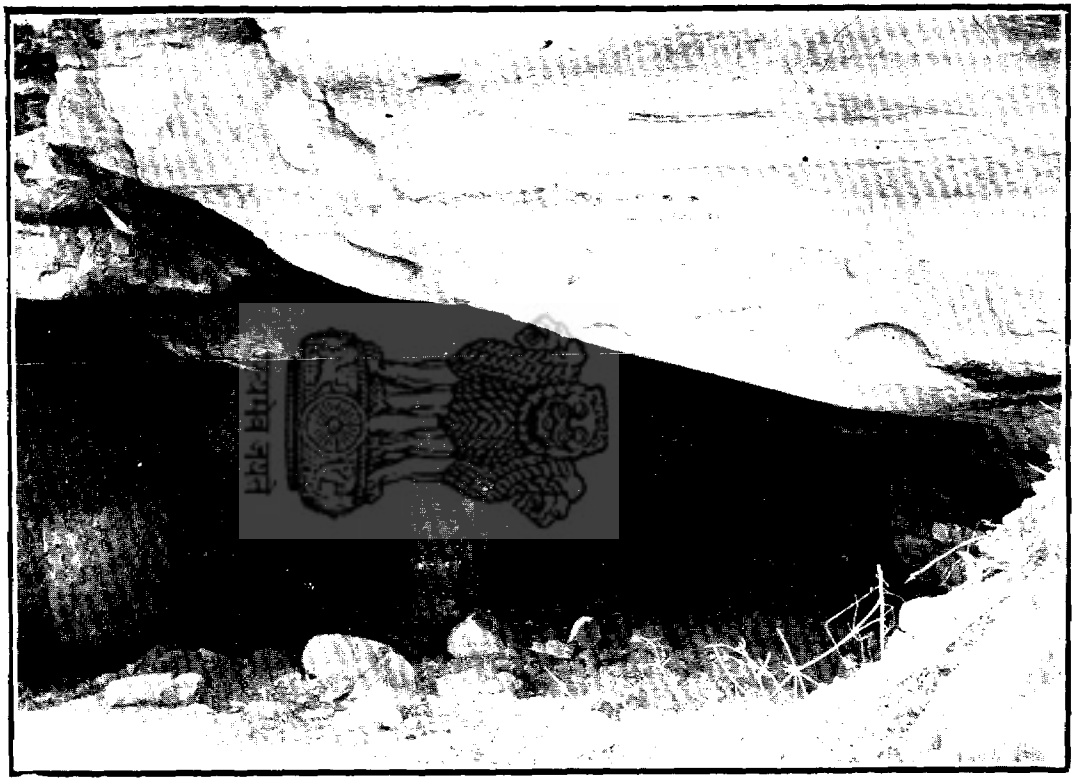

Cave No. 3 with tiger's head at Bag, Pargana Bakaner, Zila Amjhera.

गुफा नं० ३ मय चीता बाग, परगना बाकानेर, ज़िला अमझेरा.

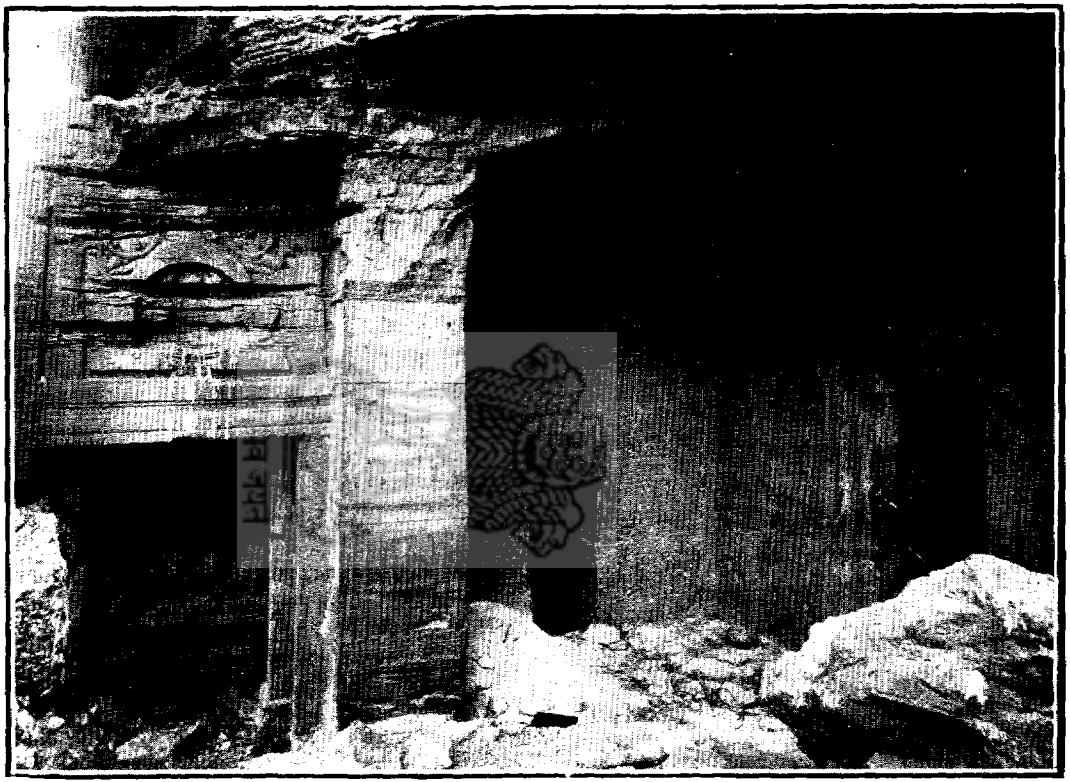

Cave No. 4 Broken image at the end and pillar at Bag, Pargana Bakaner, Zila Amjhera.

गुफा नं० ४ टूटी हुई मूर्ति मय खम्भ बाग, परगना बाकानेर, ज़िला अमझेरा.

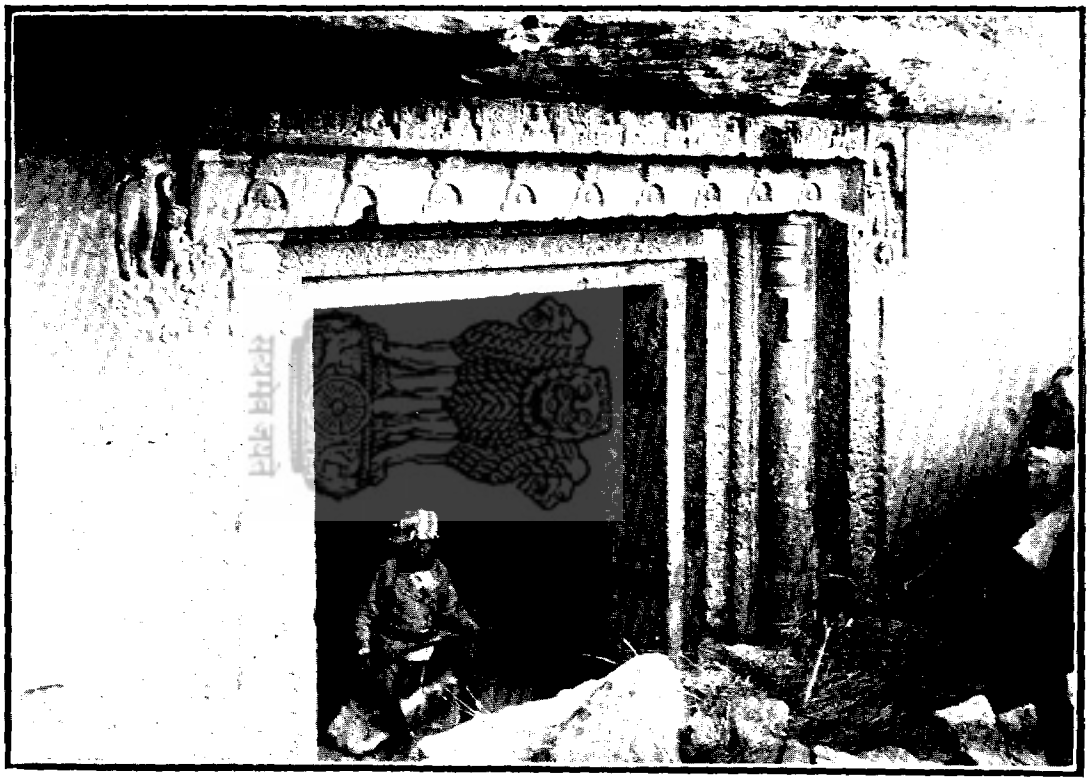

Cave No. 4 (Central door) at Bag, Pargana Bakaner, Zila Amjhera.

गुफा नं० ४ (बीचका दर्वाज़ा) बाग, परगना बाकानेर, ज़िला अमझेरा.

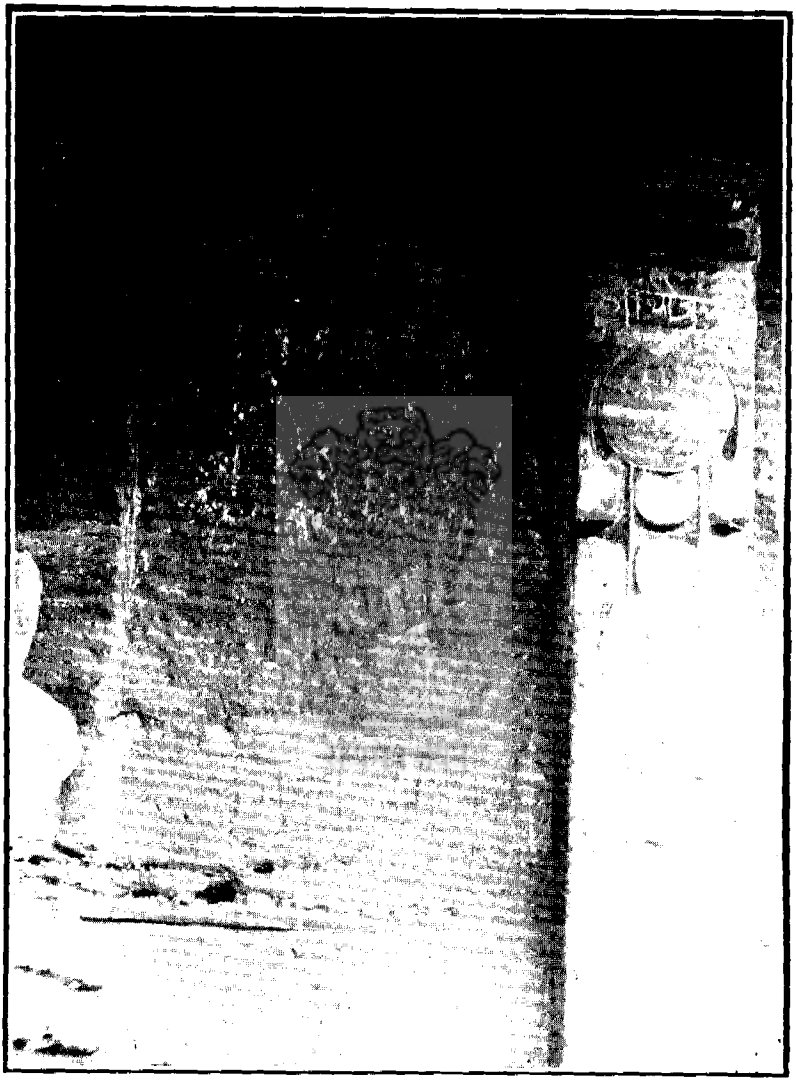

Cave No. 8 rows of painted Buddhas at Bag, Pargana Bakaner, Zila Amjhera.

गुफा नं० ८ रंगी हुई, बुध मूर्तिकी क़तारें बाग, परगना बाकानेर, ज़िला अमझेरा.

Caves at Bag (General View) No. 1 Pargana Bakaner, Zila Amjhera.

गुफा नं० १ (सामान्य दृश्य) बाग, परगना बाकानेर, ज़िला अमझेरा.

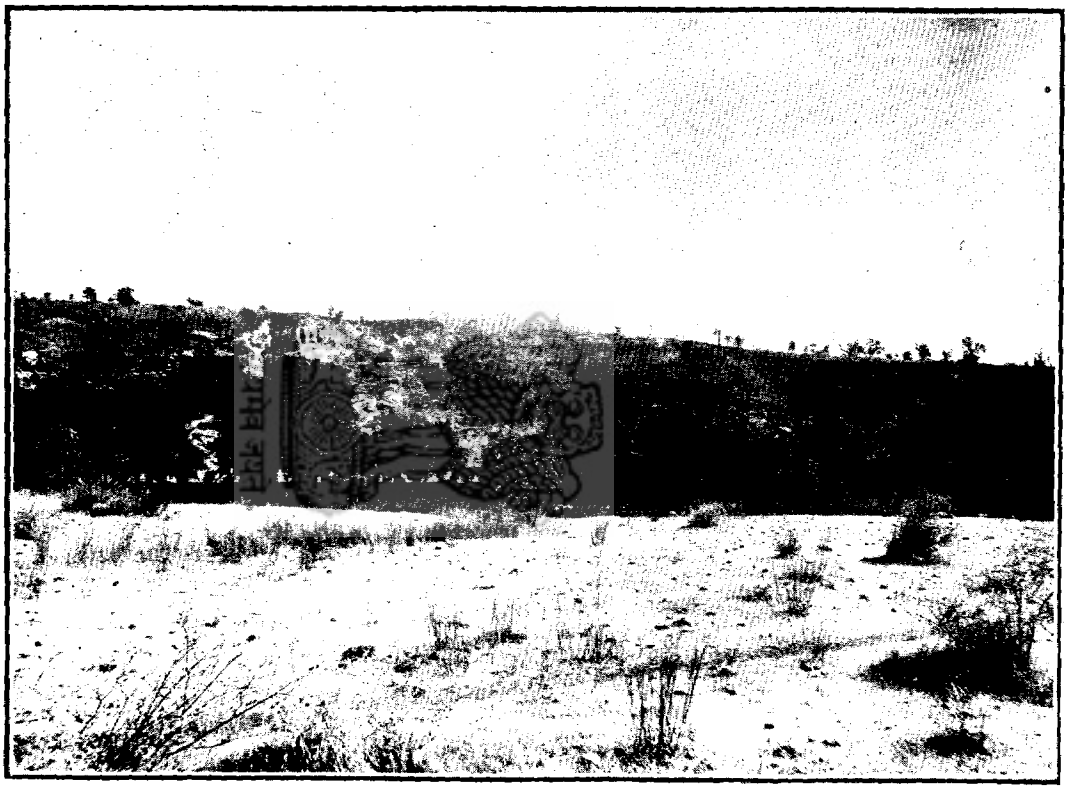

Caves at Bag (General view) No. 2 Pargana Bakaner, Zila Amjhera.

बागकी गुफायें (सामान्य दृश्य) नं० २ परगना बाकानेर, ज़िला अमझेरा.

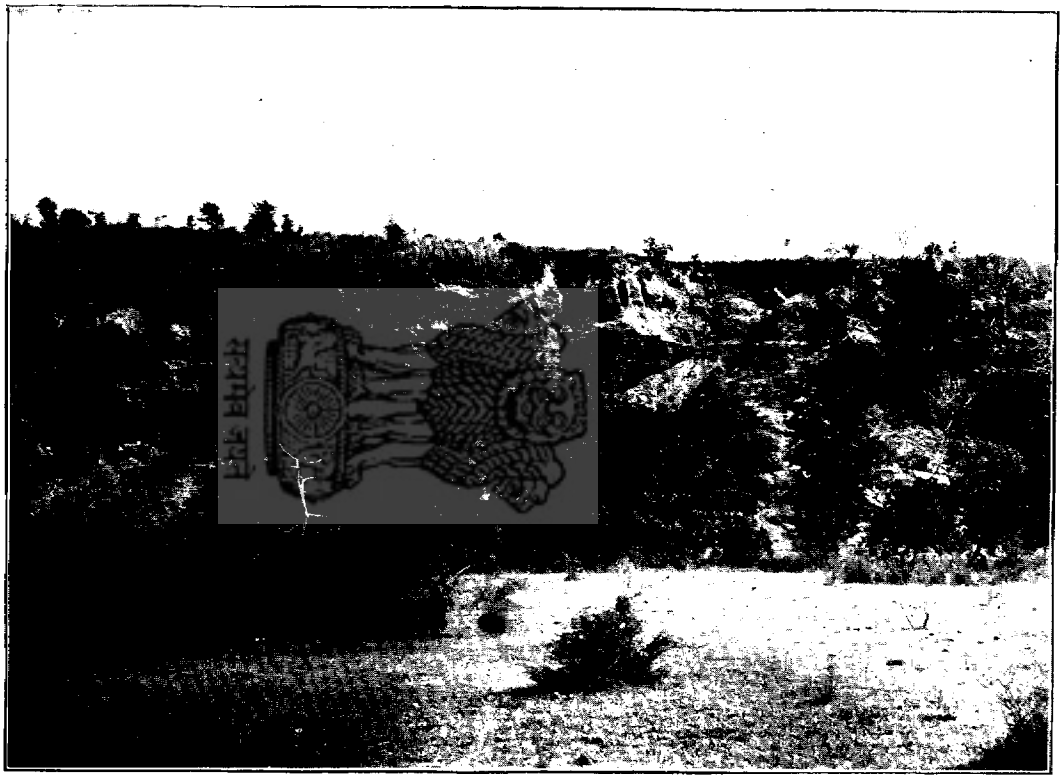

Caves at Bag (General view) No. 3 Pargana Bakaner, Zila Amjhera.

बागकी गुफायें (सामान्य दृश्य) नं० ३, परगना बाकानेर, ज़िला अमझेरा.

Pandawa's image No. 1 at Bag, Pargana Bakaner, Zila Amjhera.

पांडवकी मूर्ति नं० १ बाग, परगना बाकानेर, ज़िला अमझेरा.

Image No. 2 at Bag, Pargana Bakaner, Zila Amjhera.

मूर्ति नं० २ बाग, परगना बाकानेर, ज़िला अमझेरा.

Pandawa's image No. 3 at Bag, Pargana Bakaner, Zila Amjhera.

पांडवोंकी मूर्तियां नं० ३ बाग, परगना बाकानेर, ज़िला अमझेरा.

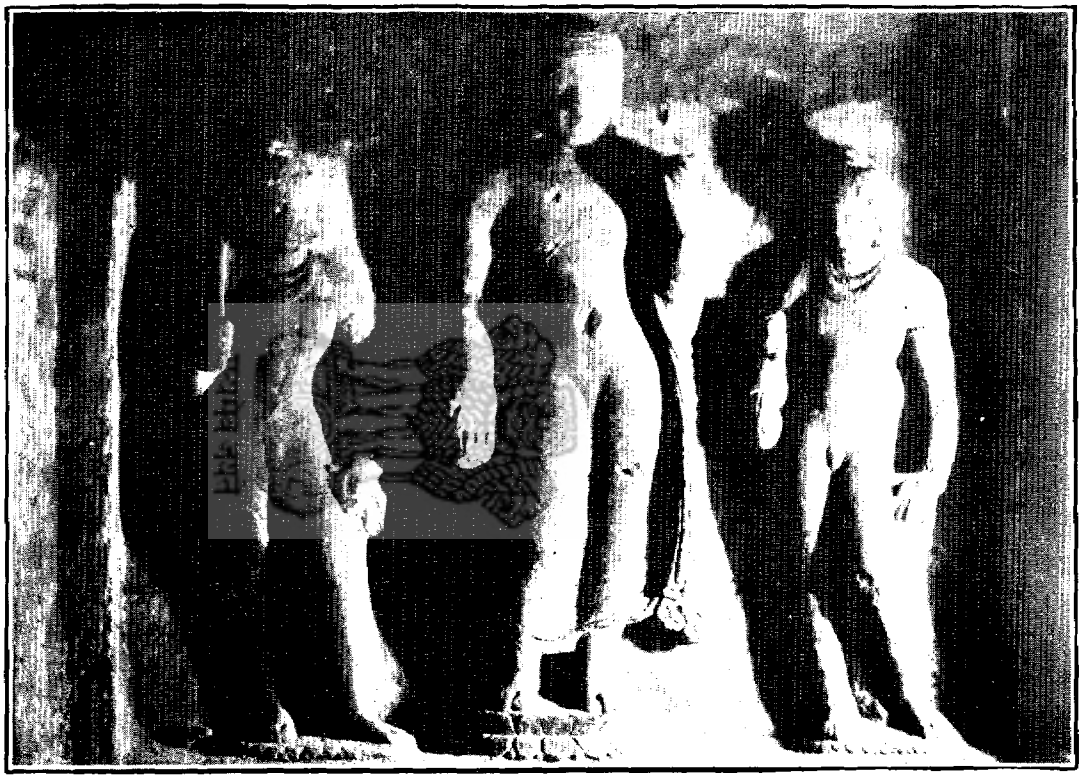

Pandwa's images No. 4 at Bag, Pargana Bakaner, Zila Amjhera.

पांडवोंकी मूर्तियां नं० ४ बाग, परगना बाकानेर, ज़िला अमझेरा.

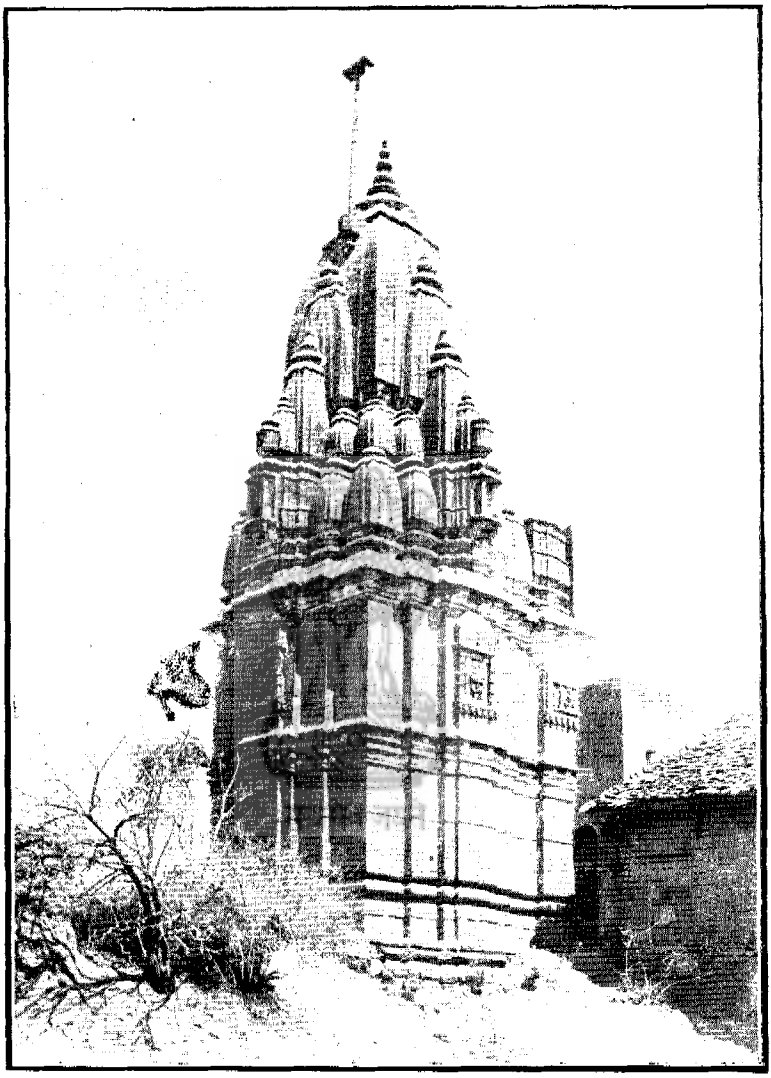

Narsingh Ji's temple at Dasai, Pargana Amjhera, Zila Amjhera.

मन्दिर नरसिंहजी दसई, परगना अमझेरा, ज़िला अमझेरा.

Gangeshvar Mahadev's temple with cave at Sultanpur, Pargana Amjhera, Zila Amjhera.

मन्दिर गंगेश्वर महादेव मय गुफा सुलतानपुर, परगना अमझेरा, ज़िला अमझेरा.

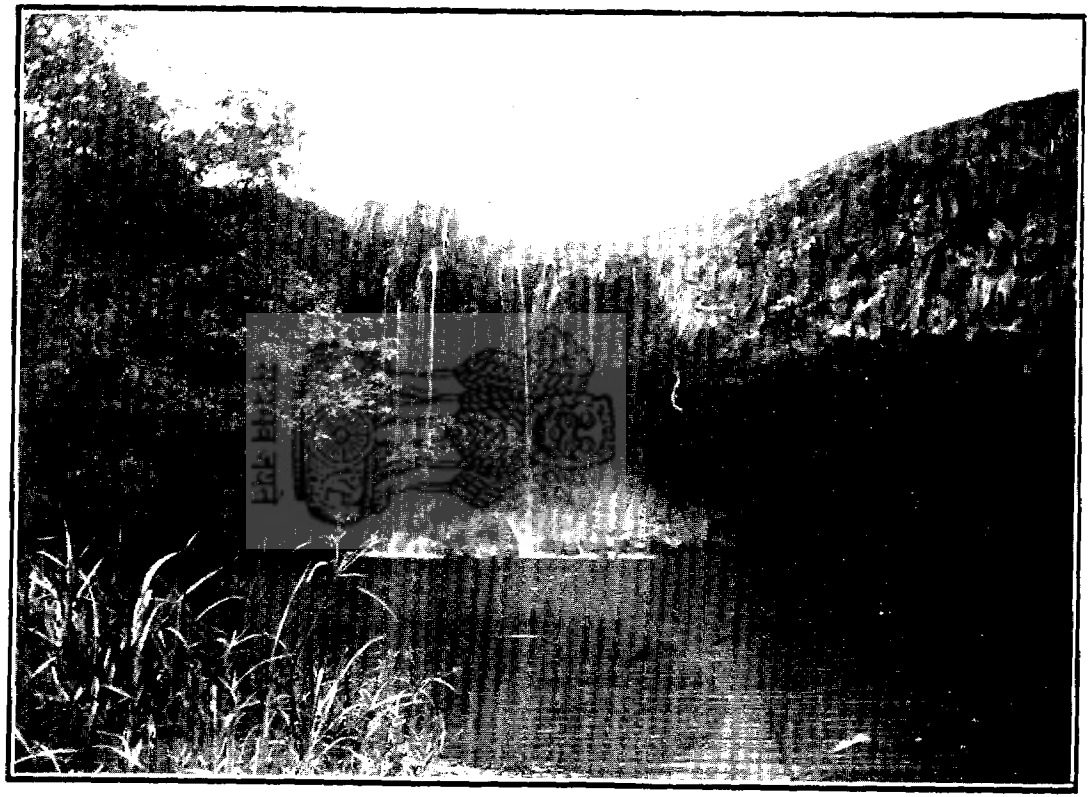

Waterfall near Gangeshvar Mahadev's temple at Sultanpur, Pargana Amjhera, Zila Amjhera.

झरना नज़दीक मन्दिर गंगेश्वर महादेव सुलतानपुर, परगना अमझेरा, ज़िला अमझेरा.

Bhil dance at Tanda, Pargana Amjhera, Zila Amjhera.

भीलोंका नाच टाँडा, परगना अमझेरा, ज़िला अमझेरा,

Bhil family group at Tanda, Pargana Amjhera, Zila Amjhera.

भीलोंका कुटुम्ब टांडा, परगना अमझेरा, ज़िला अमझेरा.

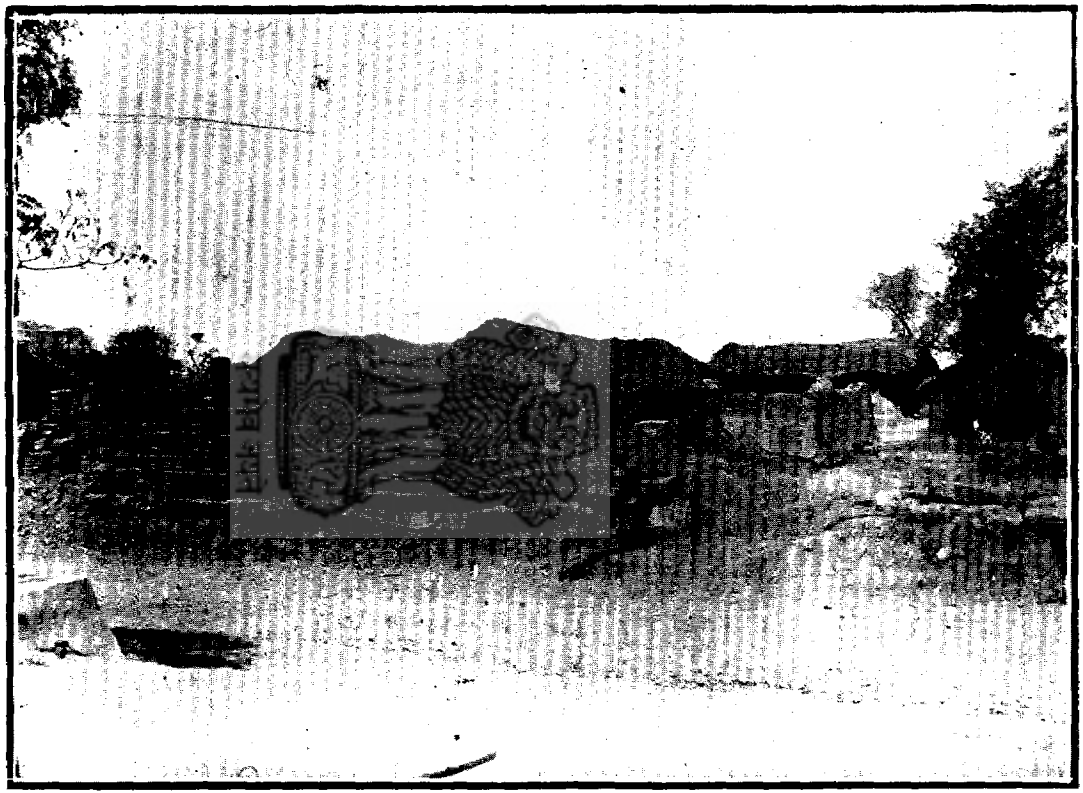

Gupteshvar Mahadev temple (in ruins) at Dasai, Pargana Amjhera, Zila Amjhera.

मन्दिर गुप्तेश्वर महादेव (वीरान) दसई, परगना अमझेरा, ज़िला अमझेरा.